# Davis Here, Delays Announcement

FOR CLASSIFIED ADS PHONE GRANT 5400

Generally fair, lowest tonight about 30 degrees. Sunday, fair, warmer.

Only Pittsburgh Newspaper Printing International News Service Dispatches.

Pittsburgh Sun-Telegraph

ESTAB. 1927—VOL. 6—NO. 35 SATURDAY, MARCH 8, 1930 THREE CENTS

WALL ST. CLOSE

# TECH TEACHER WOUNDED AT PARTY, YALE MAN AND PITT STUDENT HELD

## Today

Bury Me in Pink.
World Prayer Day.
Easy to Say, Hard to Do.
To Get Things, Fight.

—By ARTHUR BRISBANE—

WOMAN'S interest in dress, strong and deep, goes back a million years. She started with a necklace, according to scientists. First an ornament around the neck, then one around the waist, then a skirt and all sorts of things.

A WOMAN in California who murdered a man and killed herself asked to be buried in white satin with yellow roses in her hand.

A well-known actress in New York jumps from a twentieth-story window and makes two requests: first, that she be buried in pink satin; second, that her husband keep away from the funeral.

YESTERDAY was "World Day of Prayer" among Protestants in all lands. Sixteen hundred cities and towns, some as far as Turkey, Syria, Africa and Japan, joined in the prayer.

This time it is not prayer for Russia, but a general prayer for "the redemption of the world."

HOW far do those prayers travel through the ether before they reach their destination? Are they all heard simultaneously by miraculous power, or received and sorted out according to world redemption theories offered? Some world redemption plans must be far apart—those from Africa and Japan, for instance.

HENRY FORD says farmers will solve their problem by "new mass production." Wisely he mentions "machinery, chemistry and education" as the three big factors.

This farmer who raises corn, cow peas, alfalfa, horses, and other things can testify that "mass production farming" advice is easier to give than to take.

Farmers must do their producing on 20,000,000 farms. Henry Ford couldn't establish mass production in 20,000,000 factories.

BEAUTIFUL in sincerity and humility is Gandhi's appeal to the British government: "On bended knees, I ask you to ponder this phenomenon," namely the "impoverishing of India's dumb millions" by Britain.

GANDHI says: "I do not intend to harm a single Englishman." He will only resist passively.

Very touching, but not the attitude that gains independence, not the attitude of a people ready for independence.

BRITAIN set a different example before the Hindus after the Sepoy rebellion.

The British put murderous rebels inside of cannon, and blew them to pieces, knowing that religious superstitution would make the punishment most horrible.

No rebellion of consequence since then.

THE Hindus might learn from the late Emmeline Pankhurst.

She wanted votes for women, and SHE FOUGHT ENGLISHMEN.

She attacked them physically, chained herself to the iron railing of the House of Parliament, that the police might not drag her away. When they sent her to prison she starved, and would have died, except that shame compelled the British to release her.

ON THURSDAY, the British, with Mr. Baldwin presiding, unveiled a statue to Mrs. Pankhurst, close to the spot where she had chained herself to the steel railing. AND BRITISH WOMEN VOTE.

To get what you want, fight for it.

ONE industry marches on to higher and higher figures.

In the cigaret business, prosperity reigns. Everybody always has money to buy cigarets.

When employment is lacking there is leisure to smoke more cigarets, and all feel that they must have them, job or no job.

LAST year's production was 119,000,000,000 cigarets—almost a thousand cigarets per year for every man, woman and child in the United States.

ONE thing most important to all business men in connection with the gigantic cigaret industry. Cigaret men are the most AGGRESSIVE, ENERGETIC AND CONTINUOUS ADVERTISERS in the nation.

MONEY is cheap—Wall Street was correspondingly cheerful. For money to build a house, you had to pay six and sometimes eight per cent.

To speculate in stocks you could borrow money for three and a half per cent.

On soft green fields in the countryside and and on the hard sidewalks of Wall Street, a new crop of lambs will soon be skipping. Spring lamb for restaurants, spring lambs for bears.

THE Farm Board intends to continue buying wheat, hoping to "push the price back near the $1.18 loan price."

That has a sad sound for farmers who thought Uncle Sam and the board would arrange to get them at least $2.

The board warns wicked speculators not to take advantage by buying at low prices and selling to their Uncle Sam.

(Copyright, 1930, King Features Syn., Inc.)

## DAVIS HERE, CANDIDACY DELAYED

### 'Nothing to Say for Day Or Two,' Secretary Says, Awaiting Vare Statement

Secretary of Labor James J. Davis arrived here today and said he "would have nothing to say for a day or two."

It was learned that Davis made arrangements months ago to deliver speeches to civic groups in various sections, and it is believed that his postponement of announcement is due to a desire not to appear before those groups as a candidate for office. His immediate engagements are in Landsdale, Pa.; Trenton, N. J., and in New York City. Upon the completion of these engagements he probably will make formal announcement.

Davis made it clear that his announcement would not be governed by William S. Vare's candidacy.

Davis left Philadelphia last night after meeting members of the political "war board" of that city who were reported to be urging William S. Vare to withdraw from the Senate race and throw his support to Davis for senator and Francis Shunk Brown for govefnor.

Reports from Philadelphia last night hinted at the possibility of Davis announcing today his candidacy either in Pittsburgh or from the home of his father in Sharon, Pa. Contrary to widespread reports, Davis said he did not talk with Vare himself while meeting the Philadelphian's lieutenants.

**GOES TO SHARON TODAY**

Davis said he would leave for Sharon later today but did not expect to announce for the present. "I have plenty of time before March 31," he declared, referring evidently to the last day for filing nomination petitions.

County Commissioner Joseph G. Armstrong arrived home last night after a brief vacation in Florida. He left about 10 days ago and was expected to be absent three weeks.

**ARMSTRONG SILENT**

Armstrong has been inaccessible for questioning as to his choice between a Davis-Brown ticket and one headed by Senator Joseph R. Grundy, seeking re-election, and Samuel S. Lewis as candidate for governor. A number of local politicians predicted that Armstrong

(Continued on Page Two, Col. Two.)

### Good News!

Oliver Wendell Holmes, associate justice of the Supreme Court, healthy, happy and busy on eighty-ninth birthday.

Mr. and Mrs. Henry Ford teach mountaineers old-time dances, furnishing special orchestra.

Pittsburgh churches have special Lenten services, featuring music, for tomorrow.

President Hoover predicts normal business and employment within 60 days.

Many group meetings attest activity of Pittsburgh Chamber of Commerce.

## Erlanger Kin Preparing to Fight 'Widow'

NEW YORK, March 8.—(AP.)—Litigation over the millions of Abraham Lincoln Erlanger, czar of the theater, was forecast today by contradictory statements as to whether he left a widow.

Erlanger, 69, died yesterday at his apartment on Riverside drive. The superintendent of the apartment building told reporters:

"Mrs. Erlanger has issued instructions she is not to be disturbed by reporters or anybody else."

"There is no Mrs. Erlanger," said Abraham's brother, Mitchell L. Erlanger, retired justice of the State Supreme Court. "There is no widow. What I am telling you is 100 per cent the truth."

Max D. Steuer announced he had been retained as attorney for "Mrs. Erlanger, in whose arms Abraham L. Erlanger died in the Riverside drive apartment."

**RECORDS CLAIMED**

Informed of Mitchell Erlanger's statement, Steuer said:

"Every department store in New York has charge accounts in the name of Mrs. Erlanger with the Riverside drive address."

He added that hotel records in New York and Atlantic City and transportation arrangements made by Erlanger's confidential employes also would make it easy to prove there was a Mrs. Erlanger. He estimated Erlanger's estate at $75,000,000.

At his death Erlanger was the largest individual owner and operator of legitimate theaters in the country. Formerly the firm of Klaw and Erlanger virtually controlled the drama, but the firm dissolved in 1919.

**FUNERAL PLANNED**

Besides a brother, Erlanger leaves two sisters, Miss Ray Erlanger and Mrs. Caroline Bergman.

Mitchell Erlanger said that his brother had been divorced from Mrs. Adelaide Erlanger on December 23, 1911. The marriage was July 5, 1891.

Steuer said that Erlanger met the present Mrs. Erlanger 26 years ago. She was formerly Miss Charlotte Fiscal, he said.

From the Riverside Drive apartment Erlanger's body was taken to his brother's home on East Seventieth street to await the funeral tomorrow. There will be services in Temple Emanuel on Fifth avenue.

## *Dr. Butler Starts Voyage to Europe*

NEW YORK, March 8.—(AP.)—Dr. Nicholas Murray Butler, president of Columbia University and of the Carnegie Endowment for International Peace, sailed last night for Europe, accompanied by Mrs. Butler and Miss Sarah Schuyler Butler. He will return late in May.

## *Ex-Crown Prince's Son Licensed Pilot*

BUENOS AIRES, March 8.—(AP.)—Louis Ferdinand Hohenzollern, who began taking flying lessons in Hollywood a year ago and has continued them while working for Henry Ford, is now a licensed pilot, third grade. He is the son of the former Crown Prince.

**Clearing House Figures Appear Today on Page 11.**

## HOOVER SEES PROSPERITY REVIVAL

### Job Crisis Waning, Money Plentiful, Trade Gaining, President Finds in Survey

By GEORGE R. HOLMES.
International News Service.

WASHINGTON, March 8.—American business is passing out of the valley of depression into which it was plunged by the November stocks crash and is starting the long climb up prosperity hill again.

Unemployment, which has been distressing in a dozen states, is on the wane; the volume of building and construction this year promises to be greater than ever; money is cheap and plentiful, and by May 1, at the latest, the country will have substantially recovered from the partial paralysis to its business nerves during the winter months.

The foregoing represents President Hoover's estimate of the national business and industrial situation. He arrived at it after a survey of reports from industries and sources that in the past have proven barometrical as to national conditions.

**BUILDING SHOWS GAINS**

One of these is the building industry. It has been Mr. Hoover's observation, in almost 10 years of keeping his finger on the national business pulse, that when the building industry is booming, business generally is good. The ramifications of the business industry extend into almost every other line—steel, lumber, cement, paint and various manufacturing lines.

"Construction contracts in January and February were from 40 to 45 per cent higher than ever known in these months," the President said, "and the total construction work for 1930 seems assured to be larger than even 1929." Last year was a banner year.

Moreover, building activity spells increased employment, not alone in the building trades themselves, which have been hard hit during the winter, but in the related lines of materials. Unemployment in the unionized building trades since November reached a peak of 40 per cent.

The working of the natural

(Continued on Page Eight, Col. Seven.)

**The text of President Hoover's statement is printed on Page 8**

## *Palmer, Publisher, Divorced by Wife*

SEATTLE, Wash., March 8.—(AP.)—Mrs. Elizabeth Palmer has obtained a divorce from Russell Palmer, New York publisher, in Superior Court here on the grounds of desertion. The court approved a property settlement whereby Mrs. Palmer will receive $150,000 in cash. She was also given custody of a five-year-old adopted daughter, Margaret.

## *MacDonald to Speak On Radio Tomorrow*

NEW YORK, March 8.—(INS.)—Prime Minister MacDonald, of Great Britain, will talk to America's radio audience Sunday, from London, discussing the five-power Naval parley. His address is scheduled for 12:30 p. m. (New York Time), and will be broadcast over a nation-wide hookup.

80-60
3rd Annual
USED CAR Sale
BAG! THE THIRD ANNUAL
USED CAR SALE STARTS TOMORROW. GET YOUR COPY OF
THE SUNDAY SUN-TELEGRAPH AND MORE YOUR
SELECTION EARLY.
HE CATS OUT OF 4

## *Coolidges and Davis Head Notables Visiting City*

A half dozen of the nation's most distinguished persons were in Pittsburgh today.

Foremost were former President and Mrs. Calvin Coolidge, who arrived at 7:45 a. m., en route from the Pacific Coast to their home in Massachusetts. They left at 9:10 a. m.

A crowd gathered at the Pennsylvania Station to greet the former occupants of the White House, but neither Mr. nor Mrs. Coolidge left their private car, Glen Luce, during its stop here.

A few minutes after the Coolidge train arrived, Secretary of Labor James J. Davis, a member of the former President's cabinet, reached here from Philadelphia. He called to pay his respects to his one-time chief and to Mrs. Coolidge.

Davis and Coolidge remained in conference for more than 15 minutes while the train was being coupled up for the journey to New York.

Ten minutes before the train departed the former president and Mrs. Coolidge entered the dining car for breakfast.

The former first lady of the land was dressed in a handsome gown of the famous Coolidge and Harding blue and nodded to other diners in the car.

A short time before the Coolidges arrived former Gov. Pinchot reached here over the Baltimore and Ohio.

Vice President Charles Curtis was aboard a westbound train stopping here for a few minutes during the night.

Senator Smith W. Brookhart, dry leader from Iowa, and the radio comedians, Amos 'n' Andy, were here yesterday.

## WHERE SHOOTING CLIMAXED PARTY

Photo by Pittsburgh Sun-Telegraph

*KREBS HOME, DUNMOYLE PLACE, WHERE TEACHER WAS SHOT AFTER LATE PARTY*

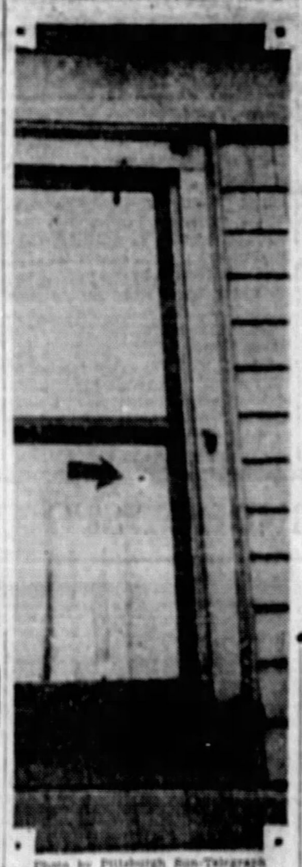

Photo by Pittsburgh Sun-Telegraph

*BULLET-PIERCED WINDOW*

**The hole left in the window by the bullet that went through Newell Gibson, teacher shot.**

**WALTER O. KREBS**

**Krebs, student held in the shooting, said to police to have climaxed a drinking party.**

## 3 GIRLS, RUM INVOLVED IN STORY

### Police Find Victim Sitting In Swing on Sun Porch Of Squirrel Hill Home

Newell Gibson, 24, Carnegie Tech chemistry instructor, was shot and seriously wounded early today after a drinking party, police say, in which girls participated, at the home of Walter O. Krebs, 10 Dunmoyle place.

Gibson was shot through the stomach, the bullet emerging from his back and piercing a window sash in Krebs' bedroom, police reported.

At Homeopathic Hospital, physicians said Gibson was on the operating table "with a chance to recover."

**TWO BEING HELD**

Police say that Krebs, a night student at Tech and a research engineer at the United States Bureau of Mines, at first admitted the shooting, but later denied it.

Krebs and E. H. Bane, 25, a law student at the University of Pittsburgh, are being held at the East End Police Station.

According to Bane's statement to police, Krebs invited him and Gibson to a party in the Krebs home last night. Krebs' family is in Florida. Krebs and Gibson had been college mates at Yale and were old friends, according to Bane.

**GIRLS LEAVE PARTY**

Bane and Gibson went to the party from their rooms in the Downtown Y. M. C. A., the former told police. Three Pittsburgh girls, whose names Bane would not disclose, were present for several hours during the evening. They were taken home in Krebs' automobile at 1:30 o'clock this morning, five hours before the shooting occurred, Bane asserted.

Bane went to sleep in a bedroom adjoining Krebs' room, he informed police.

"I was awakened by a muffled sort of sound, but wasn't sure it was a shot," Bane told police.

**CALLS FOR DOCTOR**

"Then I heard Gibson calling my name and moaning, 'I've been shot. Get a doctor, quick.'"

Bane said he called the physicians' exchange and asked for an ambulance and doctor. A West Penn Hospital ambulance responded, but before it arrived, Gibson had been placed in a commandeered automobile and rushed to Homeopathic Hospital by police, who had arrived in the meantime in response to a telephone call.

Patrolmen John Kennington and John Nugent, of the Squirrel Hill station, reported that when they arrived at the Krebs home, they found Gibson sitting on the edge of a wicker swing on the sun porch, on the first floor.

"What happened?" asked Patrolman Kennington, he reported.

"I am shot," replied Gibson.

"Who shot you?"

"Walter Krebs," was Gibson's reply, according to police.

Police aided Gibson outdoors.

(Continued on Page Two, Col. Eight.)

## OWNERS SILENT ON TAXI PEACE

Representatives of the taxicab owners today were considering the offer of settlement submitted yesterday by the striking drivers through Mayor Charles H. Kline.

Attorney C. K. Robinson, counsel for the Parmelee Transportation Company, owner of the Yellow and Green cabs, indicated there would be no hurried action.

"I am authorized to say that the company cannot act immediately," said Robinson. "We must go into the matter thoroughly."

Mayor Kline again acted as intermediary as the strikers submitted their counter proposal yesterday. A. T. Sifford, chairman of the strikers' committee; Attorney Leonard A. Mazer, counsel for the cab drivers, and Miss M. Emmilinne Pitt, federal labor conciliator, presented the proposal.

Mayor Kline in turn presented the proposal to Attorneys Robinson and Frank B. Ingersoll, counsel for the Parmelee Transportation Company. These functions were performed by the Mayor at separate conferences yesterday afternoon.

After the conferences Mayor Kline said:

"The men presented the proposal to me. I gave it to the

(Continued on Page Two, Col. Seven.)

## NEW AIR MAIL LINE PLANNED

Bids will be asked within three weeks for the establishment of a new air mail and passenger route between Philadelphia, Pittsburgh and St. Louis.

Thomas E. Bourne, superintendent of the airway extension of the Department of Commerce, authorized the announcement before leaving Pittsburgh for the East, according to C. Ross Griffith, of the Mono Aircraft Corporation.

Allegheny County's airport will be the landing field for local service. Mail from Pittsburgh for New York will be tansferred at Philadelphia.

## *Hurt Driving Taxi, Student Sues Union*

Phillip Wagner, a Carnegie Tech student, injured while driving a cab during the strike, has entered suit for $265,000 against officers and members of the Taxicab Union. The suit, filed by Weil, Christy & Weil, asks $65,000 damages for injuries and $200,000 exemplary and punitive damages. Wagner suffered a skull fracture when the cab he was driving February 14 was stoned. Local and international officers of the Brotherhood of Teamsters, Chauffeurs, Stablemen and Helpers of America are named in the suit.

## MOTHER BALKS ELOPEMENT

COLUMBUS, O., March 8.—Veronica Hope Kelly, 19, of 240 Morrison avenue, Mt. Lebanon, Pittsburgh suburb, was taken in custody by police here last night at the request of her mother, Mrs. Julia C. Kelly, to prevent her marriage. Mrs. Kelly arrived today to take the daughter back to Pittsburgh.

## *Score Hurt as Fire Follows Bus Crash*

KIRKWOOD, Ill., March 8.—(AP.)—A score of passengers was injured, one perhaps fatally, when two buses carrying players and fans back to Galesburg from a basketball tournament at Burlington, Iowa, crashed and burned near here early today.

When the leading bus failed to make a turn and careened widely, the trailing conveyance crashed into it. The gasoline tank of the latter was broken and the fuel burst into flames.

Many of the 43 occupants of both buses were burned before they could get out. Others suffered broken limbs and bruises.

### *In the Sun-Telegraph Today*

| | |
|---|---|
| Walter Winchell | Page 6 |
| Church News | Page 4 |
| Society and Clubs | Page 5 |
| Paris Fashions | Page 5 |
| Camera Question | Page 6 |
| Movies, Theaters | Page 6 |
| Daily Pattern | Page 7 |
| Horoscopes | Page 7 |
| Chichie (serial) | Page 7 |
| Finance | Pages 8, 9, 10, 11, 12 |
| The White House Gang (serial) | Page 12 |
| Sports | Pages 13, 14, 15 |
| Radio Programs | Page 15 |
| Daily True Story | Page 18 |
| Comics | Pages 18, 19 |
| "Bugs" Baer | Page 20 |
| The Science of Life, by H. G. Wells | Page 20 |

## *Waiting Is Tiresome, So He Abducts Trolley Car*

Stolen: one trolley car.

It happened today about 1:30 a. m.

Somebody slipped into the Plummer street carbarn in Lawrenceville and sped away in a big, roomy Butler street conveyance.

Thirty minutes later that same car was rollicking up downtown Sixth avenue, which is three or four miles from Plummer street, at a pretty pace.

At Sixth and Wylie the trolley wire slipped off.

Two curious patrolmen arrived and the ride was ended.

In Central Police Court today the "motorman" said:

"I don't know anything about it."

He was Andrew Mulholland, 38, of 4123 Butler street. Mr. Mulholland's vocation is piloting a crane, which probably can't run faster than 12 miles an hour.

The police told of finding a half-pint of moonshine in the possession of Mr. Mulholland.

There was mystery attached to the ride. Railways employes said they hadn't seen the car being driven out and nobody was able to testify how the vehicle had reached downtown.

When he was arrested Mr. Mulholland said: "I got tired waiting for a street car, so I just took one."

# COALITION HITS GRUNDY AS RANKS SPLIT OVER TARIFF

## SEEK TO BAR OFFICE TO LOBBYIST

### Bitter Battle Rages as New 'Billion Dollar' Combine Shakes Insurgent Program

By WILLIAM K. HUTCHINSON,
International News Service.

WASHINGTON, March 8.—Its march of victory in the tariff war shattered by a new "billion dollar" high tariff alliance, the Democratic-Insurgent coalition in the Senate turned its attention today to driving lobbyists out of the Senate office building.

The Coalition planned to sponsor a resolution excluding "all lobbyists" from the office of Senator Joseph R. Grundy (Rep.) of Pennsylvania, so-called "granddaddy of all lobbyists" and archpriest of protection. The resolution really will be aimed at Warren F. Doane, Grundy's confidential assistant and editor of the Manufacturer, a Pennsylvania protariff publication. Grundy twice told the Senate Doane was only a visitor to his offices but Doane told the Lobby Investigating Committee he was using Grundy's office and was on the Pennsylvanian's payroll at $500 a month, while drawing $5,000 a year in his editorial job.

**PLOT CHARGED**

The assault on Grundy had considerable ill-feeling behind it. Most Coalition leaders have held Grundy responsible for the "trading" and "deals" by which the Senate reversed itself to increase the tariff on sugar and place a duty on cement. It was charged in debate that this combination of sugar, oil, and lumber interests had made an agreement with the cement, brick, glass, hides and leather interests to support higher tariffs on each other's articles. Thus far, the sugar and cement interests have profited, with votes expected next week on the other items.

Senator McMaster (Rep.), of South Dakota, charged this combine would increase the cost of living by $1,000,000,000 a year if it won all its prospective fights.

The Coalition leaders meanwhile prepared for another vote on both the sugar and cement rates.

**LEADERS ANGERED**

On cement, the Senate first removed a duty of eight cents levied by the House and restored it to the free list. Then, after the combine went into action, it forced another reversal when five senators changed their votes, and levied a duty of six cents per hundred pounds—about 31 cents a barrel.

These two reversals of sentiment, the switching of votes, and the apparent trading of support thoroughly angered Coalition leaders. They apparently intended to vent their wrath on Grundy. At last night's session, Senator Blaine (Rep.), of Wisconsin, went so far in discussing the occupancy of Grundy's office by tariff lobbyists as to point a finger at the Pennsylvanian and threaten to "get rid of the unseen and unclean hands behind this tariff bill." Blaine charged Grundy with "concealing facts" behind Doane's employment, the usual senatorial manner of voicing the short and ugly way.

The bad feeling, however, may alter the entire situation at any moment. There was a possibility that the Coalition might change tactics at any moment, launch a filibuster and very likely defeat the bill. Otherwise, it should pass the Senate next week.

## BLONDE LOSES 2 LAWYERS

NEW CASTLE, Pa., March 8.—(INS.)—While word was expectantly awaited from Special State Prosecutor Charles J. Margioti today as to whether Mrs. Irene Schroeder, blonde "trigger woman" and murder suspect, or her partner, Glenn Dague, would go on trial first when the case opens Monday, it was learned that former Judge W. P. Barnum and Attorney Oscar Stephens had dropped from the array of legal [illegible] which was to defend the pair.

Coming on the eve of the trial, an air of mystery surrounds the withdrawal of the two attorneys.

The lawyers, both from Youngstown, O., were Irene's first choices in her fight to overcome the state's fight against her. They now are out of the trial for at least 10 days. Both gave the excuse that press of other business called them away.

That a surprise defense, abandoning the plans already advanced, may be used by the pair's attorneys was indicated today by Thomas M. Dickey, of New Castle, who said defense counsel had completed its plans and was confident of the outcome.

### *State Postmasters Named by Hoover*

WASHINGTON, March 8.—(AP.)—Pennsylvania postmasters nominated by President Hoover include:

Altoona, Pa., Jay E. Brumbaugh; Ambridge, Samuel M. Lambie; Coal Center, Lena M. Cole; Mercersburg, Lawrence L. Steiger; New Kensington, William H. Yoder; Newport, Edwin S. L. Boule; Penn Argyle, James Hewett; Saltsburg, Margaret B. Hill; West Alexander, Helen P. Howell.

## BACK TO EARTH! :-: By Quin Hall

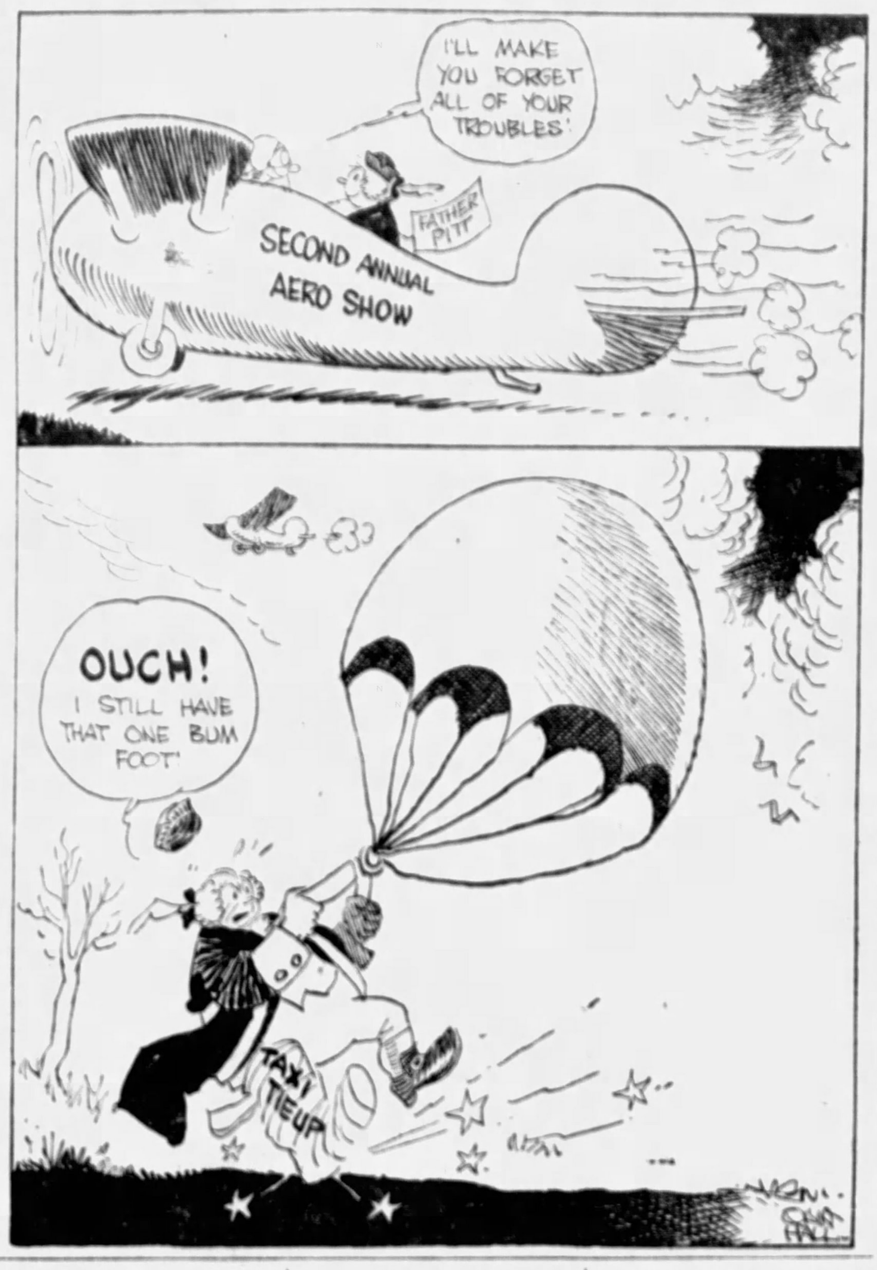
I'LL MAKE YOU FORGET ALL OF YOUR TROUBLES!
FATHER PITT
SECOND ANNUAL AERO SHOW
OUCH! I STILL HAVE THAT ONE BUM FOOT!
TAXI TIEUP

## DAVIS DELAYS ANNOUNCING

(Continued from Page One.)

would throw his support to his close personal and political friend, Secretary Davis.

Armstrong was reported to have conferred last week in Florida with Davis and Vare.

### Vare to Announce Support of Davis

PHILADELPHIA, March 8.—(AP.—William S. Vare is preparing to announce his formal withdrawal as a candidate for the United States Senate, and his support of Secretary of Labor James J. Davis for the senatorial nomination and former Attorney General Francis Shunk Brown for the governorship, Republican leaders declared here today.

Before making the anticipated announcement, Mr. Vare, who arrived in Philadelphia late yesterday from his winter home in St. Lucie, Fla., today will undergo a thorough physical examination by Dr. Ellwood R. Kirby to determine whether his physical condition is such that he can enter and go through with a strenuous political campaign.

Before leaving for Pittsburgh on the 11:35 train last night, Secretary Davis said:

"If and when I shall announce my candidacy will depend on my talks in Pittsburgh. My course will not depend in the least on what Mr. Vare does."

## P. R. R. BATTLES NEW RAIL LINE

WASHINGTON, March 8.—(AP.)—The Pennsylvania Railroad plans to seek a court order enjoining the Pittsburgh and West Virginia Railway Company from constructing its Donora extension in Washington County, Pennsylvania, which was approved February 7 by the Interstate Commerce Commission.

The commission today extended to March 24 the effective date of its order at the request of the Pennsylvania Railroad to permit filing of the proceedings.

The Pittsburgh and West Virginia proposed to build the six-mile Donora extension to connect its Connellsville branch with the Donora Southern Railroad, giving it an entrance into Donora where the American Steel and Wire Company is located.

### Amos and Andy Have Date to Meet Hoover

WASHINGTON, March 8.—(INS.)—On the President's engagement list today was a notation that at 12:30 Freeman Gosden and Charles J. Correll would have an audience with Mr. Hoover.

The names Gosden and Correll may not be so well known, but the two are known throughout the United States to radio fans as Amos and Andy, the Fresh-Air Taxicab proprietors.

Amos and Andy are in Washington attend a dinner tonight to President Hoover and his cabinet by the White House Correspondents' Association.

### You Can't Insure Cupid's Darts In Oklahoma

OKLAHOMA CITY, March 8.—(AP.)—The laws of Oklahoma do not provide for insurance against the darts of Dan Cupid, Attorney General J. Berry King informed Miss Una Lee Roberts, assistant secretary of state.

The Attorney General's opinion was requested as a result of an application of the Midwest Marriage Finance Company for a charter. The company proposed to offer bachelors and maidens policies ranging from $250 to $1,000 payable upon marriage.

### *Convict Supervisors For Road Negligence*

WAYNESBURG, Pa., March 8.—W. S. Crawford, Joseph Chambers and D. J. Yoders, road supervisors in Morgan Township, Greene County, were convicted here today on charges of failure to keep a public road in repair and maintaining a nuisance. Sentence will likely be imposed on the supervisors Saturday.

## PINCHOT HERE, SHUNS POLITICS

Former Gov. Gifford Pinchot arrived in Pittsburgh this morning to attend the funeral of Judge Richard W. Martin.

Owing to the nature of his visit, Pinchot said he would not discuss his possible candidacy for governor although that question is giving great concern to local politicians.

He was met at the station by County Commissioner Charles C. McGovern and Attorney Ralph H. Frank. Accompanying him was secretary, Stephen Stalnaker.

Pinchot was here about 10 days ago for the funeral of Ambassador A. P. Moore, and remained the next day to exhibit motion pictures of his South Sea sailing trip.

He studiously avoided any public comment of his political intentions, although he conferred with scores of friends in this end of the state on the trend of political sentiment, particularly as it might be reflected with two organization tickets in the field.

## COOLIDGE, PINCHOT STOPPING IN CITY

PHOTOS BY PITTSBURGH SUN-TELEGRAPH

CALVIN COOLIDGE — Former President Coolidge pictured today in Pittsburgh.

GIFFORD PINCHOT — County Commissioner McGovern as he met former-Governor Pinchot today upon Pinchot's arrival in Pittsburgh.

C. C. M'GOVERN

## BRIAND HOLDS KEY TO NAVAL PARING

### Britain, Japan, U. S. Await Parley With New Leader Over Anglo-French Snarl

LONDON, March 8.—(AP.)—Aristide Briand, French foreign minister and naval delegation head, was the key figure today in the further negotiations of the five naval powers to limit, and possibly reduce, naval armaments.

The United States and Great Britain have reached virtual understanding on a limitation arrangement permitting "parity" between them, and, while Japan still is holding out for a higher cruiser ratio than the United States has been willing to grant, few doubt that a compromise arrangement also is within reach there.

But M. Briand, who has just returned with a French representation after an absence of three weeks, presents a problem of another color. His government demands a naval tonnage considered excessive by Great Britain, or the alternative of political pacts or arrangements guaranteeing French security as the price of limitation at a lower figure.

**CONFERS WITH BRIAND**

Ramsay MacDonald, British Prime Minister and chairman of the naval conference, who professes optimism as to the outcome of the negotiations, will confer with M. Briand on the general status of the conference and on the Anglo-French relationship Sunday afternoon, prior to a radio address to America at 5:30 p. m. (12:30 p. m., Pittsburgh time).

While Mr. MacDonald and M. Briand are conferring with regard to the Anglo-French relationship, the Americans and Japanese will be engaged in discussions to determine how large Japan's navy shall be with regard to that of the United States, both representatives recognizing that any figures agreed upon may be subjected to revision upward if the French figures are not brought down.

**STIMSON STAYS IN LONDON**

Secretary of State Stimson, who usually goes to Warren House, Stanmore, for the week-end, remained overnight in London with view to possibility of another discussion of the American-Japanese problem with Reijiro Wakatsuki, Japanese delegation head, with whom he conferred yesterday. A separate meeting between Senator Reed and Ambassador Matsudaira also was probable.

Some conference observers accepted the American-Japanese situation as clearing up rapidly.

### *Swissvale Council, Burgess Make Peace*

Swissvale police were functioning in full force today, following a declaration of peace between Council and Burgess W. T. Pyle. The hatchet was buried only after a three-hour verbal battle at a meeting of Council last night, with President George Fitzpatrick acting as peacemaker. The department had been disturbed when Police Chief William S. Campbell suspended Lieut. Thomas Cummings and was in turn suspended.

## HE'S HER BIG HERO

Photo by Wide World

VERA ERICSON — AL LASSMAN

Lassman, New York U. football captain and all-American seriously injured in a game in Pittsburgh two seasons ago, with the girl he rescued from drowning at Miami, Fla. She's grateful.

## NOTABLES JOIN MARTIN RITES

Former Gov. Gifford Pinchot and many others prominent in state and national life were in Pittsburgh today to attend the funeral of Judge Richard W. Martin, of Common Pleas Court. Pinchot appointed Judge Martin to the Public Service Commission several years ago, later naming him to Common Pleas Court.

Services were to be held this afternoon in Emory Methodist Episcopal Church, of which Judge Martin was a member. Interment was to be in Homewood Cemetery. The funeral sermon was to be preached by the Rev. W. Wofford T. Duncan, pastor of the church.

### *Butcher Runs Amuck Many Endangered*

BROWNSVILLE, Pa., March 8.—George Gulosh, 38, ran amuck at the Garwood mine near here wielding a butcher knife and threatening bodily harm to more than a score persons. He was subdued by police and is held in jail here. Authorities believe he is suffering from a mental affliction.

## THE WEATHER

***Local Forecast.***

*Generally fair and slightly colder tonight; Sunday, fair with slowly rising temperature. Lowest temperature tonight about 30 degrees.*

***Hourly Temperatures.***

| | | | |
|---|---|---|---|
| 12 midnight | 42 | 9 a. m. | 39 |
| 1 a. m. | 42 | 10 a. m. | 37 |
| 2 a. m. | 42 | | |
| 3 a. m. | 42 | | |
| 4 a. m. | 42 | | |
| 5 a. m. | 42 | | |
| 6 a. m. | 42 | | |
| 7 a. m. | 41 | | |
| 8 a. m. | 40 | | |

Sunrise today ... 6:45 Sunset today ... 6:19

Observations for the 42 hours ended at 8 o'clock this morning:

| Time | Tem. | Hum. | Wind. | Weather. |
|---|---|---|---|---|
| 8 a. m. | 39 | 92 | N-E. | Rain. |

***Temperature and Precipitation.***

| | 1929 | 1928 | 1927 | 1926 | 1925 | 1924 | 1923 | 1922 |
|---|---|---|---|---|---|---|---|---|
| High | 57 | 46 | 54 | 61 | 55 | 53 | 57 | 57 |
| Low | 41 | 26 | 34 | 34 | 33 | 33 | 32 | 34 |
| Mean | 48 | 35 | 44 | 50 | 43 | 43 | 43 | 45 |
| Precip. | .01 | .00 | .05 | .04 | .00 | .01 | .00 | .00 |

***Bulletin.***

Observations taken by the United States Weather Bureau. The morning temperature readings were taken at 8 o'clock. The normal temperature is for 24 hours ended at 8 o'clock this morning. Precipitation is for 24 hours ended at 8 o'clock this morning:

| Station. | Temp. 8 a.m. | Pre. 8 a.m. | Station. | Temp. 8 a.m. | Pre. 8 a.m. |
|---|---|---|---|---|---|
| Atlanta | 42 | .62 | Memphis | 42 | .00 |
| Atl. City | 34 | .64 | Miami | 66 | .00 |
| Bismarck | 20 | .00 | Montgomery | 46 | .00 |
| Boise | 36 | .00 | Nashville | 36 | .02 |
| Boston | 40 | .22 | New Orl. | 54 | .00 |
| Buffalo | 32 | .12 | New York | 34 | .16 |
| Cheyenne | 32 | .00 | Norfolk | 44 | .00 |
| Chicago | 42 | .00 | Oklahoma | 34 | .00 |
| Cincinnati | 36 | .00 | Omaha | 24 | .00 |
| Cleveland | 34 | .02 | Parkersburg | 34 | .44 |
| Columbus | 34 | .04 | Perry, Ok. | 26 | .00 |
| Denver | 36 | .00 | Pittsburgh | 40 | .12 |
| Des Moi. | 24 | .00 | Portland, Ore | 46 | .00 |
| Detroit | 34 | .00 | Rapid City | 26 | .14 |
| Duluth | 16 | .00 | St. Louis | 36 | .00 |
| Elkins | 36 | .12 | St. Paul | 26 | .00 |
| Harrisbg | 42 | .40 | Salt L. City | 36 | .00 |
| Helena | 28 | .00 | San Ant. | 52 | .00 |
| Huron | 22 | .00 | San Fran | 52 | .00 |
| Indianpls | 36 | .00 | Seattle | 50 | .04 |
| Jacksnvl | 54 | .02 | Spokane | 30 | .00 |
| Kan City | 36 | .00 | Tampa | 58 | .16 |
| Little Rk | 42 | .00 | Washgtn. | 44 | .16 |
| Los Ang | 52 | .00 | Winnipeg | 18 | .00 |
| Louisville | 34 | .00 | Yellowstn | 24 | .00 |
| Lynchbg. | 44 | .42 | | | |

***Weather Conditions.***

The disturbance that was centered over Kentucky yesterday morning advanced eastward to the Atlantic coast, increasing further in intensity. The lowest barometer reported this morning is 29.06 inches, at New York City. The skies are still overcast over the country east of the Mississippi as a result of the low pressure, and rain is falling over the Middle Atlantic states and at scattered places adjacent thereto. The rainfall for the last 24 hours was moderately heavy along the path of the disturbance. The Northwestern low pressure area is moving eastward south of the border. It is now centered over Central Saskatchewan, and covers the entire Northwest section. A ridge of high barometer stretches from north of Lake Superior southwestward over the Mississippi Valley states and the central plains to Texas. It is attended by clear skies mostly and moderately cold weather. The temperatures are falling throughout the Ohio Valley states.

## OWNERS SILENT ON TAXI PEACE

(Continued from Page One.)

company's attorneys. Until they study it and decide either to reject or accept it, we have pledged ourselves to absolute secrecy. I hope that I will see them all again tomorrow. However the company may wish to study the matter over Sunday."

Mayor Kline explained that he has been made spokesman for both sides.

"We may know the answer today or Monday. It will come from me and I hope it will be soon," he said.

After the conferences Siford said:

"I cannot give any details of the proposal. Mayor Kline is the spokesman."

Attorneys Ingersoll and Robinson said:

"We cannot say anything. The Mayor will make any statements that are to be made."

Asked for details of the proposal Mayor Kline said:

"There is only one copy of the proposal. Until a decision is made it is absolutely secret."

Prior to the conferences the strikers' comittee spent all day in conference at Attorney Mazer's office. Several committeemen and Chairman Siford were absent from the morning session on account of illness. All but two of the 14 committeemen attended the afternoon session. The absentees Sidney Olcott and B. J. Dean.

John Hoehn, president of the Central Labor Union, and Miss Pitt attended the conferences. Hoehn was said to be present "in a personal advisory capacity."

## DRY TALK HERE BY BROOKHART

Warning that heads of the Prohibition Enforcement Bureau have failed to enforce the dry laws will be deposed as a result of the Senate's investigation into irregularities of the bureau, was given last night by Senator Smith W. Brookhart, of Iowa. He spoke in the First Methodist Episcopal Church, McKeesport, under auspices of the Brotherhood Bible Class of the church.

"We are going to modify the prohibition laws—we are going to make them much stronger," he declared. "Prohibition is the greatest victory we got out of the World War. It can be enforced. I've enforced it, and I know.

"What this country needs is more men like Administrator John D. Pennington and Smedley D. Butler. Aided by judges and prosecuting attorneys who live up to their oaths, they could enforce the dry laws to the last letter."

Concerning a man's home being his castle, he said:

"You have read a lot about a man's home being his castle, and that it shouldn't be searched for liquor, and all that. Well, a home ceases to be a home when it turns into a bootlegger's home. This thing of shedding tears over a bootlegger is a waste of tearful brine."

**The Third Annual Year's Greatest Used Car Sale starts tomorrow. If you are interested in bargains buy your used car now.**

## DRY PATROL ASKED FOR BORDERS

### Treasury Bill Seeks Army Of 2,000 to War on Booze And Other Smuggling

By WILLIAM S. NEAL,
International News Service.

WASHINGTON, March 8.—Despite the failure of Congress to act on two recommendations of the Wickersham Law Enforcement Commission to better prohibition enforcement, the Treasury is planning to submit a bill next week to create a unified border patrol army of 2,000 men, it was learned today.

The new plan is designed to raise additional barriers to the smuggling of rum, aliens and merchandise on both the Canadian and Mexican borders by the establishment of a semi-military organization modeled after the famous Canadian mounted police.

"I am informed by those preparing the bill for the Treasury that it will be submitted within a few days," said Representative Parker, (Dem.), of New York, chairman of the House Committee on Interstate Commerce, who is expected to handle the legislation.

**HAS HOOVER BACKING**

The border patrol would weld the present Coast Guard force, prohibition agents, customs patrol men, immigration agents and others into one unit. The plan was recommended by President Hoover and the Wickersham commission.

Dry leaders were aroused today over the prediction made in the House by Representative Bachmann, (Rep.) of West Virginia, that the Wickersham commission's "juryless trial" plan to speed prohibition enforcement would fail.

Representative Christopherson, (Dem.) of South Dakota, chairman of the Judiciary Sub-committee in charge of the commission's bills, declined to agree with Bachmann, also a member of the sub-committee.

The Wickersham commission has approved in principle his substitute plan, which would extend the court commissioner proposal to all minor offenses, as well as prohibition, he said.

Under Christopherson's bills, defendants could waive jury trials in all offenses involving not over six months imprisonment.

**AWAITS TARIFF ACTION**

The transfer bill, in charge of a Senate Judiciary Sub-committee headed by Senator Overman (Dem.), of North Carolina, will be taken up when the tariff bill is passed.

Representative Williamson (Rep.), of South Dakota, who piloted the bill through the House, said that objections raised by physicians had been overcome in a conference with representatives of the American Medical Society. Physicians from all parts of the country protested the bill would take away their privilege of keeping 12 pints of liquor in their offices. The bill does not do this, Williamson said.

## TECH TEACHER SHOT AT PARTY

(Continued from Page One.)

hailed an automobile and had him taken to the hospital.

**LIQUOR REPORTED**

Returning to the Krebs home, Officer Kennington reported, he found Krebs in a den on the third floor, under the influence of liquor. Bane was on the second floor.

Bane informed police that Gibson had come downstairs while he was telephoning for a physician.

A .45 caliber revolver, with one shell discharged, was found in Krebs' den, police said. Krebs, they asserted, admitted he had fired the shot which wounded Gibson, but later changed his story. When confronted with the revolver with one empty shell, he told police he had discharged the weapon while cleaning it.

**EXPERT MARKSMAN**

According to detectives, Krebs was an expert marksman and a student of firearms. Five revolvers, three rifles and a shotgun were found in his room. The revolvers were confiscated.

Bottles containing gin and whisky were found on the kitchen sink, police said.

Bane insisted that the three girls who were present last night had departed long before the shooting. Police indicated they would demand the names of the girls in event of Gibson's death.

Gibson's home is in Arkansas. Bane's parents reside in Uniontown, Pa.

**You have lots to time tomorrow to select a good used car. See tomorrow's Classified Ads for the Third Annual Used Car Sale special bargains.**

Pittsburgh Sun-Telegraph.
Vol. VI—No. 35.
Saturday, March 8, 1930.
Published evening and Sunday, at the office of the Pittsburgh Sun-Telegraph, Telegraph Square, Pittsburgh, Pa.
Price: Daily 3 cents; Sunday, 10 cents.
Entered as second-class matter at the post office at Pittsburgh, Pa., under the Act of March 3, 1879.

# SPIRIT MESSAGES BLAMED IN KILLING OF ARTIST'S WIFE

## BOMB-DAMAGED HOME

Photo by Pittsburgh Sun-Telegraph

*WRECKED HALL IN PROSECUTOR MILLER'S HOME*

# OUIJA BOARD 'TALKS' TO INDIAN

### Model, Infatuated With Marchand, Accused of Plot Leading to Mate's Death

International News Service.

BUFFALO, N. Y., March 8.—Lilac Jimerson, 35-year-old Indian model, used a Ouija board to convince Nancy Bowen, 66-year-old widow of an Indian chief, she should kill Mrs. Clothilde Marchand, wife of Henry Marchand, prominent artist, authorities said today.

Both Lilac and Mrs. Bowen were held in jail here charged with murdering the artist's wife, who was found dead in her home yesterday. The younger woman, infatuated with Marchand, for whom she had posed, told Mrs. Bowen in Ouija board messages, the authorities said, that Mrs. Marchand had caused the death of her husband, Chief Charley Sassafras Bowen, several years ago and that to protect her tribesmen she "must kill Mrs. Marchand." Police claimed both women confessed the murder.

Police said Lilac persuaded Mrs. Bowen to accompany her to the Marchand home, and while the younger woman remained outside, the widow entered and choked to death Mrs. Marchand, beating her with a hammer and then stuffed a paper wad, saturated with chloroform, down her victim's throat.

After Mrs. Bowen was enticed into playing the Ouija board, hints were dropped for weeks that the chief's death was really murder. Finally a message came telling Mrs. Bowen to go to the Marchand home and kill Mrs. Marchand, police said. The woman also received letters purporting to come from spiritualists urging her to kill Mrs. Marchand to save the lives of other Indians.

Both Mrs. Bowen and Lilac were seen near the Marchand home yesterday at about the time of the murder, according to police.

## *Amos Fooling Operator by Asking, 'Kin I Talk to Ruby Taylor?'*

*ALICE SMOLA AT HER HOTEL SWITCHBOARD*

**Miss Smola, 22, who had the surprise of her life when she was asked over a William Penn Hotel telephone, "Please, ma'am, kin I talk to Ruby Taylor in Chicago?" It was Amos Jones asking.**

*MR. ANDREW BROWN*

**It's Andy, the big business man, just listenin' to Amos as he tried to reach Chicago.**

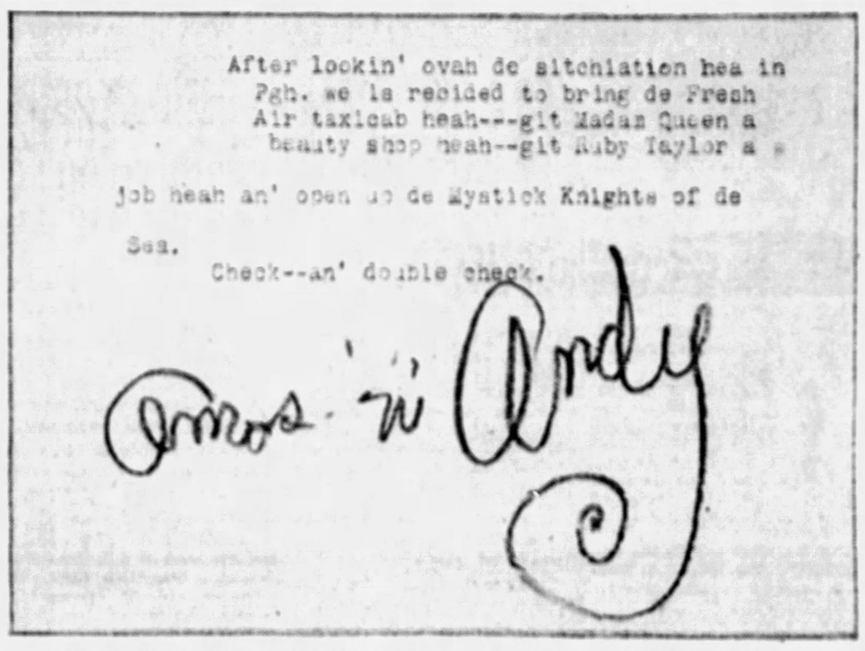
After lookin' ovah de sitchiation hea in
Pgh. we is decided to bring de Fresh
Air taxicab heah--git Madam Queen a
beauty shop heah--git Ruby Taylor a
job heah an' open up de Mystick Knights of de
Sea.
Check--an' double check.
Amos 'n Andy

*AMOS 'N' ANDY'S PUSSONLY TYPEWRITTEN AND SIGNED MESSAGE TO PITTSBURGH*

PHOTOS BY PITTSBURGH SUN-TELEGRAPH

*AMOS TRYING TO CALL RUBY TAYLOR*

**Here's the other famous one, Amos. They were in Pittsburgh and broadcast last night from radio station KDKA.**

# OFFER REWARD IN BOMBING

INDIANA, Pa., March 8.—While County Detective Harry Koozer and members of the State Police were following a fresh trail of bootleggers suspected of bombing the home of District Attorney L. Earl Miller, of Indiana County, carpenters and glaziers today were repairing eight residences which were damaged by the blast. The Miller home is so badly damaged that it will have to be rebuilt.

The search for the responsible parties was spurred by the announcement that a reward of $2,000 had been offered by the Indiana County Commissioners for the arrest of the guilty party.

It was estimated that the damage suffered by the various householders would exceed $12,000. All furniture on the first floor of the Miller house was wrecked and household effects in the home of Mrs. Nancy Fleming, Miller's mother-in-law, were damaged, causing a loss of about $1,000. The dwelling of Wilbur Carnahan, adjoining that of Miller, also was badly damaged.

## *Scouting Hope for Peace, Head Asserts*

NEW YORK, March 8.—(INS.)—The high morale and sense of superior citizenship instilled in youth by Boy Scout and Girl Scout organizations is the greatest hope for permanent world peace, according to Lord Baden-Powell, chief Scout of the world.

Speaking at a dinner here last night, given in his and Lady Baden-Powell's honor by the Girl and Boy Scouts of America, Lord Baden-Powell said hope for lasting international amity rested in education of the younger generations.

## *Ex-Pittsburgh Man Held in Bank Theft*

SALISBURY, N. C., March 8.—(AP.)—Bill Saunders, about 22, formerly of Pittsburgh, Pa., and Fred Rouse, 27, of Concord, N. C., were lodged in the Rowan County jail here charged with robbing the Citizens Bank of Cleveland, N. C.

Officers reported they recovered $1,311.09 of $1,500 taken from the bank at Cleveland Thursday. They said the men confessed the robbery.

## Heiner Extends Hours for Tax Payments

The office of D. B. Heiner, collector of internal revenue, postoffice building, Smithfield street and Fourth avenue, will remain open today until 4 p. m., for accomodation of taxpayers in filing income tax returns.

To meet the last week's rush for filing returns the collector's office will remain open Monday until 5 p. m.; Tuesday and Wednesday, until 6 p. m.; Thursday and Friday, until 9 p. m. On Saturday, March 15, the last day for filing without a penalty being imposed, the office will be open from 8 a. m. until midnight. On the other days the office will open at 8:30 a. m.

# 300 STRICKEN, DRINK BLAMED

OKLAHOMA CITY, Okla., March 8.—(AP.)—Federal authorities today joined city officials in efforts to combat a mysterious malady, accompanied by poison symptoms, which has stricken approximately 300 persons in Oklahoma City. Dr. Walter H. Miles, city health director, said he attributed the strange illness to poison liquor or Jamaica ginger.

T. Benjamin, of the United States Food and Drug Service, announced a federal ban had been placed on shipments of Jamaica ginger from Kansas City and St. Louis warehouses to Oklahoma City, and Roy St. Lewis, United State district attorney, said a federal drive against its sale started last November, would be redoubled.

## *Aero Ball Feature Of 2d Annual Show*

The eighth annual Aero Club ball is history.

Fliers, the qualified and the aspirants—several thousand of them and their friends—have voted the affair one of the most successful ever held. The ball, a feature of the second annual aviation show, was acclaimed just as much a success as the exhibition at Motor Square Garden, termed "twice as big as last year's," by the Areo Club sponsors.

# LINDY TO GLIDE IN SECRET

PEBBLE BEACH, Cal., March 8.—(INS.)—In his effort to escape the old bugaboo—curious crowds—Col. Charles A. Lindbergh today planned a secret glider flight from some unfrequented spot, near here.

Only his closest associates were told last night where he expects to launch the sail plane, Anne Lindbergh. The Colonel did not state whether he would attempt his projected long distance hop today should the weather conditions prove favorable.

Because he feared a forced landing might injure some of hundreds of persons who gathered yesterday near Carmel, Lindbergh decided to cancel his plans for a short flight in the motorless ship.

"I have always believed that I was safer in the seat of an airplane than in the saddle of a horse," Lindbergh commented on his spill from a polo horse Thursday afternoon.

"There was nothing to it," he declared, "outside of the fact that it was so funny."

## *Charges Desertion, Sues for Divorce*

Alleging that she was deserted without cause after less than two months of married life, Mrs. Clara Walbert, Lehman avenue, Pitcairn Heights, filed an action in divorce against John Walbert, Clark street, Pitcairn Heights, in Common Pleas Court. They were married September 27, 1927, and the alleged desertion occurred November 22 following.

# HOLMES MARKS 89TH BIRTHDAY

WASHINGTON, March 8.—(INS.)—Defying age and pain and scorning the theory that man can become too old to be useful, Oliver Wendell Holmes, associate justice of the Supreme Court, ranked by many as one of the great jurists of all time, today observed his eighty-ninth birthday. For him it was just another day, except that into his somber brick house on I street poured messages of congratulations from all parts of the world.

There was no celebration — no vacation. The oldest member of the court, and senior in point of service, he will continue to write his vigorous opinions—frequently dissents from the majority—until death or illness prevents, his friends say.

The venerable jurist is declared to be in the best health he has enjoyed for the last three years. He not only produces his quota of work but delivers many more opinions than some of his junior associates.

## Ladies' Aid Leader Sentenced on Rum Charge

LANSING, Mich., March 8.—(AP.)—Mrs. Beatrice French, 35, who until recently was president of a church ladies' aid society, pleaded guilty in Circuit Court here to a charge of possessing liquor. She was sentenced to serve a term of nine months to two years in the Detroit House of Correction.

Mrs. French and Richard Schultz, employed on her farm near Onondaga, were arrested in a raid by county officers. Schultz was sentenced to six months to two years in prison. Sheriff Hugh Silsby said that complaints were made by residents of Onondaga, where Mrs. French formerly was active in the community church.

## *Child Dies of Burns Before Open Stove*

Pauline Jackson, 5, a Negro, died in Mercy Hospital early today from burns suffered when her clothing took fire from an open stove in her home at House 45, Imperial, yesterday morning.

# DOHENY FACES TRIAL MONDAY

WASHINGTON, March 8.—(AP.)—Edward L. Doheny, wealthy oil operator, is in Washington to go on trial Monday on a charge of giving former Secretary of the Interior Fall a bribe of $100,000 for awarding his company a lease to the Elk Hills Naval Oil Reserve.

Doheny expressed belief that he would be acquitted and Frank J. Hogan, chief counsel for Doheny, announced that the oilman would take the stand and tell his story of lending the money to Fall, an old-time friend, who was in need. Doheny and Fall have maintained that the money was a loan, but a jury in the District of Columbia Supreme Court found Fall guilty of accepting it as a bribe. He is now free on bond pending appeal.

## *New Ship to Charge Fee to Sightseers*

NEW YORK, March 8.—(INS.)—When the liner Europa, sister ship of the Bremen, arrives here from Germany the latter part of this month, visitors to the sea queen will be charged admission, it was announced today. Owners of the liner said the charge was necessary to prevent a stampede of curious sightseers.

## *'Billy the Bear,' Indian Fighter, Dies*

CHADRON, Neb., March 8.—(AP.)—L. J. F. Laeger, Indian fighter and famous figure of the Old West, whose name had almost been forgotten in favor of his nickname, "Billy the Bear," died yesterday after a long illness.

## Stolen Monkey Mysteriously Returned

At 4 o'clock this morning the telephone beside Sergt. John Rhall in the detective bureau rang and a woman's voice said:

"Someone has stolen my monkey."

"What?" shouted Rhall, his eyes popping.

"Yes, my darling Jiggs," the voice continued. "He's a blue ring-tailed monkey with a white face. I must get him back."

Detectives jumped on the case as if it had been a double murder, but before they had time to put on their gum shoes and green whiskers the monkey was mysteriously returned to the owner, Mrs. May Gordon, of 25 East Lacock street, by a messenger boy.

Mrs. Gordon said she suspected two friends of stealing the monkey as a prank.

# 2 HURT AS AUTO HITS 3 CARS

Two men were injured when an automobile driven by Tony Orazio, 31, of 418 Third avenue, ran through a red light and crashed into three other machines at Fifth and Penn avenues, Point Breeze, early today, police reported.

Orazio, and his companion, Jacob Earanzo, 26, of North Braddock, suffered lacerations of the face and hands and were taken to the Pittsburgh Hospital. Earanzo was able to go to his home after receiving treatment. Orazio was arrested on charges of reckless driving, according to police.

The machines damaged in the accidents were those driven by William Zeffel, of 223 Shady avenue; W. S. Martin, of 604 Ross avenue, Wilkinsburg, and E. F. Rohaus, of the Equitable Auto Company, police said.

# TAFT BULLETIN SERVICE CUT

WASHINGTON, March 8.—(INS.)—His condition growing less alarming, physicians of former Chief Justice William Howard Taft, today will issue but one bulletin regarding the condition of their 73-year-old patient, who thus far has defied week-old fears his life was but the matter of hours, at the most days.

The jurist spent another restful night, and during yesterday gave every indication of maintaining the recovery previously reported by his two medical attendants.

## *Bandits Get $200 In Wildwood Store*

Search was being made by county detectives today for two bandits who held up the general store of I. Oppenheim, in Wildwood, last night.

Oppenheim and three customers, whose names were not learned by detectives, were ordered to throw up their hands by the thugs. After looting the cash register of $35, the robbers took $165 from Oppenheim's pocket and relieved the three patrons of cash and valuables also.

# NEWMINE UNION STRIKES SNAG

Harry Fishwick, John Brophy and their associates in the movement to wrest control of the United Mine Workers from John L. Lewis, international president, are meeting with little success in recruiting delegates for their convention. This is according to the National Miners' Union, the rival organization formed in June, 1928, by secession from the U. M. W., and maintaining national headquarters in Pittsburgh.

The Fishwick - Brophy group, which will meet in Springfield, Ill., Monday, declares that the Lewis group has violated the constitution of the organization and is no longer in authority. On the same day Lewis and his leutenants will meet in Indianapolis and, if expectations are fulfilled, formally expel Fishwick and his adherents from the union.

Asked how many delegates would go from Pittsburgh to the Springfield meeting, Brophy said he preferred not to say.

The Pittsburgh delegates to the Indianapolis convention will occupy a special car.

Vincent Kemenovich, Pittsburgh secretary of the National Miners' Union, declared today that the delegation going to Indianapolis did not represent the miners of the Pittsburgh district.

According to Kemenovich, the National Miners' Union now has 42 functioning locals in the Pittsburgh district and is much stronger than the United Mine Workers.

The National Miners' Union, it was learned today, has enlarged its scope to take in metal miners as well as coal diggers and has affiliated with the British Coal Miners' Union. It will hold a convention in Pittsburgh in June, the first since it was organized. The organization has announced that it plans to call a strike of both bituminous and anthracite miners on September 1, when the five-year wage agreement of the anthracite workers with the operators will expire.

## *Thought Visiting Friends, Ends Life*

WASHINGTON, Pa., March 8.—Warren Mankey, 65, county home inmate, took his life by his own hand while supposedly visiting friends in the Tylerdale section of this city.

## WHERE MOB ATTACKED DRYS

PHOTOS BY PITTSBURGH SUN-TELEGRAPH

*PROHIBITION AGENTS' TRUCKS HAULING AWAY SEIZED BARRELS OF WINE*

**When 20 prohibition agents were taking out 80 barrels of wines from Bloomfield Italian Independence Club, 4615 Lorigan avenue, they were attacked by a mob. Police rescued them.**

# *Fords Do Old-Fashioned Dance for Mountaineers*

MOUNT BERRY, Ga., March 8.—(AP.)—Henry Ford's own dancing instructors are teaching the mountain boys and girls of Georgia the old fashioned dances of their mothers and fathers.

Mr. and Mrs. Ford personally demonstrated the steps of the dances of yesteryear and were applauded several minutes by the admiring students. The ease and grace of the Fords brought forth praise from the youthful students who stood along the walls of the huge girls' school gymnasium to watch the demonstration.

The Fords, Sir Wilfred Grenville, noted scientist, and Lady Grenville, have been here inspecting the Berry Schools as the guests of the institution exclusively for the sons and daughters of the country.

Several days before the arrival of the manufacturer and his party, Mr. and Mrs. G. S. Levett, Mr. Ford's dancing instructors, came to the schools to teach the students the quaint old quadrille, mazurka and waltz, famous among the older generation.

And too, Mr. Ford sent along his string orchestra with its Hungarian cymbalon and the dulcimer. The school musicians joined in and the musicians of the moderns and those of "ye olden days," have been playing together.

# *Reception Opens Round Of Fetes for Mrs. Hearst*

By PRINCE PIGNATELLI
Universal Service Special Cable

ROME, March 8.—A dinner and dance was given here in honor of Mrs. William Randolph Hearst by the Princess Jane Campbell San Faustino.

This evening's affair was the first of a series of social functions arranged in honor of Mrs. Hearst during the coming week. It is expected that she will be received by the Pope and King Victor Emanuel and Queen Helena during the latter part of the week.

Mrs. Hearst will be honor guest of a dinner and opera party given by Alexander Kirk, of the American embassy. On Sunday Mrs. Hearst will be the guest of King Gustaf of Sweden, at luncheon, afterward attending a dinner and reception at the Palazzo Colonna as the guest of the Prince and Princess Colonna. The American embassy will give a reception in her honor on Monday and on the following day a dinner and reception will be tendered by the Princess Del Drago. On Wednesday the Princess Al Tiri will be her hostess at dinner.

# NEWS OF GREATER PITTSBURGH'S CHURCHES

## TWO CHURCHES TO MARK 95TH BIRTHDAYS

### Sandusky Street Baptist, First Christian Arrange Appropriate Programs

Two North Side churches, Sandusky Street Baptist Church and the First Christian Church, will tomorrow celebrate their ninety-fifth anniversary. The Sandusky Street Baptist Church will observe the day with special services, at which the pastor, the Rev. J. J. Allen, will preach the anniversary sermon, and the roll of the departed will be read by Clerk C. Edward Willis.

The First Christian Church, Arch street and Montgomery avenue, will have as preacher tomorrow Edwin R. Errett, of Cincinnati, O., who will speak at both services.

The Rev. John E. Simpson, of the North United Presbyterian Church, Perrysville avenue, will speak tomorrow morning on "Worship in Giving Service." The pastor's evening subject will be "The Secret Christian."

**THE WORD OF GOD**

"Pentecostal Power" will be the subject for discussion tomorrow morning in the First Methodist Protestant Church of Allegheny. The pastor, the Rev. J. Robert C. Clark, will speak at the evening service on "The Word of God." James Ellenberger will also speak at this service.

The Rev. Dr. W. I. Wishart, of the Eighth United Presbyterian Church, will speak tomorrow morning on "A Question of Honor." At the evening service Eugene Liggitt will speak.

The Rev. Dr. William K. Anderson, former pastor of the Calvary Methodist Episcopal Church, will speak tomorrow morning on "The Spirit of the Truth." At the evening service the pastor, the Rev. J. A. McInturff, will speak on "Will Science Displace God?"

"The Superhuman Jesus" will be the morning subject of the Rev. Dr. Frank J. Bryson, of the First Presbyterian Church of Allegheny. At the evening service he will speak on "The Drifter."

The Rev. W. Sproule Boyd, of the North Avenue Methodist Episcopal Church, will preach tomorrow morning on "The Silence of Jesus." His evening subject will be "Caiaphas, the Apostle of Expediency."

**BIRTH OF A RACE**

The Rev. Dr. C. L. Daugherty, of the Trinity Methodist Protestant Church, will speak tomorrow morning on "The Spiritual World." At the evening service the motion picture, "The Birth of a Race," will be shown.

The Rev. Dr. J. Alvin Orr, of the First United Presbyterian Church of Allegheny, will preach at both services tomorrow. The morning subject will be "The Holy Spirit, a Person of the Trinity," while at the evening service he will speak on "Every Man Has A Right to Work."

The Rev. C. William Marquis, of the California Avenue Methodist Episcopal Church, will preach tomorrow morning on "What Does Lent Mean to Me?" "The Marks of a Christian" will be the evening subject.

"Be Sober" will be the morning subject of the Rev. Charles W. Fulton, of the Eleventh United Presbyterian Church. The evening subject will be "Be Diligent and Hopeful."

The Sacrament of the Lord's Supper will be observed at the morning service tomorrow in the North Presbyterian Church. The pastor, the Rev. J. E. B. McIlroy, will speak at the evening service on "My First Anchor."

The Rev. Samuel M. Laing, of the Second United Presbyterian Church, will speak at both services tomorrow. The morning topic will be "Concentrated Desire," while at the evening service the pastor will speak on "Clever Evasion."

### *Salvation Army Vets To Be Given Medals*

"The Christian's Equipment" will be the morning subject of Adjt. George Brooks, at the Salvation Army, 425 Second avenue. "Word Pictures of Christ's Kingdom" will be the Sunday school topic, while the subject for the Young People's meeting will be "The Two Artaxerxes."

At the evening service badges will be awarded to workers who have been connected with the Salvation Army for 20 years or more.

### *Westinghouse Gets Elevator Contract*

The Westinghouse Elevator Company has received a contract to install 41 elevators in the new Starrett Building in Cincinnati, according to William H. Patterson, central district manager. The contract price will be $1,000,000. Six of the elevators will be of the express type and will be among the fastest in the world. They will have a speed of 900 feet a minute.

### *Order of Helpers To Meet Tomorrow*

The pastors of the Pittsburgh district of the Methodist Episcopal Church with those of their congregations who constitute the organization of the Order of Helpers for the Hundred Days, will meet tomorrow in the Smithfield Street Methodist Episcopal Church. The meeting will be held to consider plans for the celebration of Pentecost.

## Honor Subject

DR. W. I. WISHART

**The Rev. Dr. Wishart, Eighth United Presbyterian Church pastor who tomorrow will speak on "A Question of Honor."**

## CHURCH WILL BREAK GROUND

The ground-breaking ceremony for the new St. Paul's Episcopal Church, Mt. Lebanon, will be held tomorrow at 3 p. m. on the congregation's property at Washington road and Mayfair drive. A silver spade obtained by Joseph E. Salisbury for the occasion is to be suitably engraved and presented to the Pittsburgh diocese to be used for similar ceremonies at future churches.

Following a brief religious service and music by St. Paul's Choir Bishop Alexander Mann will turn the first spadeful of earth. He will be followed by the Rev. Dr. Hoener A. Flint, secretary of the diocese, and the Rev. Warren C. Herrick, rector of St. Paul's. The lay representatives will be Stephen F. Elkins, chairman of the building committee, and Dudley R. Gibb, treasurer.

The contractor's machinery has been placed on the ground and the work of excavation will be begun Monday. It is planned to lay the cornerstone within two months.

The church will be of the English gothic style of architecture and when completed will be one of the most attractive in the Pittsburgh suburbs, it is declared.

### *Missionary Groups Ask Merger Right*

Merger of the Western Pennsylvania and Eastern Pennsylvania Christian Missionary Societies into one body to be called the Pennsylvania Christian Missionary Society is sought by a petition filed in Common Pleas Court.

## Dies in Fall

Photo by International Newsreel

MRS. PEARL L. DEMAREST

**Mrs. Demarest, Secretary Stimson's secretary who was killed in a fall from her hotel window as she prepared to sail from the arms conference for the U. S. The finding was "accidental death."**

## LENTEN SERVICE FEATURED BY CHORUS

### Choir of 24 Will Sing At Bellefield Services; Church Will Show Film

Special music by a chorus of 24, together with the regular church quartet, will feature the celebration of the first Sunday evening in Lent in the Bellefield Presbyterian Church, Bellefield and Fifth avenues.

The pastor, the Rev. Dr. Robert MacGowan, will speak on "Spiritual Guidance for Lent." At the morning service the pastor's subject will be "The Shadowy Third."

**HELD TO ANSWER**

"Held to Answer" will be the morning subject of the Rev. Dr. C. Wallace Petty of the First Baptist Church of Pittsburgh, Bellefield avenue and Bayard street. At the evening service the pastor will speak on "The Big Idea."

The Rev. Albert G. Merkens, of the First Trinity Lutheran Church, Neville street, will preach tomorrow morning on "Names Written on Earth and in Heaven."

"The Illusion of Life" will be the morning subject of the Rev. Dr. William J. Reid, of the First United Presbyterian Church, Fifth avenue and Sandusky street. At the evening service the pastor will speak on "The Perseverance of the Saints."

The Rev. Norman C. Milliron, of the First Evangelical Church, Center avenue and Graham street, will preach at both services tomorrow. The morning subject will be "The Significance of Pentecost," while at the evening service he will speak on "What Books Can Do."

The Rev. G. W. G. Doege, of the Second St. Paul's Lutheran Church, Pride street, will speak at both services tomorrow morning. At the German service he will speak on "Ye Are Bought With a Price," while at the 11 o'clock English service the topic will be "Jesus Goes to Gethsemane."

**UNITY OF BIBLE**

The Rev. H. P. Eckhardt, of the St. Andrew's Evangelical Lutheran Church, Center and Morewood avenues, will speak tomorrow evening on "The Wonderful Unity of the Bible." At the morning service he will preach on "What Jesus Taught About Devils and Temptations."

"The Betrayal" will be the evening topic of the Rev. Dr. William L. McEwan, of the Third Presbyterian Church, Fifth and South Negley avenues. At the morning service the pastor will administer Holy Communion to the congregation.

The Rev. Waldo A. Amos, rector of St. Peter's Episcopal Church, Forbes street, will speak tomorrow morning on "The Part that Prayer Plays." At the evening service the motion picture "The Virginian" will be shown.

The Rev. Homer C. Renton, of the Oakland Methodist Episcopal Church, Forbes street, will speak at both services tomorrow. The pastor's morning subject will be "The Holy Spirit in the Individual Life," and the evening topic, "Pioneers of Life." The Second District, Independent Order of Odd Fellows, will attend the service in a body.

## 'MONEY TALKS,' SERMON TOPIC

Holy Communion will be observed tomorrow morning in the Bellevue Methodist Episcopal Church. At the evening service the pastor, the Rev. Dr. John Benjamin Magee, will speak on "The Seven Vials of Wrath."

"Money Talks—and What It Says" will be the morning subject of the Rev. Dr. Robert F. Galbreath, of the Bellevue Presbyterian Church. At the evening service the pastor will discuss "Our National Peril."

The Rev. Dr. James M. Ferguson, of the Bellevue United Presbyterian Church, will speak on "Adventurous Days" at the morning service tomorrow. "Seeing the Invisible" will be the evening topic.

"The Heart of Jesus" will be the morning subject of the Rev. Fred F. Shields, of the Bellevue Baptist Church. At the evening service the pastor will speak on "Trifling With God."

### *Snell to Address New Member Group*

New Chamber of Commerce members enrolled in the recent membership campaign will be addressed by A. V. Snell, general manager of the Chamber, at a luncheon Monday in the Chamber. Snell will explain the work of the Chamber and how it functions in matters pertaining to business, industrial and civic problems.

### *'Temptation' Topic Of St. Luke's Pastor*

The Rev. Dr. Henry McClellan, of St. Luke's Episcopal Church, Pearl and Friendship avenues, will speak tomorrow morning on "The Human and the Divine Aspect of Temptation."

### *Subject Announced By Dr. Goldenson*

Dr. Samuel H. Goldenson, of Rodef Shalom Temple, will speak tomorrow morning on "Why Organized Religion?"

## LITTLE CHURCH MUST GO

Photo by Pittsburgh Sun-Telegraph

*ALL SAINTS' PROTESTANT EPISCOPAL CHURCH*

**This church in California avenue, North Side, is doomed—to make way for the new Ohio River boulevard project.**

## KERR TO SPEAK AT EDGEWOOD

"Doing a Great Work Together" will be the subject of the Rev. Dr. Ralph Waldo Lloyd, of the Edgewood Presbyterian Church, tomorrow morning. At the evening service the Rev. Dr. Hugh Thomson Kerr will speak.

"But Take the Dimness of My Soul Away" will be the morning subject of the Rev. Dr. John M. Versteeg, of the South Avenue Methodist Episcopal Church, Wilkinsburg. At the evening service the pastor will speak on "How to Find God."

The Rev. Dr. George Taylor, Jr., of the First Presbyterian Church, Wilkinsburg, will preach at both services tomorrow. At the morning service the pastor will speak on "The Girdle of Love," while at the evening service his subject will be "Why I Believe in the Essential Goodness of Man."

## SUNDAY TOPICS AT INGRAM

The Rev. Dr. Charles C. Cribbs, of the First Presbyterian Church of Ingram, will speak tomorrow morning on "Our Task." At the evening service the pastor will preach on "Me, a Christian."

"The Awful Laughter of God" will be discussed tomorrow morning by the Rev. E. R. Davidson, of the Ingram United Presbyterian Church. At the evening service the members will attend the union services, at which the Rev. Dr. Cribbs will speak.

### *40 Kin of War Dead To Make Pilgrimage*

Forty women of Allegheny County who have soldier sons or husbands buried in France, have signified their intention of accepting the offer of the government to make a pilgrimage to the burying place this year. Twenty-one others will make the trip within the three-year limit of the government's offer, they have stated. There are 103 women in the county entitled to make the pilgrimage.

The pilgrimages are to be made at the expense of the United States government under provisions of an act passed last year. The cost will be $840 a person.

### *Waverly Minister Chooses Themes*

The Rev. Thomas C. Pears, of the Waverly Presbyterian Church, Braddock avenue and Forbes street, will speak tomorrow morning on "The Bells of the Horses." At the evening service the pastor will speak on "What the Eye Sees."

### *West View Pastor Gives Sermon Topics*

The Rev. O. B. Emerson, of the West View Methodist Episcopal Church, Cornell and Princeton avenues, will preach at both services tomorrow. His morning subject will be "Our Christian Heritage," while the evening topic will be "The Besetting Sin."

### *Pastor Speaks on Honest Partners*

The Rev. R. L. Hutchinson, of the South Side Presbyterian Church, Twentieth and Sarah streets, will preach tomorrow morning on "Honest Partners." At the evening service he will speak on "Unconscious Losses in Life."

**"Believe It or Not"**

**You have lots of time to read on Sunday. That's why the Sunday Sun-Telegraph brings to you amazing new facts about the wonders of the world in "Believe It or Not," by Robert L. Ripley. Yes, this wonderful feature is also in the daily Sun-Telegraph.**

## SERMON TOPICS IN SOUTH HILLS

The Rev. Dr. Michael M. McDivitt, of the Knoxville Presbyterian Church, will speak tomorrow morning on "King Joash's Treasure Chest." At the evening service the pastor's subject will be "The Test on Manhood."

A missionary thankoffering will be lifted tomorrow morning in the Knoxville Methodist Episcopal Church. At the evening service the Rev. C. W. Tinsley will speak on "The Foes of the Home."

"My Savior and I" will be discussed tomorrow morning by the Rev. M. Herbert Messner, of the Lutheran Church of the Redeemer, Carrick.

The Rev. Edward Bleakney, of the Mt. Lebanon Baptist Church, will preach tomorrow morning on "Thirst." At the evening service his subject will be "Will the World Ever Rid Itself of Poverty?"

The Rev. Ralph K. Merker, of the Overbrook Presbyterian Church, will speak tomorrow at both services. The pastor's morning subject will be "Worship and Partnership," while the evening topic will be "The Church and the Purpose of Life."

"Jesus a Missionary" will be the morning subject of the Rev. Dr. James E. Wagner, of the Mt. Lebanon Methodist Episcopal Church, Dormont. The pastor's evening subject will be "Reckon Yourselves Alive Unto God."

**Get a copy of tomorrow's Sun-Telegraph and see the bargains in used cars advertised in the Classified Section. Buy your used car tomorrow.**

## 100 BOYS, GIRLS WILL SING AT EMORY

### Pastor Will Speak on Emblem Taken by Juniors; E. E. Sunday Services

A chorus choir of 100 boys and girls from the Emory Methodist Episcopal Church Sunday school will sing tomorrow evening at the church service. The pastor, the Rev. W. Wofford T. Duncan, will speak on "First the Blade," which is the Scriptural basis of the pin which has been adopted by the Junior Department of the Sunday school. At the morning service Dr. Duncan will speak on "Mystical Religion."

The Rev. Dr. D. F. McGill, of the Pittsburgh Theological Seminary, will preach at both services in the Third United Presbyterian Church, Shady avenue and Northumberland street. The morning topic will be "How Shall We Celebrate Pentecost?" and the evening subject will be "How Much Does God Really Care for Us?"

**SPEAKS ON "THE DOOR"**

The Rev. Dr. Albert E. Day, of Christ Methodist Episcopal Church, speaks tomorrow morning on "I Am the Door." The evening subject will be "When a Fellow Goes Wrong." Special music will feature both services.

"Russia and Pittsburgh Fight God" will be the morning subject of the Rev. Dr. John Ray Ewers, of the East End Christian Church. At the evening service the pastor will conduct an open forum on "The Bible and Psychiatry—Motives."

The Rev. Dr. Walter Lowrie Ritter, of the Fourth Presbyterian Church, Friendship avenue and Roup street, will speak tomorrow morning on "The Meaning of the Chest of Joash." His evening topic will be "Following the Cloud."

"Bread Upon the Waters" will be discussed tomorrow morning at the Highland Presbyterian Church, Highland and Wellesley avenues. At the evening service the Rev. Dr. George C. Fisher will speak on "A Quest for Light."

**MIRACLE OF PRAYER**

The Rev. Dr. Hugh Thomson Kerr, of the Shadyside Presbyterian Church, Fifth avenue and Amberson street, will speak tomorrow morning on "The Miracle of Prayer." At the vesper service at 5 o'clock he will speak on "The Only Worth While Argument Against Faith, and its Answers."

The Rev. A. C. Schultz, of the Brushton Methodist Episcopal Church, will speak tomorrow morning in the Homewood Presbyterian Church, Bennett street, on "What is a Christian?" At the evening service the pastor, the Rev. Russel L. Murphy, will speak on "America and the Missionary Outlook."

The Rev. W. P. Conley, of the Christian and Missionary Alliance, 408 Lincoln avenue, will speak at both services in the Tabernacle tomorrow.

The Rev. Dr. Percival H. Barker, of the Point Breeze Presbyterian Church, will speak tomorrow morning on "Pentecost — What Should It Mean to the Modern Church?" At the evening service he will speak on "Beyond the Sunset."

## Speaker

DR. GEORGE C. FISHER

**The Rev. Dr. Fisher, who will speak on "A Quest for Light" tomorrow night at Highland Presbyterian Church.**

## SACRED HEART DEBATE OPENS

Debates between the Rev. E. Lawrence O'Connell and the Rev. Howard J. Carroll will feature the Sunday night Lenten sermons at the Sacred Heart Church. The first debate of the series will be tomorrow night at 7:45 o'clock. The opening subject will be "Is the Catholic Church Intolerant?" The second of the series will be "Is the Catholic Church Afraid of the Bible?"

### *Topics of Sermons Announced by Pastor*

"Enemies of Christ" will be the morning topic of the Rev. Claud Studebaker, of the First Brethren Church, Dearborn street. The pastor's evening subject will be "Imperatives of the Gospel—Sacrifice."

### *Pastor to Preach On 'Co-Operation'*

The Rev. E. A. Miles, of the Lorenz Avenue Evangelical Church, Lorenz avenue and Crucible street, will preach on "Co-operation" tomorrow morning. His evening subject will be "God Is Love."

## BISHOP DEANE TO SPEAK AT TRINITY

### Scotland Divine to Urge Cathedral at Aberdeen; Bible Lecture Arranged

The Rt. Rev. Frederic L. Deane, Lord Bishop of Aberdeen, Scotland, will speak tomorrow evening in Trinity Cathedral, Sixth avenue. The Lord Bishop has come to America for the purpose of increasing interest in a proposed cathedral in Aberdeen to the memory of Bishop Samuel Seabury, the first bishop of the Episcopal Church in America.

The Rev. Dr. W. Taliaferro Thompson, of the Union Theological Seminary, Richmond, Va., will speak at both services tomorrow in the First Presbyterian Church, Sixth avenue.

**GIVE BIBLE LECTURE**

The Rev. Dr. E. Marshall McFadden, of the New Covenant Mission, Pride street, will have charge of services there tomorrow. At the evening service, Miss Elizabeth Zabriskie will deliver an illustrated Bible lecture.

"A Worker for God" will be the morning subject of the Rev. George W. Shelton, of the Second Presbyterian Church, Eighth street. At the evening service he will speak on "Who Is a Wise Man?"

The Rev. Dr. Carl August Voss, of the German Evangelical Protestant Church, Smithfield street, will speak at both services tomorrow morning. At the German service he will speak on "A Period of Silence," and at the 11 o'clock English service his topic will be "Jerusalem—a Goal of Choice."

**SPEAKS ON BUILDING**

The Rev. Dr. George Brenneman, of the Smithfield Street Methodist Episcopal Church, will preach tomorrow morning on "God's Greatest Building." At the evening service the pastor will speak on "What Are You Building?"

E. B. Anthony, of the Unity Center of Pittsburgh, 435 Penn avenue, will speak at both services tomorrow. At the morning service his subject will be "Scientific Affirmations" and at the evening service the topic will be "The Man Who Is Rich."

**Buy a home and start on the road to independence. See the real estate offers in the Sun-Telegraph Classified Ads.**


## -:- CHURCHES -:-

**HIGHLAND PRESBYTERIAN CHURCH**
Highland Avenue at Wellesley, Pittsburgh. REV. GEORGE C. FISHER, D. D., Minister
11 A. M.—"BREAD UPON THE WATERS."
8 P. M.—"A QUEST FOR LIGHT."
9:40 A. M.—MEN'S BIBLE CLASS.

**BIBLE STUDENTS' MEETINGS**
O. of I. A. TEMPLE, 615 ARCH ST., NORTH SIDE.
3:00 P. M.—Subject "PRESENT JEWISH SITUATION."
7:45 P. M.—Subject, "THE CHRISTIANS' CONFLICT."
Speaker—GEO. S. KENDALL, both services.
ALL WELCOME. SEAT FREE. NO COLLECTIONS

**SIXTH UNITED PRESBYTERIAN CHURCH**
North Highland Avenue and Station Street
A. R. ROBINSON, D. D., Pastor
Morning—"ANOTHER CHRIST"
Evening—"THE FACE OF JESUS"
Evening Sermon by REV. EDWARD A. DAUM.

**RODEF SHALOM CONGREGATION** Fifth and Morewood Aves.
SUNDAY, MARCH 9, 1930, 11 A. M.
DR. SAMUEL H. GOLDENSON will speak on "Why Organized Religion?"
THE PUBLIC CORDIALLY INVITED

**SHADYSIDE PRESBYTERIAN** Hugh Thomson Kerr
DR. KERR WILL PREACH
11:00 A. M.—"THE MIRACLE OF PRAYER"
5 P. M.—"THE ONLY WORTHWHILE ARGUMENT AGAINST FAITH, AND ITS ANSWER"—KJDKA
Quartet and Vesper Chorus under the direction of EARL MITCHELL, Organist.
AMBERSON AVENUE AT FIFTH. CARS 75, 76, 96.

**THE FIRST BAPTIST CHURCH** Bellefield Avenue and Bayard Street.
C. WALLACE PETTY, THEODORE E. MILLER, LESTER W. BUMPUS } Ministers
Dr. Petty preaches
11:00 A. M.—Subject, "HELD TO ANSWER."
7:45 P. M.—Subject, "THE BIG IDEA."
Take Car No. 71, 72, 75, or 76 to Bellefield Avenue.

**EMORY CHURCH**
North Highland Avenue and Ridge Street.
W. WOFFORD T. DUNCAN, D. D., LL. D., Pastor
11:00 A. M.—"MYSTICAL RELIGION."
7:45 P. M.—"FIRST THE BLADE."
Morning—Third in Series on Pentecost.
Evening—Chorus of 100 boys and girls will sing.

**CHRIST CHURCH (Methodist Episcopal)**
Corner of Liberty, Center and Baum Blvd. Take Cars Nos. 71, 83, 86
ALBERT EDWARD DAY, ERNEST WEALS } Ministers
11:00 A. M.—"I AM THE DOOR."
Broadcast through Station KDKA
8:00 P. M.—"WHEN A FELLOW GOES WRONG"
Last of a series of sermons on "Love" DR. DAY Will Preach

**THE FIRST PRESBYTERIAN CHURCH**
*Clarence Edward Macartney, Minister*
10:45 A. M.—Sermon by Dr. W. Taliaferro Thompson, of Union Theological Seminary, Richmond, Va.
8:00 P. M.—Sermon by Dr. W. Taliaferro Thompson, of Union Theological Seminary, Richmond, Va.
12:15 P. M.—Sunday School and Men's Bible Class.
7:00 P. M.—Organ Recital by John A. Bell.
Wednesday—7:45 O'Clock in the Chapel
"THE WORLD'S GREAT BOOKS AND THE GOSPEL"
—Dr. Macartney
V—"THE THEOLOGY OF ROBINSON CRUSOE."

## -:- CHURCHES -:-

**THE SIXTH PRESBYTERIAN CHURCH**
Forbes St. and Murray Ave. REV. HENRY H. FORSYTH, D. D., Minister
11 A. M.—SERMON BY DR. C. G. JORDAN.
8 P. M.—COMMUNITY SERVICES IN THIRD U. P. CHURCH.
Take Car No. 60, 63, 64, 66, 67, 68, 69 or 70.

**EAST LIBERTY PRESBYTERIAN**
Penn and Highland Aves.
STUART NYE HUTCHISON, D. D., Minister
DR. HUTCHISON WILL PREACH
11:00 A. M.—"THE PERSON AND WORK OF THE HOLY SPIRIT."
Children's Sermon—"JOHN MARK."
8:00 P. M.—"PRESBYTERIAN GOVERNMENT AND WORSHIP."
This is the ninth of a series of sermons on "The Historic Background and Significance of Our Faith."

**SHADYSIDE UNITED PRESBYTERIAN CHURCH**
CENTER, CYPRESS AND BAUM BLVD.
REV. A. GORDON MacLENNAN, D. D., Pastor
11:00 A. M.—"OWE NO MAN ANYTHING"
8:00 P. M.—"COME NOW"
SERMONS BY THE PASTOR

**ST. ANDREW'S LUTHERAN CHURCH**
Centre and Morewood Aves. HENRY P. ECKHARDT, Pastor
10:45 A. M.—"What Jesus Taught About Devils and Temptations"
7:45 P. M.—"Does the Old Bible Still Stand?"
First in Series: "INTERNAL EVIDENCE"
Wednesday Lenten Service 8:00 P. M.—"The Anointing at Bethany"

**THE FIRST LUTHERAN CHURCH**
Grant Street, near Sixth Avenue. A. J. HOLL, D. D., Pastor
11:00 A. M.—"THE MYSTERY OF TEMPTATION"
(Broadcast over Station WJAS)
8:00 P. M.—"CRITICIZING THE CHURCH."
Lenten Services Every Wednesday Noon, 12:30 to 12:45, and 8:00 P. M.

**BELLEFIELD PRESBYTERIAN CHURCH**
Bellefield and Fifth Avenues.
SUNDAY, MARCH 9th, 1930.
REV. ROBERT MacGOWAN, D. D., WILL PREACH
11:00 A. M.—"THE SHADOWY THIRD."
8:00 P. M.—"SPIRITUAL GUIDANCE FOR LENT."
A chorus of 24 and the quartet will present a musical program at the 8 o'clock P. M. service, consisting of numbers by Gounod, Mendelssohn, Rossini and Caesar Franck.

**THIRD PRESBYTERIAN CHURCH**
Pittsburgh, Fifth Avenue and South Negley
REV. WILLIAM L. McEWAN, D. D., Pastor
Morning, 11:00—Communion Service
Evening, 8:00—"THE BETRAYAL"
Music under direction of Dr. Charles Heinroth
9:45 A. M.—Sabbath School

# PATRICIA PITT'S SPRIGHTLY COMMENT ON PITTSBURGH'S SOCIETY HAPPENINGS

## *Former Pittsburgh Girl To Marry Englishman In East March 22*

WEDDINGS, and rumors of weddings fill the air these tentative spring days, and engagement announcements, too. The prospect of so many spring weddings is quite exciting, don't you find?

And news of weddings dominates everything in the social world. Not only do we have weddings here at home, but from time to time we hear of marriages of former Pittsburgh folks.

From Stockbridge, Mass., comes news of the wedding plans of Louise H. Osborne, soprano singer, daughter of the Royal Allen Osbornes, of White Lodge, Stockbridge, formerly of Pittsburgh, and Gilbert Stanley, of London, England.

* * *

AND the wedding date is Saturday, March 22. The ceremony will take place that afternoon at 5:30 o'clock in St. Paul's Episcopal Church. Mr. Stanley arrived in New York yesterday. He is a son of Mrs. William Stanley, of Great Barrington, and the late Mr. Stanley, an electrical inventor. Mr. Stanley and his five brothers were graduated from Yale. The bridegroom-elect and his twin brother, Clarence, by the way, were graduated in the same class, that of 1919.

Will Wed March 22

The bride-elect has been engaged in concert and church work for a number of years. To refresh your memories I might add that she has a sister Nancy and two brothers, Loyal A. Osborne, Jr., and John S. Osborne.

* * *

IT seems to me that the month of March is bringing news of as many betrothals as June brings weddings. Today I heard that Mrs. William C. Hagen, of Aylesboro avenue, has announced the engagement of her daughter, Margaret Hagen, to Theodore Gregg Brown, son of Mrs. Elmer Collins Brown, of Chicago.

East End Betrothal

* * *

TODAY the William G. Moores, of Thorn street, Sewickley, sail on the Adriatic for a Mediterranean cruise, and when they reach Naples they plan to cease cruising and visit Italy, France and Switzerland for several months, and will return here early in the summer.

Travels Varied

And on March 15 the Elmore A. Willets, of Beaver road, Sewickley, with their children, are sailing from New York for Italy on the steamer Conte de Grand. The Easter season will be spent in Spain, and after that they plan to travel all over the continent for two months.

Did you know that Mrs. William Penn Snyder, but recently returned from Europe, is in New York? She is registered at the Berkshire, too, I happen to know.

* * *

AND did you know that the Alexander Davidsons, of Sewickley Heights, have announced the engagement of their daughter, Elizabeth? She is betrothed to Joseph E. Lee, of New York.

* * *

FLAGS, balloons, and the uniforms of the men gave an aviation air to the eighth annual Aero Club ball held last evening in the William Penn Hotel.

Col. Harry C. Fry and Mrs. Fry were among the guests, with Mrs. Fry appearing in a gown of black chiffon velvet. Others there were State Inspector of Aviation Lawrence Paurot and Mrs. Paurot, Lieut. Samuel Eaton, commandant at Rodger's Field, and Mrs. Eaton; Capt. and Mrs. Sandels Morrow and Capt. and Mrs. H. Frank McCaffrey.

Mrs. Elsie Brunt was seen wearing beige lace, and Mrs. Jack Thompson turquoise blue velvet. Miss Margaret Eckhart wore black lace, and Miss Mary Myer, pink and blue satin.

Mrs. Thomas Voss chose a gown of metallic cloth and Mrs. Jack Morris, who was there with Capt. Morris, wore black chiffon.

Mrs. Joseph Wilson was in red tulle; Mrs. William Austin, black lace; Miss Harriet Hespenheide in black lace, and Miss Betty Lyons in orchid chiffon. Flame red crepe in the princess mode was worn by Miss Jane Miller.

* * *

AT a bridge luncheon being given this afternoon by Miss Martha Wirth, in the Edgewood Country Club, announcement is being made of the engagement of Miss Letitia Dunseath Siemon, daughter of Mr. and Mrs. W. H. Siemon, of Walnut street, to Dr. George Charles Anderson, of Pittsburgh. April 26 is the date chosen for their wedding to take place in New York.

* * *

ANNOUNCEMENT was made of the engagement of Miss Betty Field, daughter of Mr. and Mrs. Wilbur H. Field, of McMunn avenue, Crafton, to William T. Speer, Jr., son of Mr. and Mrs. William T. Speer, of Grand View avenue, Crafton, at a bridge party on Wednesday evening in the home of the Speers.

* * *

MR. AND MRS. RICHARD CONNOLLY, of Clearview avenue, Crafton, announce the engagement of their daughter, Miss Inez Camille Connolly, to Russell Weaver, son of Mrs. Mary Weaver, of Allentown and Pittsburgh.

* * *

PITTSBURGH COURT No. 2, Order of the Amaranth, will hold a dance and card party in Masonic Temple, Collins avenue, East End on Tuesday evening at 8:30 o'clock.

Patricia Pitt

**See tomorrow's Sun-Telegraph for a big selection of "Help wanted" ads. The very job for you may be open now.**

### *Masaryk Banquet Scheduled Monday*

More than 200 persons of Slavonic descent will attend a dinner to be held by the Kollar Students' Club of the University of Pittsburgh Monday night in commemoration of the eightieth birthday anniversary of Thomas Garrugue Masaryk, president of the Czechoslovakian Republic. The dinner will be held in the Fort Pitt Hotel. The speakers will be Dr. John Papanek, secretary of the Czechoslovak legation in Washington; Dr. Charles Edwards, educator and author; Dr. Ralph E. Turner, University of Pittsburgh, and E. O. Tabor, of Pittsburgh.

### *Youngstown Scouts To Visit Exposition*

Dr. Roy O. Wyland, of New York, director of the department of education, national council, Boy Scouts of America, accompanied by a delegation of Scout officers from Youngstown, O., will attend the Boy Scout Exposition at Syria Mosque tonight. Preceding their visit to the mosque the delegation will be guests at a dinner tendered by Pittsburgh officials.

### *U. S. Envoy in Cuba Welcomes Babcocks*

County Commissioner and Mrs E. V. Babcock were entertained at the American embassy at Havana, Cuba, yesterday by Ambassador Harry F. Guggenheim. Mr. and Mrs. Babcock are traveling with Mr. and Mrs. Norbert S. Garbisch, of Butler. They have visited in Miami, Palm Beach, Havana and the Bahamas and plan to sail today for New York.

### *African Missionaries Home on Vacation*

WASHINGTON, Pa., March 8.—Rev. and Mrs. W. C. Johnston, of Washington, missionaries under the Foreign Board of the Presbyterian Church, have returned to this city for an extended stay after three years spent at Yaunda Station, Cameron, a part of French Equatorial Africa.

### *Jury Awards $8,000 For Fall in Theater*

A verdict of $8,000 damages for injuries suffered by Mrs. Helen M. Wetzel, of Brookline, by a fall in the Nixon Theater more than three years ago, was awarded by a jury to Mrs. Wetzel and her husband, E. G. Wetzel, in their suit against the Nixon Theater Company in Common Pleas Court

## *PITTSBURGHERS UNDER SOUTHERN SUNS*

Photo by Fotograms

**MRS. JOHN S. PHIPPS**

**Mrs. Phipps, New York and Pittsburgh, strolling at Palm Beach. There are scores of Pittsburgh people there.**

Photo by Fotograms

**MRS. JAMES M'KAY**

**Mrs. McKay, prominent member of Pittsburgh's younger married set, ready for a dip at Havana, Cuba.**

### *Waynesburg Woman Dies of Pneumonia*

WAYNESBURG, Pa., March 8.—Mrs. Anna Rosewise, 68, is dead at her home near Waynesburg. She was a lifelong resident of Greene County. Her death followed a short illness due to pneumonia.

### *Measles Epidemic Among Children*

WAYNESBURG, Pa., March 8.—A total of 39 contagious diseases were reported in Waynesburg during February, according to Health Chief J. R. Davis. All victims, most of whom were children, were afflicted with measles.

## STYLISTS PREDICT COATS OF TAN FASHIONABLE FOR SPRING

—Sketched in Paris—

Paris Bureau, Pittsburgh Sun-Telegraph

PARIS, March 8.—It will be easy to acquire a coat of tan this year. Ever so many houses are showing smart little tan coats of tweeds and fine woolens for which many orders have been placed. The tan coat is always popular with the younger generation, who will just adore the neat little tailored coats that will be an important feature of the spring sartorial season.

These coats are of a sensible length for walking, neither too short nor too long, an eloquent testimony to the beauty of the golden medium that is sometimes difficult of achievement in matters pertaining to the mode.

* * *

THE new evening frocks continue to pat themselves on the back, for that part of the dress is still of the utmost importance in the design. The front of the silhouette shows very little change, except for a slight blousing at the natural waistline. And so much originality is centered in the back, with especially novel treatments being accorded to the decolletage. Panels, capes, drapes are other features placed to the back of the dress, and many taffeta frocks show bows placed to achieve a slight bustle tendency.

* * *

THE gown, recently worn on the stage of the Theatre de la Wichodiere, was chosen to illustrate because of its very intricate decolletage. It is of red faille, the princess bodice fitting snugly over the hips, and ending in a flaring deep flounce which almost touches the floor. And odd little frill, a sort of tail piece, is poised on top of the flounce at the center of the back. The center panel of the deep decolletage is caught up and held in place by a necklace of strass.

* * *

THE coat is a clever and youthful little affair from the spring collection of Thomas et Leon. It is of beige and tan tweed with a belt, cuff-straps and buttons of dark brown suede. The high waistline is marked by the belt which passes beneath the Norfolk pleats in front and beneath another pleat at the center back.

(Copyright, 1930, King Features Syndicate, Inc.)

## Obituary

### Frost Funeral.

Funeral services for Scott R. Frost, Philadelphia manager for Pynchon & Co., New York bankers, who died here yesterday, will be held in the John A. Freyvogel funeral home, 3406 Fifth avenue, at 8 p. m. today. Interment will be in Edenburg, Pa., tomorrow. He was born in Edinburg, Ind., June 2, 1881, and was educated in the public schools of Louisville, Ky. He began his banking career in the Kentucky city, later coming to Pittsburgh as manager of H. L. Doherty & Co. Several years ago he went to Philadelphia. He was a member of Fall City Lodge, F. & A. M., Louisville Commandery, Knights Templar; Kosair Temple, Mystic Shrine, the Pittsburgh Press Club, Pittsburgh Athletic Association and the Philadelphia Chamber of Commerce. He leaves his mother.

### Mrs. Henrietta Cox.

Mrs. Henrietta Cox, 82, of Fourth avenue and Amity street, Homestead, died yesterday in Homestead Hospital. She was born in old Hays Borough and had resided in the Homestead district all her life.

Mrs. Cox was a member of the First Methodist Episcopal Church and the Daughters of Rebekah of Homestead. She leaves three sons, Harry A., of Donora; John W., of Lincoln place, and Abraham G. Cox, of Munhall; five grandchildren and two great-grandchildren.

### Kepple Funeral.

Funeral services for Mrs. Margaret K. Kepple, 85, who died Thursday, were to be held at the home, 5268 Second avenue, Hazelwood, today. She was born in Greensburg, and came to Pittsburgh about 30 years ago. She was a member of the Hazelwood Presbyterian Church, Lodge No. 83, Sons and Daughters of Liberty; Lodge No. 86, Daughters of America; Lodge No. 225, P. O. of A.; Ladies of the G. A. R., and Lyle Circle, Dames of Malta. She leaves two daughters, Mrs. Anna Osterwise, of East Pittsburgh, and Mrs. David J. Kennedy, of Saxonburg, Pa., and a brother, Frank Turner, of Verona.

### Louis Molter.

Louis Molter, 92, of 1118 Woodland avenue, a resident of the North Side since 1856, died at his home yesterday. He was one of the founders of the St. Peter's Evangelical Lutheran Church, North Side. He leaves two daughters, Miss Katie L. Molter and Mrs. C. W. Freehling.

### Ottmar F. Spindler.

Ottmar F. Spindler, former Pittsburgh resident, is dead at his home in San Francisco, according to word received here. At one time he was connected with the Pennsylvania Railroad here, leaving to go with the Mexican Central Railway.

### *U. S. Author to Chop WoodWith Ex-Kaiser*

NEW YORK, March 8.—(AP.)—Poultney Bigelow, septaugenarian literateur, who thinks Wilhelm Hohenzollern is a much maligned man, is on his way to Doorn to chop wood with him and talk over the war.

## RAISE DORMONT POLICE PAY

Police and paid firemen of Dormont were given an increase in salary by Borough Council last night.

The salaries are fixed according to rank. The chief of police, now receiving $2,400, will get $2,700. Captain of police salary was raised from $2,040 to $2,400. The patrolmen will receive a raise each year. Their salaries will range from $1,740 to $2,160.

The two paid fire truck drivers will receive the same as the patrolmen.

An ordinance creating the position of police lieutenant was passed over the veto of Burgess Charles Chamberlin. The salary was fixed at $2,280.

Motorcycle Patrolman Fred Wilson, a former captain, has been suggested for the position. The department now has three officers and six patrolmen.

President Chester Winters presided.

## SIDNEY HOWARD WINS DIVORCE

OAKLAND, Calif., March 8.—(INS.)—Sidney Coe Howard, playwright and author, today was in possession of a divorce decree from Claire Eames Howard, attractive actress.

Howard, who brought suit on grounds of desertion, was awarded custody of his four-year-old daughter when the decree was granted by Superior Judge Gray here yesterday.

Howard testified he married the actress in Cleveland June 1, 1922. She had been starring in Howard's play "Swords." They were separated in New York November 18, 1928.

On that day, Howard testified, she left saying she did not want to live in America any more. She then departed for Europe and is now living in London and Paris, he said. A property settlement has been made, the husband said.

### *Deserted After Two Months, Wife Sues*

His wife, Mrs. Martha G. Johnson, of 820 Braddock avenue, deserted him less than two months after their marriage, Lewis C. Johnson, of 6711 Kelly street, averred in his divorce suit in Common Pleas Court. They were married December 7, 1920, and the alleged desertion occurred January 20, 1921.

### *Woman Badly Hurt In Topple on Stairs*

Miss Elva Phillips, 28, of 820 Sarah street, West Homestead, suffered a probable fracture of the skull when she fell down stairs last night at her home. At Homestead Hospital her condition was said to be serious.

**Sun-Telegraph Classified Ads will put you in touch with the people who have to sell what you wish to buy. Turn to the Classified Ads, now.**

P.M.I.
BEGINNERS OR ADVANCED STUDENTS
May begin private lessons in Piano, Voice, Violin, Organ or Expression at any time. Call Mayflower 1000 for appointment.
PITTSBURGH MUSICAL INSTITUTE, Inc.
131-133 BELLEFIELD AVENUE

## *Changes in Education Sharper, College Club Told by Dr. Leigh*

EDUCATION is very much on the move in every first rate higher institution, and the changes in the last 6 or 10 years to suit conditions, theories and the needs of students have been much sharper than those of the previous 20 or 30 years, Dr. Robert Devore Leigh, president of Bennington College, told the College Club yesterday afternoon.

If an institution shows no changes, it probably represents something unfavorable in education, he added.

In former days there was schooling, but on education. Today individual differences and ability are recognized; education is a hopelessly retail process; attention is now paid to the whole human being, his health and emotions as well as his intellect, he said.

In order to get hard work out of people, work that counts, Dr. Leigh said that work must be based on interest; what a student is doing must have a significance in his own life. There is no real controversy between cultural and vocational education, but between rapid trade training and a deep, broad occupational training.

Dr. Leigh discussed Antioch College, the Experimental College at Wisconsin, Rollins and Sarah Lawrence Colleges, criticising some features, commending others and then led up to a brief mention of Bennington, which is to open September of next year. If Bennington has a central theme it is to make an analysis of what would be good for girls of college age, to teach them something of a serious nature which they like and are good at, and give them a broad and thorough training in it. If they have real ability, they will use it later on no matter along what paths their lives lie, he stated.

Last night Dr. Leigh addressed an invited audience of parents, educators and others interested in the Little Theater at Carnegie Institute of Technology.

* * *

RUTH THOBURN KNOX, director of the String Ensemble of the Tuesday Musical Club, is arranging an attractive program for the next meeting of the club, Tuesday, March 18, in Memorial Hall. The Ensemble, which is composed of artist members of the club, will give the program, the first time it has essayed an entire afternoon. Virginia Kendrick, contralto, will be assisting soloist. Of especial interest will be the repetition of Carolyn St. John's tone poem, "Pittsburgh," which was given it first hearing at the manuscript program a few weeks ago.

* * *

THE State College debating team will meet the Pitt debating team at a meeting of the Twentieth Ward League of Women Voters on Monday evening in Langley High School. The question is, "Resolved: That the policy of providing a liberal arts college education for all high school graduates who seek it is unsound." A debate will be given by the men's debating team from the University of Pittsburgh at a meeting of the Fourteenth Ward League of Women Voters on Monday afternoon in the Morrowfield Hotel on "Resolved: That the nations of the world should adopt a plan of complete disarmament except such forces as are needed for defensive purposes." This prize-winning team returned recently from a tour on which they debated with several military schools. Mrs. A. B. Smith will be hostess to the Twenty-seventh Ward League Monday afternoon at her home in Morrell street. Reports from committees will be heard.

* * *

UNDER auspices of the Mt. Lebanon Chapter, No. 420, Order of the Eastern Star, "Once There Was a Princess," a play by Juliet Wilbor Tompkins, will be presented in the Washington School auditorium the evenings of April 24 and 25. Miss Thalia Palmer and J. C. Spahr Hull will have the leading roles in the production, which is the first of its kind ever undertaken by the chapter. Mrs. Lane Thompson is directing the cast.

* * *

THE Sigma Alpha Epsilon Mothers' Club of Chi Omicron Chapter, University of Pittsburgh, will hold a tea in honor of the mothers of the pledges at 244 North Bellefield avenue on Monday, Robert C. Clothier, dean of men at the university, will be the speaker. Mrs. Carl A. Voss is president of the club and Mrs. J. I. Gillespie is social chairman.

* * *

MRS. M. J. JOSEPHSEON is general chairman and Mrs. Hyman Sapeer, vice chairman, for the meeting which the Palestine supplies department of Pittsburgh Hadassah will hold Monday night, March 17. Mrs. A. H. Vixman, formerly of Pittsburgh and now of New York, will tell of the summer she spent in Palestine and Elias Breeskin will contribute violin numbers. Admission to the meeting will be granted upon presentation of a gift of sheets for Hadassah's hospital work in Palestine.

* * *

THE new service of the Pittsburgh Council of Jewish Women is to be known as the Handcraft Guild. This latest project is designed to give assistance to unemployed Jewish men, and through it they will be taught to reupholster, refinish and mend impaired furniture and other household goods. Council will work through the various social agencies which will recommend for admission to the guild such men as need supplementary income or full time employment. The guild will have headquarters at 212 Oakland avenue, adjoining the Service Shop, where the finished products will be sold. Mrs. A. J. Sunstein, Mrs. Max Blum and Mrs. Henry Harris are associate chairmen.

* * *

OTHELIA AVERMAN VOGEL, Mrs. Lewis E. Young, Alice Menninger Stemple, Mary Redmond, Elizabeth Den Hartog and Gertrude Martin Rohrer, of the Tuesday Musical Club, will give the program Thursday evening with which the Business and Professional Women's Club will celebrate National Business Women's Week. Several compositions by Pittsburghers will be added by Charles W. Hall, with Miss Blanche Morin at the piano. The affair will be held in the Woman's City Club.

* * *

THE Alumni Association of Edinboro State Teachers' College will hold a reunion and dinner in the Fort Pitt Hotel on Friday evening. Dr. C. C. Crawford, president, and several members of the faculty will be present. Miss Minnie Swift, of Pittsburgh, is president of the alumni.

* * *

MRS. HARRY TULLY has prepared a special program for the first meeting the Mt. Oliver Women's Civic Club will hold in the new home of the Veterans of Foreign Wars on Tuesday. Members of the V. F. W. Auxiliary have been invited to attend the meeting.

* * *

ANNUAL election of officers will be held Thursday by the Crafton Heights Woman's Club and preceding the election there will be a discussion of "Women in Latin America." Mrs. M. H. Black and Mrs. J. M. Hover are the hostesses.

* * *

THE Lee Community Club will have an entertainment by the blind and a sale of articles made by them Monday evening in the Lee school auditorium. Mrs. Robert J. McCoy is chairman in charge.

* * *

MRS. WILLIAM MARTIN, Mrs. E. M. Sharah and Mrs. Lawrence James will give the papers at Wednesday's meeting of the Braddock Woman's Club. The program will be on aeronautics and radio.

* * *

MRS. M. E. GOLDING, of Perrysville avenue, will entertain Chi Omega Alumnae at a bridge luncheon in her home next Saturday afternoon.

### *Placed on Sea Duty, Williams Quits Navy*

WASHINGTON, March 8.—(AP.)—Lieut. Alford J. Williams, Navy racing pilot, has submitted his resignation from the service to build an airplane "which will recover the world's aviation speed record for the United States."

Williams had been ordered to sea duty and preferred to continue his air experiments.

### Remember This Picture?

Remember, way back when? In tomorrow's Sunday Sun-Telegraph you'll be interested in a group picture of members of the Ladies' Relief Society of Pittsburgh taken 25 years ago. Perhaps you'll know some of the well known women of that period who appear in this photograph. Yes, you have lots of time to read on Sunday. That's why you'll enjoy the unsurpassed, exclusive features in tomorrow's Sunday Sun-Telegraph.

INDULGE IN YOUR HOBBIES

Most of us have an instinctive desire to get closer to Mother Nature. We like to plant things and watch them grow—to surround ourselves with flowers and shrubs and trees—to tend to chickens or pets, or at least have something to take our minds from our workaday tasks—either for pleasure or profit.

Indulge in your hobbies. Buy your supplies from reliable advertisers of bulbs, shrubs, seeds, hatching eggs, baby chicks, etc. You will find many such advertisers represented in the FARM, GARDEN and POULTRY SECTION of the

SUN-TELEGRAPH CLASSIFIED ADS

# HOLLYWOOD NEWS, AMUSEMENT NOTES AND FILM REVIEW

## SIDE WALKS of PITTSBURGH

by WILLIAM PFARR

BECAUSE their fathers are judges there the lawyer-sons of Judges McVicar and Gibson don't practice in Federal Court . . . And because everybody in the show business thought that he had taken the fatal step John Harris was bothered with a flock of telegrams and telephone calls when his brother, Harry, married Jane Thurston . . . When he came here with David Warfield, he was John Sampolis, now he's in the movies as John St. Polis . . . Gifts that you're allowed to send prisoners in the Western Penitentiary: handkerchiefs, plain black slippers, combs, tooth brushes and do-re-mi . . . Four young women who

have deserted teas to study painting are Mrs. William B. Schiller, Jr., Louise Evans Rebecca Follansbee and Mary Barbara Shiras whose names usually appear on the society page . . .

* * *

*George Mureen, the boss of the county sleuths, has on his walls a $2 bill taken by Paul Jaworski in the Pittsburgh Terminal holdup . . . A suggestion: See "The Case of Sergeant Grischa," a picture which is better than the book, which was good . . . Frances Williams, the blonde who is being sued, gave Bellhop Dick Cooley a $2 tip for showing*

*her to her room, but he had to show her a dozen before she took one . . . Judge Weinstein, the former police magistrate, is back in town, looking 20 years younger . . .*
*And the big treat for a dozen nurses at the Children's Hospital is a free trip each week to the Enright Theater . . .*
*A messenger boy reports that the tips ain't what they used to be . . .*

* * *

IF YOU think intermissions are what they used to be, recall the stacks of foam that used to decorate Truby's bar in Sixth street between acts at the Gayety and Alvin . . . We like nice weather and so do you, but soda jerkers and park-your-car parkers don't, because they have

to work all the harder . . . Walter Christy wants to know what's become of the green bag with the draw string that lawyers carried before they adopted the modern brief case . . . The parents of Judson Jones, the 10-year-old Lawrenceville citizen who strolled from home, should be glad to hear that Mrs. A. L. Humes, of Montrose, who took care of the boy, says he has excellent manners and plays the piano like a younger Paderewski . . .

## *Drama Students To Play "After All"*

The first production on the American stage of "After All," modern comedy by John Van Druten, English playright, will be given Monday night, March 10, by the students of the department of Drama, Carnegie Institute of Technology, in the theater there. The play will be directed by E. Martin Browne, assistant professor of the department. It will have a run of seven nights.

## *Eric Von Stroheim Gets Haircut Every A. M. At Film Studio*

By DOROTHY HERZOG

HOLLYWOOD, March 8.

ERICH VON STROHEIM gets his hair clipped every A. M. prior to going on the "Three Faces East" set. His own barber in Bev Hills, trails to the studio to do the job.

Apropos of Von Stroheim: His department heads tell that the Aristocrat is making his Talkie debut of his former celluloid best sellers, "Blind Husbands" and "Merry-Go-Round." I recollect Merry-Go-Round with Mary Philbin debuting so auspiciously as the girl and Norman Kerry the chappie. It was a

Von Stroheim

horse that answered alarms regardless of harness . . .

IT'S DIFFICULT enough for Arthur Lake to grow a beard robust enough to merit a shave, much less being sassed by the barber. Arthur swaggered into a barber shop t'other day. During the course of the scrape, he queried the razor-man:

"What do you think of the talkies?"

"Hate 'em!" growled that worthy. And sinisterly, "that's a hint."

Arthur took it.

**RECALL OLD DAYS**

ACQUAINTANCESHIPS and friendships of early stage days are being revived in Hollywood, what with the arrival of histrionic New York into the colony. Leon Errol and Ned Sparks' reminiscences go back to the road touring era when they hit the small towns in weather that was so cold they had to sit on the hotel stoves to thaw out.

Leon Errol

RENEE TORRES, Raquel Torres' sister, chased her car into a garage to have it fixed. She waited around in a hurry to get it. Finally, after this-and-that conversation, she climaxed:

"This is my car and what I say about it goes."

A grimy faced mechanic crawled out from under the car and snapped: "Say, Eugene Miss!"

**THEY WEREN'T SCOTCH**

DO A HEAR of the guy who was so dumb he couldn't find an actor to play a Scotland Yard's man because none of the applicants were Scotch???

LOUISE FAZENDA was wanted on the Viennese Nights" set. She couldn't be located. She hadn't been seen for half an hour. Finally she burst on the set, panting. Seems she had traipsed to the corner drug-store for an ice-cream soda and treated every school girl in sight to ditto.

Louise Fazenda

EDDIE DIRECTOR GOULDING has had a gong like the bell which starts prize fighters on their slugging rounds placed on his "Devil's Holiday" set at the Famous Players studio. Every one can hear it when the prop-man socks it for silence. But—Eddie goes on record as saying no prize-fighter will be engaged for bits in the flick. For the simple reason a punch-drunk socker hearing the bell might emulate the old fire

## MOVIE CLOCK

HOURS at which feature photoplays begin in first run houses are in accordance with the following time schedule:

PENN "Anna Christie"—10 02 11 28 a. m., 1 55, 4 22, 5 48, 8 07, 10 36 p. m.

STANLEY "Dangerous Paradise"—11 51 a. m., 2 12, 4 33, 5 48, 8 09, 10 30 p. m.

WARNER "Song of the West"—10 10 a. m., 12 10, 2 10, 4 10, 8 10 and 10 10 p. m.

ALDINE "The Love Doctor"—11 02 a. m., 1 14, 3 26, 5 38, 7 50 and 10 02 p. m.

OLYMPIC—"The Melody Man"—10 a. m., 12, 2, 4, 6, 8 and 10 p. m.

ENRIGHT "Slightly Scarlet"—1 43, 4 06, 5 43, 8 06 and 10 29 p. m.

HARRIS "Murder on the Roof"—1 31, 4 07, 6 42 and 9 17 p. m.

SHERIDAN SQUARE "The Case of Sergeant Grischa"—12, 2, 4, 6, 8 and 10 p. m.

## MUSICAL SHOWS FOR TWO THEATERS NEXT WEEK

Schwab and Mandel, who last sent Pittsburgh "Good News" and "The Desert Song," are sending their latest musical comedy, "Follow Thru," to the Alvin for one week, commencing Monday night. There will be matinees Wednesday and Saturday.

The new musical revue "Vanity Fair," starring Cecil Lean and Cleo Mayfield, opens Monday night in the Nixon. The cast also includes Norma Gallo, young Italian-American dancer, last seen with Clark and McCullough in "The Ramblers." Dave Burns, English comedian, whose first important role in this country was in the "Music Box Revue," Elaine Pring, prima donna; Carl Byal, juvenile; Danny Beck, comedian, and Loretta Campeau.

"The Cat and the Canary" is the mystery thriller to be presented by the George Sharp Players in the Pitt next week.

**ELINOR GLYN STORY**

"Such Men Are Dangerous," sophisticated drama based on the Elinor Glyn's story, comes to the Penn Monday. The leading roles are portrayed by Warner Baxter and Catherine Hale Owen.

"Song of the West," Warner Brothers' latest all-talking technicolor production, is current in the Warner. It features music by Vincent Youmans and cast including John Boles, Marion Byron, Joe E. Brown, Vivienne Segal and Sam Hardy.

The first two cities in the United States to see "The Case of Sergeant Grischa," Herbert Brenon's latest picture, were Pittsburgh and Chicago. The production opens a second week in the R.K.O. Sheridan Square today.

**ZANE GREY TALKIE**

Sue Carol is one of the few screen actresses who have never appeared as an extra in a picture. She made her start as a "bit" player in "Is Zat So?" and has been steadily climbing ever since. Miss Carol portrays the leading feminine role in "The Lone Star Ranger," all talking romance of the Southwest, which comes to the Aldine Monday.

"The Melody Man," music and talk film, is the current feature in the Olympic. The cast is headed by John St. Polis, William Collier, Jr., and Alice Day.

"Murder on the Roof," film of mystery and music, opens today on the Harris talk screen. Dorothy Revier heads the cast. There will be a new Victor Graff show on the stage.

## GOOD CAST FEATURED IN NEW TALKIE IN ENRIGHT

By HOWARD L. BROWNING, JR.

The Enright sports "Slightly Scarlet" as its new talkie. Clive Brook, Evelyn Brent, Paul Lukas (and his accent), Eugene Pallette (with a cheerful "glad hand") and blonde-curled Virginia Booth are there—a fine cast.

Having said so much about all is said. The story is the type with only one possible happy solution, the happy ending. "Slightly Scarlet" ends happily—and sinks to mediocrity.

Clive Brook has not, to my knowledge, done better. A clear voice, plenty of worldly suavity, a note of the sinister, make his part. He contributes the only mystery to the movie.

Evelyn Brent, delightful, has sophisticated "it."

What I've been trying to say is that the movie is poor, but the cast excellent.

Jay Mills almost fixes "Pinin' for the Carolines" by singing it through that megaphone, in the stage show, "Miami Nights." Ruth Ford, swell dancer, dominates it.

Eccentric dancers, Al and Gussie Bloom, have a good act. They have worked out a difficult skit that you'll like.

The Enright orchestra is rapidly becoming about the most entertaining stage band in the city. Good comedy, and good showmanship, are making it popular.

## The Heroine

Evelyn Brent is the heroine in "Slightly Scarlet," the new talkie which opened in the Enright yesterday.

## *With Walter Winchell On Broadway*

NEW YORK, March 8.

**REQUEST**

I KNOW the bad in me outweighs the good,
I see my faults as clearly as you do.
And, oh, if I could change myself I would,
But it is rather late to start anew;

I realize that life is not a song,
That realistic things must have their day,
And since I cannot mingle with the throng
No doubt I will be lonely on my way.

So all I ask of you is merely this—
A night or two of gay and bubbling fun,
A word of tenderness—a laughing kiss
And no regrets when our affair is done.

*So many lads will crave fidelity.*
*That surely you can save your lies for me?*

*—The Perfect Fool.*

**F-OUL P-LAY A-LLEGED**

FRANKLIN P. ADAMS reports in his column that our recent epigram credited to Herbert Bayard Swope was similar to his remark about Peggy Joyce, columned by him in 1921, and which is in his book, "Overset." The book, it appears, is dedicated to Mr. Swope, and what Mr. Adams would like to have us believe is that Mr. Swope read the book.

Walter Winchell

What is more difficult to savvy is why F. P. A. mentions it at this tardy date, considering that since 1924 we have swindled publishers with it four times, having peddled it to this rag and those mags.

Even Heywood Broun has confessed that a columnist who doesn't repeat himself is a coward!

**A FORM OF SARCASM**

Headline in the esteemed Daily Nooze, "Prince of Wales Hunting Big Game, Catches Malaria!"

**THE MORNING MAIL**

"Sir," writes Rounder, "I understand that the high spot of that place in Greenwich Village you have been panning lately is a ribald song sung by the plump hostess, part of which goes: 'So the hell with Grover Whalen, Walter Winchell and Jimmy Walker!'"

But "the hell" is poor English! It should be "To hell—"

**DIRTY TRICK**

AT Madison Square Garden, where the six-day bike race is the current feature, a box was occupied by a group of show folk. Josephine Larkin, of "The International Revue" chorus, and Mr. M. Lachman, Fred Stone's press agent for "Ripples," were seated near the top rail. During one of the sprints a rider collided with the rail and fell. Miss Larkin suffering a slight hand bruise.

When a reporter inquired her name, the alert Mr. Lachman robbed the "International" show of some badly needed publicity by ejaculating: "Her name is Dorothy Stone, of 'Ripples!'"

**PROBABLY**

Add Definitions of a 6-Day Bike Rider: A guy who very likely sulked every time his mother asked him to run an errand.

**BY WAY OF REPORT**

A Mr. Martin just telephoned this desk from Pittsburgh. Mr. Martin says he has such confidence in this column he laid 50 to 10 that we were right when we recently said Things-I-Never-Knew-Till-Now—"You can stop payment on a certified check." But when the wager-makers went to the Mellon Bank in Pittsburgh the bank asserted that a certified check cannot be stopped.

Well, perhaps the banking laws are different in Pittsburgh. We don't know. At our bank, the Chemical Bank and Trust, Forty-fourth street branch, it was said a certified check can be stopped if the depositor puts up a bond double the amount.

When a bank certifies a check it merely certifies that it has funds in the account sufficient to cover the check and will hold those funds subject to the presentation of that draft. The bank doesn't guarantee any subsequent developments such as the possibility that the check might be forged, or lost, or one gotten under fraudulent circumstances.

So Mr. Martin wins.

**GAG**

By way of Variety comes the anecdote concerning Carl Hagenbeck, the famous animal dealer. Once he had a row with Mrs. Hagenbeck in the kitchen of their home in Germany, which was adjacent to the zoo. Things waxed too hot for Carl, so he took it on the lam with the Missus hot on his heels. He sought refuge in a cage of 65 lions.

Mrs. H. stood outside the cage brandishing a rolling pin and shouting: "Come out of there, you coward!"

**INCIDENTALLY**

The yarn recalls the time Variety pounced on Mr. Alber, of Alber's Polar Bears, when that act was four-a-daying it in St. Louis. It appears that Mr. Alber's advertising account with the theatrical weekly was long overdue and on his closing night Variety attached his Polar Bears. "Go ahead!" said Alber, who had no future bookings. "Attach 'em and feed 'em!" Then he walked out of the theater. In fewer words, it cost the rag more to attach and feed the bears than Alber owed.

**AFTER ALL THESE YEARS!**

The best of the new features in the aforementioned theatrical digest is called "Dusting the Attic," being a series of reviews on entertainers who still are in show business or who have retired from it and progressed. The first concerned Jesse Lasky, we think, who once appeared in vaudeville and who now is a mighty figure in the cinema industry.

The second concerned Vulture Vinchell, and the old write-up (1918) reveals that his girl partner was the whole act. But what we would enjoy more than anything is to have Variety republish that write-up about Fred Allen, now the star of the touring "Little Show."

At the time, Variety said of Allen: ". . . he won't do."

**DEMMEN!**

The newspapers tell of another hero far greater than Lindbergh. He is the guy who shot another feller for using the phone in a booth too long. When the jury acquits him, and it certainly will, we trust he will proceed to knock off that maniac who makes the revolving door turn at a furious pace. And then murder the reckless and speeding taxi driver, who, when you say: "Hey, there! Not so fast!" indifferently answers: "What's the matter, nervous?"

(Copyright 1930, Daily Mirror, Inc.)

## Soldier's Girl

Vivienne Segal, as a soldier's daughter, also is a soldier's boy friend in "Song of the West," film in the Warner.

## THREE FILM VILLAINS PURSUING HEROINE IN STANLEY

By CLARENCE E. GRUNDISH

Nancy Carroll has a difficult time of it on the Stanley screen in that talkie, "Dangerous Paradise." As the heroine, she has not one, but three, villains pursuing her. Added to this, the hero is such a strange fellow! It takes about six reels before he makes up his mind that he wants her.

The setting is those tropical spots that the movie-makers love to photograph. There is one of those naughty casinos, with Proprietor Warner Oland at your service and at his share of the villany. Nice boy, Oland. While his careworn wife sits in a rocking chair, he plants himself in the heroine's bedroom and waits for her to come in. And is he "mad" when another villain and not the girl appears! He throws the fellow down the stairs.

**WELL, WELL—A MURDER**

Now, with one murder to its credit, the action sails to a lonely island. And it is here that a grand free-for-all battle and the fadeout clinch occur.

Richard Arlen doesn't display much enthusiasm as the hero—a young fellow, disappointed in love, who seeks seclusion on a deserted isle. Neither does Miss Carroll arouse much sympathy as the heroine, a musical maiden who wishes she were back in the U. S. A. But, anyway, in the name of decency, we are glad it is the hero who gets her at the finale.

**AND INDIANS ON STAGE!**

From the screen we turn to report on where 10 or 12 Vanishing Americans have vanished to. They are in the United States Indian Reservation Band, a feature of the Warner-Publix revue, "Red Rhythm." Along with them are a silly comedy team, a fellow and girl who exhibit tricks with the lariat and a feminine dancer who does acrobatic dancing with a classical gesture. She's clever.

Preceding the regular revue is a presentation by Dick Powell and his band. It is called "Fifteen Minutes of Whoopee." It is an amateurish effort.

FILMLAND.

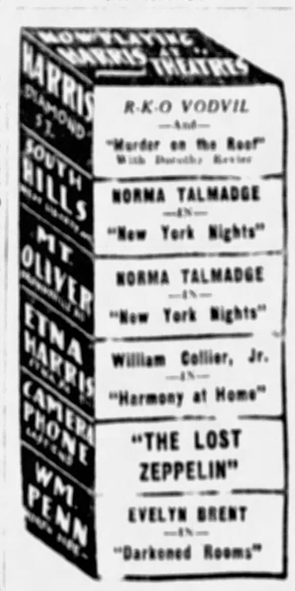


FILMLAND.

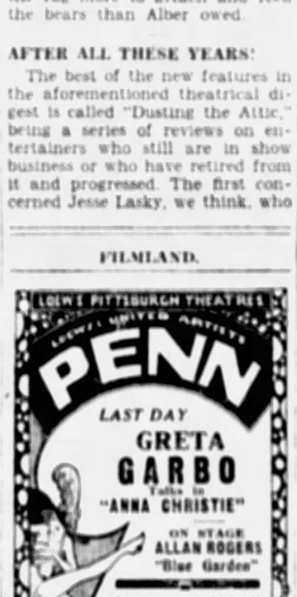


AMUSEMENTS.

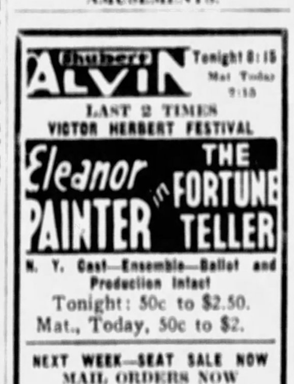
Shubert ALVIN
Tonight 8:15
Mat. Today 2:15
LAST 2 TIMES
VICTOR HERBERT FESTIVAL
Eleanor PAINTER in THE FORTUNE TELLER
N. Y. Cast—Ensemble—Ballet and Production Intact
Tonight: 50c to $2.50.
Mat., Today, 50c to $2.
NEXT WEEK—SEAT SALE NOW
MAIL ORDERS NOW
Schwab and Mandel Bring You
FOLLOW THRU
WORLD'S FOREMOST MUSICAL COMEDY
EVES.—$1.00 to $3.00. WED. MAT.—50c to $2.00. SAT. MAT.—50c to $2.50.
Send Self-Addressed Envelope.




AMUSEMENTS.

Today WARNER BROS. THEATRES
ROWLAND Wilkinsburg
BILLIE DOVE in "The Other Tomorrow"
STANLEY 6231 Penn Ave.
WINNIE LIGHTNER in "SHE COULDN'T SAY NO"
ENRIGHT 5941 Penn Ave.
WILLIAM POWELL in "Street of Chance"
CHENLEY 5942 Forbes
Gary Cooper in "Seven Days Leave"
ANOR 1720 Murray
CONWAY TEARLE in "LOST ZEPPELIN"
ARSENAL 4109 Butler
ALICE WHITE in "PLAYING AROUND"
PLAZA 4765 Liberty
HARRY GREEN in "THE KIBITZER"
BELMAR 721 N. Homewood
Wally O'Neil in "Broadway Scandals"
RITZ 219 5th Ave.
Wallace Beery in "Isle of Lost Ships"


R-K-O
SHERIDAN SQUARE
A Month Ahead of Downtown
THE most powerful drama that ever wrenched a heart! . . . Scenes that draw the nerves as taut as bowstrings! . . . Alive with elemental passion and warm human tenderness! . . . Saturated with reality! . . . Towering into insignificance all the plays and pictures of the past! . . . "Grischa" is a blazing challenge hurled in the face of the world!
Radio Pictures Present
HERBERT BRENON'S
"THE CASE OF SERGEANT GRISCHA"
With
CHESTER MORRIS
BETTY COMPSON
JEAN HERSHOLT
ALEC B. FRANCIS
and
GUSTAV VON SEYFFERTITZ

WARNER BROS. THEATRES

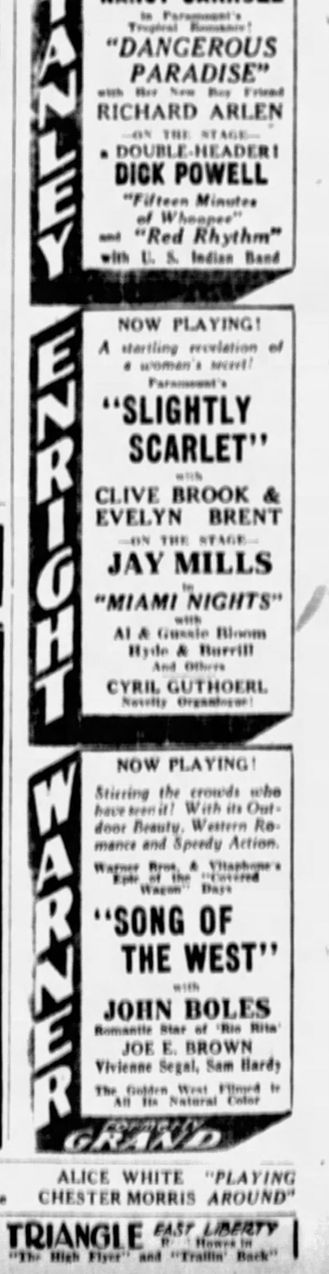


## *The Camera Question Box*

*The Sun-Telegraph's "Camera Question Box" each day will ask a question of public interest to Pittsburghers and will photograph those interviewed.*

**Today's Question: As a means of helping check the increasing divorce rate should divorce laws be changed so that divorced persons are not allowed to remarry for a certain definite time?**

JOHN JONES, house officer, Hotel Henry: "The divorce laws should be kept just as strict as they are now and no changes of a liberal nature should be contemplated. Strictness is the solution to the problem. The laws, it seem, are very easily evaded. I have seen a lot of divorce examples and the matter is a bad thing. It is the children of the couples who evidently suffer."

John Jones

AGNES McWHA, housekeeper, Hotel Henry: "Personally I don't believe in divorce at all. But if changes in the divorce laws would make it harder to remarry, I believe the change would work a great deal of good. It is my opinion that when two persons marry they should stay married for life. They shouldn't think of divorce at all. There are too many divorces as it is."

Miss McWha

ANNA DUDRIK, Southside: "Yes, it is my opinion that the law should be changed, but changed for more liberal grounds on which to get a divorce. The present laws are too stringent. Oft times couples find themselves mismated and it would be a tragedy if they had to live together through their lives in this manner. The best thing is for them to divorce and remarry someone they find suited for themselves."

Miss Dudrik

HARRY SPIROPOLITOS, waiter, Downtown: "In this case I don't think the law should be changed in the least. If a man or woman can't get along with the person they marry, then a divorce should take place. After, that remarriage to someone else suited to their ideals should be the result. And still, if the second marriage doesn't 'click' a third should be tried, until ideals have been found."

H. Spiropolitos

JULIA GIFFORD, North Side: "The more stringent the divorce laws are, the better. There are too many divorces in America in this day and age and they are creating a pernicious influence. A lot of people get married, with little, if any intention of sticking to their vows. A few months or years later they hit the divorce courts. Most marital squabbles can be settled without recourse to the courts."

Miss Gifford

CHARLES G. FAIRFIELD, superintendent, Downtown: "I believe the divorce laws should be as liberal as possible, and that divorced persons should be allowed to marry right away after getting the decree. Therefore, no such change should take place. If two parties find themselves mismated, then the best thing to do is to get a divorce and try the marital venture with someone else."

C. G. Fairfield

**There is no time like the present to settle the renting question. See if the place you wish to rent is listed in today's Classified Ads.**

Will Rogers Says:

BEVERLY HILLS, Cal., March 8.

'FRISCO is one of only three distinctive cities left in the U. S., which was built, not just assembled. (San Antone and New Orleans are the others.) Thursday when thousands of police from the White House to Claremore, were fighting the Reds to keep them from marching, Mayor Rolph helped 'em form in line, had his men show them where the City Hall was, fixed a stand for 'em to speak on, thanked 'em for coming to see him, and a good time was had by all, except the women who were unable to get arrested.

But ain't it funny there's only one man in public office in America that had sense of humor enough to kid 'em along. But that's why it's 'Frisco, and why Rolph has been mayor ever since Balboa stumbled over the Pacific.

Yours,

WILL

**An Odd Rule**

ONLY bananas grown in Italy's colonies are allowed to be on sale in that country.

# Magazine and Fiction Page

**Poisonous Bulbs**

MANY well-known bulbs, including the jonquil and narcissus, contain poison.

## CHICKIE

By ELENORE MEHERIN

(Continued from Yesterday)

## Dad Gets Chickie to Call On Jake for Advice

CHAPTER XXVIII.

IT was for Jonathan that Chickie went to Jake. She had no thought of drawing a dark thread to complicate the gay pattern of her life.

Jonathan had come to a bitter pass. Night after night for weeks he sat at the table, his head resting heavily on his hands. He shrugged impatiently when Jennie told him he was tired—he must rest.

She made the desserts he liked, patted his shoulder. He scarcely noticed. Sometimes he got up abruptly and left the table.

Jennie dabbed her wet cheeks. "Your father is getting old, Chickie. He won't last—"

"Mother—oh, don't say that! He's only working too hard."

Jennie shook her head mournfully. "No. He's losing heart Chickie, you won't have your father always."

Chickie's lips began to tremble. "Oh, mother, why are you talking like this? Oh, it's terrible!"

Jennie brushed the crumbs from the table to her plate. She kept nodding, immense tears running into her eyes.

As Chickie went through the hall an hour later Jonathan pushed her into her room, closed the door in a hushed, guarded way. He put his finger to his lips. He said distantly: "Mr. Munson doesn't come any more."

"He's been away. Don't you remember?"

### House Mortgaged

"Oh, he's been away." Jonathan's tone dropped flat, colorless. "And he's not likely to come back soon?"

"Why—why, Jonathan, what makes you ask?"

He fidgeted with his mustache, lumbering like a schoolboy: "Nothing much. I wanted his advice. He didn't think much of my oil investment?" His big hands were shaking.

"Jonathan! You put more into it? After all he told you?"

He drew himself up ruggedly—giant that he was. "Hush, Chickie! I don't want Jennie to know."

He told her gauntly. His stock had been assessed first for $50, then for $125. He had paid these. Now there was a third levy for $250. In two days he must meet it or lose the $1,375 already invested. He admitted this was the amount of his speculation.

He said, fumbling, "Mr. Munson might tell me what to do."

"He'll tell you not to pay another cent!"

"No!" It rang out grim, fighting. "They'll not do me up! I'll pay! I'll not be frozen out! Why, Chickie, they've got the oil, and they want to get us little fellows out. I'll stick!"

Gradually he admitted that he had mortgaged the cottage, he was heavily in debt, he didn't know where to turn. He had no idea where the money must come from, but pay he would.

He stood at the bureau, leaning heavily on his great fists. He had a white, broken look that caught her heart achingly. She went over and pulled his head down, laying her soft cheek on his. "Jonathan, listen, darling, don't look so. Got me, anyway."

His lips were cold. He said, turning from her, "You'll ask him then, Chickie? You'll see him tomorrow?"

### Explains to Jake

The next morning and at noon Chickie walked down the block where Jake had his offices. She loitered near the entrance of the building hoping to encounter him by chance. After lunch she went up through the corridors, passing his door again and again. She kept thinking of Janina's taunt, "A wise boy he is with the ladies. Now you'll run after him." Jake would think that, too.

She hurried back to work, hot with uneasiness. But in the afternoon Jonathan's harried face, the aged, desperate anxiety in his eyes, was an aching burn in her thoughts. He asked her to do this. He asked her to help him.

At a quarter of five she went into the dressing room washed her face and hands. Her eyes were bright with excitement; they gleamed with little amber lights. Let Jake think what he would!

Very carefully she rouged her lips—put a touch of color on her cheeks. She was going to see him—now—

She had a taut, alarmed sensation, as though she were doing a crucial thing. When the girl at the typewriter desk stared at her quietly and asked her name the blood leaped into her face. She had almost said "Chickie."

Her nervousness heightened to pain as the girl announced metallically: "A Miss Bryce is here. Is Mr. Munson in?"

She was ushered immediately into a great room. She heard a soft, exultant laugh. Jake towering over her, flashing with pleasure: "Chickie! You read my thoughts, did you? Here I've been sitting for the last hour thinking of one Helena Bryce. And the dear girl comes to see me. Bless her!"

Without looking up, Chickie said in a strained, protesting tone: "Well, you see I had to come."

"Bless you, you dear!"

Feeling his intent black eyes searching over her face, his hands still clasping hers, she grew tremulous. She said with an eager rush: "Well, you see, Mr. Munson——"

"Not I! Jake, say it."

"Well, you see, Jake, it's about Jonathan. That oil investment of his. He doesn't know what in the world to do. He thought you might know."

As she went stammering through Jonathan's story, tears filled her eyes. Jake patted her hand, shaking his head with a musing, kindly tolerance: "I told him not to. That's the pity—throwing good money after bad."

"Oh! Then you can't do anything?" She drew her hand away.

He caught her arms: "What do you mean, my dear? Give the man a chance. This is a big problem. We'll thrash it out over the dinner table. The Star Oil Refinery, is it? I know the crooks behind it. God bless Jonathan and his oil that he sends my girl to see me!"

"No! I can't go. I have the evening taken." She was almost in a panic. They were going to the theater—she and Barry. She had a new dress to wear. It gave her a joy to be beautiful for him.

Jake laughed: "Some one else, Chickie? So that's what you do when the cat's away? Let him wait! Whet his interest, my dear! And we can't leave our darling Jonathan in the ditch, can we?"

He swept her into the machine; swept her into the restaurant, so tumultuous was his eagerness. She was shaking with uncertainty, glancing about the tables with a quiver of fear. Was this right? What would Barry think? Oh, she wanted so piercingly to measure up to the look in Barry's eyes.

### Dine Together

Jake handed her the menu. She glanced at it a long while, not wishing to raise her eyes. He touched her hand, his look so vital, so flashing with spirit it brought a hot stain to her cheeks: "Chickie—this is great. Did you miss me? If it wasn't for Jonathan wouldn't you ever have phoned?"

"Why should I?"

"You sent me away for those miserable weeks. Didn't you want to know if I survived?"

She laughed: "Oh, I trusted you for that!"

"You took something for granted, my dear. I didn't survive. At least I'm terribly afraid that I didn't. Did you think of me at all? Were not you wondering when I got back and this and that about me?"

"Well, Mr. Munson—"

"If you say that again I'll cut your throat."

A laugh rang gaily from her; she felt his magnetism like a sparkling warmth: "Very well, Jake! I need my beautiful throat or else how shall I guzzle all this sumptuous food. But I might tell you that I did wonder. Indeed, I thought it very poor friendship in you to dismiss me so lightly. And I just suffered making myself go to see you today—"

"Ah, Chickie—you don't mean that?"

### Jake's Advice

"Yes—I did. And you haven't said a word about Jonathan or given me any advice."

"That's settled, my dear, I'll tip off the fellows at the head of this. I know the strings to pull. Tell Jonathan not to pay that assessment. Some one will come around to buy his stock. He's to sell—"

"Can you do that?"

"Chickie—I can do that. Now ask me to do something else."

"But that's glorious in you. Why, you don't know what it means to my father. It's all his money. Every bit of it."

"Does it give you a kick, Chickie? You're a dear—worrying over other people. Let's talk about ourselves now. I've a box at the opera. I was just thinking of phoning you when in you walk. Come tomorrow night?"

She felt the nerves throbbing even to her fingertips. She said, looking down at her clasped hands: "No, I'm sorry. I Can't."

"When will you? Name the night."

"Oh, I don't know. I'm awfully busy."

"All right, then, my dear. You name the night for the opera. I'll name the nights—seven a week for other things. You don't give me the out that easily." He added, with a wink of malicious mirth: "Chickie, do you think I'm going to stand by and see you throw your life away like that? I'm not!"

Jake drove her home. His car was just leaving. Barry came. He sat at the wheel and stared after the limousine; stared down the block after the limousine was gone.

(Copyright, 1929, By Elenore Meherin; Distributed by King Features Syndicate, Inc.)

(Continued Monday.)

## Fay King Suggests Occasional Talk With Ourselves About Our Faults

STUDY YOURSELF
QUIET AND CALM ARE ALWAYS ATTRACTIVE
LEARN TO CONTROL YOURSELF AND GUARD YOUR WORDS AND ACTIONS
FAY-KING

By FAY KING

**IT IS almost an inevitable fact that when two or more women get together it is only a matter of minutes when they will start picking flaws in their friends.**

**And it is not always done unkindly either. They often really and sincerely like the one of whom they are speaking—and the criticisms they are making are often very trivial and forgivable.**

**Yet it would be very interesting if all of us would once in a while sit down and have that sort of talk with ourselves about ourselves.**

**We too have lots of little faults. If we could look at them in ourselves as we do in others we could make a great improvement in our own personalities. I shall try.**

## Love's Reawakening

Continuation of Loves Awakening

By ADELE GARRISON

*The Physician Arrives to Care for Noel*

AT Noel's faint whisper of warning about Jack Leslie, every bit of color drained from Mary's face. I had seen that the boy had swooned again as he finished speaking, but I knew that we could do nothing more for him until the physician came, and I left the bedside quickly and measured out some drops of a powerful stimulant from my emergency kit. I was but a few seconds at the task, but even as I returned with it I saw Lillian's hand go out and grasp Mary's arm and heard her voice in purposely rough command:

"Mary! Don't you dare faint! We have enough on hand with Noel. Good girl! Madge!"

I put the potion to Mary's lips and the girl drank it docilely. I saw that she was lashing her flagging will to obedience to Lillian's dictum, and I put my arms about her as she knelt by Noel's bed.

"You're too heavy for me to lift, dearest," I told her, "but I'll help you to get up and over to that big chair. You can watch Noel just as well from there."

She put her hands upon my shoulders and struggled to her feet. But she kept her face turned toward Noel, and when I had settled her in the chair her white lips murmured the terrified query which I already had seen in her eyes.

"Is he—is he—going to—"

I interrupted her swiftly, decisively, although I had no assurance that I was speaking truthfully.

"No, he isn't, but of course we cannot tell how badly he may be hurt. Now pull yourself together, or we shall have to send you into the other apartment, and that will be bad for Noel, as he seems to want you in sight whenever he is conscious."

A long shiver went over her, then she looked up at me with resolute eyes.

"I won't utter a sound," she whispered, "and I'll do anything you say, only don't make me go away."

"That's my own brave girl," I told her tenderly, "and you shall stay right here."

The telephone rang, and when I went to answer it I heard the night operator's voice.

"Dr. Wexham is here in answer to your call."

"Please send him right up." I instructed, and until the ushering bellboy's knock sounded on the door we were silent in the tense waiting which generally precedes the arrival of a medical man.

Dr. Wexham proved to be brisk, brusque and competent. He asked two or three questions, made a thorough examination of the wound upon Noel's head and of the boy's heart and breathing.

"This is the only place he was struck?" he asked, and Mary answered faintly, "Yes," and the physician drew a chair to the bed and sat down watching the inert figure.

"Your first aid dressing was very well done," he said impersonally. "I'll just let it stand for a little. I don't want to disturb him until I see how he's coming out of this."

His manner discouraged questions and not one of us ventured any. But after a minute he spoke again, his own tone interrogative.

"He is suffering from shock—must have had some unnerving experience besides the injury, which is not serious enough to warrant this condition."

I looked at Mary inquiringly, and her stiff lips murmured. "Yes, he did."

Dr. Wexham did not turn his head toward her, but something told me that he had divined her love for Noel, her terror for him, and her remorseful knowledge that in some way yet unexplained she was the cause of his injury.

"I don't think there is any reason for alarm," he said reassuringly, that is I, he can have careful nursing. His general condition is not good, and he needs perfect quiet and skillful care for a week at least. I dislike removing him to a hospital, for he does not need any unusual surgical care. But he does need an experienced nurse—not tonight, especially, but until he recovers. Have you any one you prefer? I can send you an admirable one—unless—of course the accommodations of a hotel—"

"That does not need to enter into the question at all," Lillian said promptly. "Will you excuse Mrs. Graham and me for a minute or two. Then we can answer you."

I followed her into her own room and, as she shut the door, spoke a name with her.

"Katherine!"

"Can you do your work at the farm for a week or two?" Lillian asked.

"Of course, I can," I returned, my heart leaping at this unexpected opportunity to see my boy for longer than a week-end. Not for any necessity of my own would I have interrupted the schedule Katherine and I had laid out for him, but I could not help a guilty little joy that Noel's need should be so happy a chance for me.

(Copyright, 1930, Newspaper Feature Service, Inc.)

### Sandwiches

Here's one that the Earl of Sandwich didn't know when he thought up that idea of putting two slices of bread together—with something in between. Yes, a sandwich is the "piece de resistance" of the light refreshment menu, but it must be dainty and it's such a nuisance to cut off the crusts on each one. Not, however, if you take the sandwich loaf in hand and cut off the crusts with a big sharp knife before cutting the bread in thin slices. Then there are no ragged edges on the little sandwiches after they are made.

## The Marry-Go-Round

By HELEN ROWLAND

*From Amazon to Clinging Vine*

PUTTING the modern girl back into grandmother's frills and stays and laces and expecting her to look alluring and mysterious is as naive as dressing a 14-year-old boy in his big sister's clothes and expecting him to look coquettish.

* * *

**This sudden sartorial metamorphosis which has been sprung upon women is about as effective and convincing as slip-**

**ping dolly's dress over the head of the family cat and tying her feet up in paper bags.**

* * *

Somehow a modern, suntanned, wind-blown, hard-muscled pal-gal looks all "out of character" in 1890 petticoats, ruffles and frivolous picture hats. A female impersonator in a college dramatic club looks a lot more coy and feminine.

* * *

**When a girl has spent 18 years acquiring a tennis stroke and an overhand crawl, can you confine her agile arms in elbow laces and have them look as though they belonged there? And can she make them BEHAVE?**

* * *

When a girl has been brought up to regard her legs as merely natural supports—something to hike on or swim with—and is as unconscious of "showing" them as a greyhound or a newborn babe, can you shove them under yards of satin and bolts of chiffon and expect them to STAY there?

* * *

**Won't an unembellished leg or fresh-air limb, with no sex-complexes and no delusions about itself, just naturally come out for air and assume its old "place in the sun?"**

* * *

When a girl has spent all her life trying to be a "regular pal," going fifty-fifty on the bills, carrying her own luggage, finding her own tickets, doing her own voting, and standing squarely on her own two oxfords, how can she suddenly soften and melt and shrink into a cozy and blushing Amelia, fluttering behind her fan, or coquetting 'round her curls?

* * *

**Well—perhaps she CAN. Woman's adaptability—and changeability—have kept men wondering and worrying and marveling all down through the ages.**

* * *

But it will take her a few years to learn to lift her skirts when crossing a muddy street, instead of pulling them down in a wind; to blush and back away instead of dashing in and starting something; to be cryptic and mysterious and elusive, instead of frank and forthright and daring.

* * *

**And by the time she has relearned all the old familiar tricks and become charming and "womanly," the fashion dictators will probably come along**

**and put her in chain-armor or khaki breeches—and she'll have to learn to be an Amazon all over again.**

* * *

From Amazon to siren, from siren to clinging vine, woman's life is one long vaudeville show, with a constant change of bill!

(Copyright, 1930, King Features Syn., Inc.)

## How to Keep Well

By DR. ROYAL S. COPELAND

*A 'Hothouse' Race*

OUT-OF-DOOR life is good for everyone man woman and child. It is vital to the infant.

Sometimes, I think the most wonderful babies in the world are in New York City and in other cities. You see them everywhere, in the parks, in the street, in their carriages, sleeping out-of-doors.

DR. COPELAND

As a matter of fact, you can have just as much fresh air in the city as in the country. And, without fresh air, we are likely to be pretty poor specimens of humanity.

No one can estimate all the beneficial results of sleeping outdoors. Of course, everyone cannot do this, but it is possible for every person to sleep with windows open in summer and winter. Plenty of coverings to keep you warm is all that is needful.

Those of you who have slept out under the stars at night, in the woods, beside a tumbling stream, or on a mountain top, remember the wonderful sense of well-being and buoyancy upon getting up with the birds in the morning. You felt like chopping wood, or walking with seven-league boots, to the ends of the earth. There isn't anything like it.

We who live in this modern world lack much of the stamina and vital sturdiness which characterized our forefathers. Why is it? We are developing into a hothouse race. We live in too warm houses and ride in overheated cars much of the time. We do not exercise enough—do not properly build up our resistance to cold.

Adults should start early in the Fall to train the skin to react normally to different temperatures in the winter months. Hot baths, followed by a cool shower, or cool baths taken in a warm room, promote better circulation in the skin. This helps to harden it to the cold.

Mothers should take great care in the cold months in putting an infant out-of-doors to sleep, to see that the baby is kept warm. There are no limits, within reason, of course, to the coldness of air an infant may breathe without harm, if the body is kept warm.

There are some things that must be taken into consideration in letting the baby sleep out in the cold. The first is his circulation. If a child is strong and has a good circulation, he can withstand the cold far better than the undernourished, frail child who has poor circulation.

Then, it will depend upon the age of the child whether it is well to let it sleep out in cold weather. It is hardly advisable to take a child out until it is at least two months old. A baby under three months old should never be out in a temperature under the freezing point. Judgment must be exercised here. The chief things to consider are extreme cold, dampness and high wind. The sleeping child must be well protected from the elements when he is outdoors.

Winter babies, who are undernourished and anaemic, should be given cod-liver oil and orange juice, together with lots of milk.

When a child has been very warmly wrapped up and is taken indoors it perspires freely. This is a time to be most careful that it does not catch cold. It should have its wraps taken off gradually, a few at a time.

With proper care and nourishment, and all the fresh air possible the year round, your child will grow into more vigorous and healthy childhood and, indeed, the effects of it will reach far into adult life. Good health should be every child's inheritance, and the nearer it gets back to nature, the better for the youngster.

### Answers to Health Queries

R. T. V. Q.—What causes bad breath?

A.—This may be due to nasal catarrh, indigestion, diseased tonsils, decayed teeth or constipation.

* * *

T. J. D. Q.—What causes bunions?

A.—Bunions are caused by the pressure of the shoe on the joint of the great toe and until this pressure is relieved the bunions cannot be cured. Wearing a broad toed shoe will relieve the trouble in some instances.

(Copyright, 1930, Newspaper Feature Service, Inc.)

## Correct Manners

By MRS. CORNELIUS BEECKMAN

### Unnecessary Gesture

DEAR MRS. BEECKMAN:

We have a friend living in this town who sent us an invitation to the graduation exercises upon her graduation from the high school. This year my son is in the graduating class, this friend has a younger sister who will also graduate in the same class. Would it be proper to send the family an invitation to the exercises, although both families have children who will graduate at the same exercises?

READER.

UNDER the circumstances, I think that if you sent a graduation invitation to these friends who have a daughter in the graduating class, it would seem like "bringing coals to Newcastle." I don't think that I would do this, if I were you.

### Formal Costume

DEAR MRS. BEECKMAN:

I am to attend a wedding reception taking place at a hotel at 9 o'clock in the evening. Now which is proper to wear, long or short white gloves? Also must I wear a hat with an evening dress? If so, just what kind? The dress is white, beaded.

READER.

FOR a 9 o'clock evening wedding you would not wear gloves or a hat.

### Note of Thanks.

DEAR MRS. BEECKMAN:

1. The girls in my office think that one can use these pretty printed cards for acknowledging gifts such as showers, wedding, engagements and so forth. I still stick to my own idea that one must write a card thanking the giver, regardless of whether the giver lives in the city or not.

2. Won't you please tell me what sort of gifts these printed cards can be used for?

LOUISE.

YES, ma'am, you are right, thoroughly right. For every gift that we receive, we should write a note of thanks. Never should we use the ready-made cards that have been devised for people who are too lazy and especially too unimaginative and inarticulate to write their own thank-you notes. But what an admission is this—to send a card that someone else, someone who has been hired to do this, has written. And then we send this ready-made card to our kind friends who have been so thoughtful as to plan a special gift to make us happy!

2. I know of no sort of gift for which they could be used as a thank-you. No one with the least claim to good breeding would consider using them.

## Simple Frocks for Home Sewers

Patterns 389 and 381

*Sun-Telegraph 15c Practical Pattern*

By ANNE ADAMS

Mother and kiddie are dressed in lovely cotton frocks that are crisp and fresh and smart in appearance. Colored bindings ready made are very popular this season and make the finishing of frocks so easy.

Pattern 389 may be obtained only in sizes 16, 18, 20, 34, 36, 38 and 40. Size 16 requires three yards of 36-inch material.

Pattern 381 may be obtained only in sizes 2, 4, 6 and 8. Size 4 requires 2⅜ yards of 36-inch material.

These models are simple to make as each pattern comes to you with exact instructions, including yardage for every size. A perfect fit is guaranteed.

**Patterns are FIFTEEN CENTS EACH. Be sure to write plainly your NAME, ADDRESS, STYLE NUMBER and SIZE of each pattern wanted.**

1.—Enclose 15 cents in coins.
2.—Write clearly NUMBERS of patterns and SIZE wanted.
3.—Write or print your NAME and ADDRESS plainly.
4—If you want SUN-TELEGRAPH Style Book send 10c extra.
5—Address your request to

PATTERN DEPARTMENT,
243 West 17th St.,
New York City.

**Our NEW SPRING BOOK of PATTERN STYLES is now ready. Price FIFTEEN CENTS, but only TEN CENTS when ordered with a pattern. Address all mail and orders to Sun-Telegraph Pattern Department, 243 West Seventeenth street, New York City.**

## Household Hints

Wash rubber hotwater bottles every two months in water to which a little soda has been added. This prevents them getting hard or perishing.

Watercress should never be bought if it is intermingled with weeds. This indicates that the cress has not been grown in proper watercress beds, but has been pulled up from some overgreen brackish water infested with weeds of all kinds.

If a baked custard has water at the bottom of the dish it is probably because the milk was not slightly warmed before the eggs were added.

## The Beauty Box

By HELEN FOLLETT

WHEN selecting a chapeau, O seeker after pulchritude, remember that the brimless hat throws the feminine face straight out into the public eye. If there are defects of feature or complexion, they are all too apparent. The brim, be it ever so narrow, casts a flattering shadow. Spring hats are going to be brimmier than they have been in the past, and that's a grand idea, since there is no reason why we should wear skull-tight, brain pressing helmets forever.

Before starting the shampoo the scalp should be massaged for three of four minutes. This beauty rite brings the flesh to a glow and helps to loosen any dandruff that may be present. Immediately after the tubbing the scalp should be rubbed briskly again. By friction the blood streams are busied, and it is upon the blood streams that the hair lives and has its being.

ANY dress fitter will testify to the fact that many well-dressed women carry unpleasant body odors. It is an inexcusable offense, and wholly unnecessary. The daily bath, alcohol rubs, living with a soda solution, dusting with boric talcum will all help do away with the odor of perspiration.

A brush or small string mop should be used when dishes are washed if the lady fair would keep her hands in good condition. Rubber gloves should always be worn when heavy work is done about the house—wiping up the kitchen floor or cleaning shelves on which dust has accumulated. A bottle of hand lotion, made of two ounces each of glycerine and rosewater and half a teaspoon of boric acid, is a soothing comfort to little mitts that are subjected to much housework.

## Horoscopes

### Sunday, March 9

SUNDAY'S horoscope shows much activity in religious, mystical and cultural associations, but there is presage of sudden changes, delay, postponement and friction in other matters.

Those whose birthday it is may look for a particularly lively year, with new affiliations with large corporations and some financial gain, but also they may have delays and stubborn obstacles to overcome, as well as unwelcome or devastating change.

A child born on this day should be clever, versatile and ambitious, but may need determination and sagacity to reach its goal.

### Monday, March 10

MONDAY'S astrological forecast favors those in employment, who should push for promotion, increase and preferment. But they should use personal discretion and precaution in all their dealings and writings.

Those whose birthday it is may look for a year of advancement in employment and recognition from superiors. They should demean themselves with discretion and sign all manner of writings with precaution.

A child born on this day should make a splendid success in employment or in association with superiors.

# ROUND TABLE OF BUSINESS

Supper Dancing Nightly in
...PIRATE HALL...
HOTEL WILLIAM PENN
TOM GERUN
*and his Brunswick Recording Band*

ALLEGHENY EQUIPMENT CORPORATION
CONSTRUCTION EQUIPMENT
*New and Rebuilt—For Sale or Rent*
GRANT BUILDING PITTSBURGH, PA.
WAREHOUSE ASPINWALL, PA.
GRANT 1122

BUSINESS FURNITURE COMPANY
HOMER NEELY, President
BANK AND OFFICE EQUIPMENT
WOOD AND STEEL
24 Hours Service 959 LIBERTY AVENUE ATLANTIC 5677

Allegheny County Memorial Park
*"Where the Memory of Beautiful Lives Will Be Kept Beautiful—Always"*
Every day increasing numbers of Pittsburgh's residents are purchasing lots—either on the "Before Need" plan—or—as investment.
Ask for Details of Our Plan.
Executive Offices—LAW & FINANCE BLDG.
ATlantic 9847

ARCHITECTS & BUILDERS
FREE—EXHIBIT—PERMANENT
A Modern Display of Materials and Appliances
A Show Room for Distributors and Sales Agents
A Meeting Place for Architects, Builders and Clients
ATLANTIC 7357
514 SEVENTH AVENUE . . . PITTSBURGH, PA.

A Home-Owned, Home-Controlled Company
The KNIGHTS LIFE INSURANCE COMPANY
With An Atmosphere of Success, Stability and Leadership
FIFTH AND LIBERTY OF AMERICA

The Vang Construction Co.
Pittsburgh, Pa., and Cumberland, Md.
Specializing in Railroad and Bridge Construction and Pneumatic Caisson Work
Quality and Responsibility

SCHENLEY APTS.
*Finest Residential Group in Pittsburgh*
A Few Choice Apartments Will Be Open for Lease May 1st
WE OFFER *SERVICE* AND EMPLOY 125 PEOPLE FOR THAT PURPOSE
CALL 5800 MAYFLOWER

## FOREIGN TRADE VITAL TO CITY

### Pittsburgh Believed to Have $100,000,000 Share In Country's Exports

The Department of Commerce figures for 1929 show the value of exports from the United States to foreign countries was $5,241,000,000 and the value of imports aggregated $4,400,000,000. These figures are compiled from the records of customs in the various ports and a conspicuous geographic feature of this export trade was the increase to South America of 12 per cent.

Exports to North America, Oceania and Africa also show marked gains, while those to Europe and Asia declined slightly. As Pittsburgh is not a port it is impossible to determine accurately the amount which this district contributed to this vast business. A conservative estimate would place the amount at well over $100,000,000.

The products exported from this district are many and varied, but the first in rank according to values are steel products in all forms, electrical equipment and accessories, machinery and tools, food products, aluminum and aluminum products, plate and window glass, glassware, railroad equipment, coal and coke. For the latter, Canada, of course, is our best customer. The chief imports are manganese, tungsten, mica, textiles and materials, food products and many others.

**EXPORTS VITAL**

The layman scarcely conceives to what extent this vast foreign trade contributes to his prosperity, but it is evident that were this business suddenly stopped the effect on our national prosperity would be tremendous.

The financing incidental to the foreign trade of this district is to a large extent handled by Pittsburgh banks, among which the Mellon National Bank holds a prominent position.

For the purpose of assisting its customers and promoting interest in foreign trade the foreign bureau of the bank was established in 1902. The growth of this bureau has kept pace with the increase of foreign trade and today it is fully equipped to render the exporter and importer complete facilities for the handling of their foreign business. The bank maintains relations with approximately 3,600 correspondent banks located throughout the world and consequently is in close touch with conditions in the principal countries.

**FOREIGN SERVICE**

Another of the activities of the foreign bureau is the service it offers to the foreign speaking population of Pittsburgh, which numbers approximately 137,000 persons. Among the facilities offered are savings accounts, remittances to families abroad, opening accounts in foreign countries, steamship tickets and other banking accommodations. The personnel is made up of men who speak the various foreign languages and are familiar with the manners and customs abroad, thus insuring to the people from the different countries a complete understanding of their problems.

## HANDLING CITY'S EXPORT TRADE

*AT WORK IN THE FOREIGN DEPARTMENT OF MELLON NATIONAL BANK*

## *Michigan Steel to Increase Capacity*

Although automotive demands for steel thus far in 1930 have not been up to the record set in 1929, Michigan Steel Corporation has received orders in substantial volume and has been operating at capacity since January 1.

The management is predicting further growth in automotive demands and plans to increase capacity of the company by more than 30 per cent this year.

## *Text of Hoover Statement Outlining Trade Revival*

WASHINGTON, March 8.—President Hoover believes that business has "turned the corner" and in his statement issued yesterday, giving the results of a survey of the country, declared the United States will return to normal prosperity within 60 days.

The text of his statement follows:

"The Departments of Commerce and Labor are engaged in the usual monthly survey of business and unemployment, and especially of the results obtained from the measures which have been in progress since the last of November to reduce unemployment and the hardship following the dislocation from the stock exchange crash. The survey is not as yet complete. There are, however, certain conclusions that are evident.

"1—Unemployment amounting to distress is in the main concentrated in 12 states. The authorities in the remaining 36 states indicate only normal seasonal unemployment or that the minor abnormal unemployment is being rapidly absorbed.

"2—The low point of business and employment was the latter part of December and early January. Since that time employment has been slowly increasing and the situation is much better today than at that time.

**CONTRACTS INCREASE**

"3—Nation-wide response to the request for increased construction and improvement work by public authorities, railroads, utilities and industries is having a most material effect. Construction contracts in these categories in January and February were from 40 per cent to 45 per cent higher than ever known in those months. The total construction work for 1930 seems assured to be larger than even 1929.

"4—The undertakings to maintain wages have been held.

"5—The amount of unemployment is, in proportion to the number of workers, considerably less than one-half (probably only one-third) of that which resulted from the crashes of 1906-08, and 1920-22 at this period of the situation.

"6.—Measures taken to ameliorate interest rates have resulted in continuous decrease since December, and money is available at lower rates for business and commercial purposes. One result is an increasing volume of bond issues have been placed for public improvements. Available money for mortgage purposes of home building and agriculture has lagged behind other forms of credit. But a decrease in demands of policyholders for loans on the insurance companies and the action recently taken by the Federal Reserve System should result in increased supplies of credit, especialy for residential building, which in turn has lagged behind other construction.

**SLUMP NEAR END**

"7.—All the evidences indicate that the worst effects of the crash upon employment will have been passed during the next 60 days with the amelioration of seasonal unemployment, the gaining strength of other forces and the continued co-operation of the many agencies actively co-operating with the government to restore business and to relieve distress."

## NEW ELECTRIC STORE OPENS

The Greater McCausland's store, which has taken over the retail division of the Brown Dorrance Electric Company, was formally opened for business today in Jenkins Arcade. Larger quarters and better facilities to serve Greater Pittsburgh in the electrical appliance and radio field are announced by the management.

The McCausland organization was established here two score years ago.

**A dollar saved is a dollar earned. Save money on an automobile by buying a used car while the Third Annual Used Car sale is going on.**

## *Pa. Bankshares Reports Gain in Value*

By GEORGE H. SNYDER.

SECURITIES held by Pennsylvania Bankshares and Securities Corporation at the close of 1929 had a market value $871,003 in excess of their cost. The company's balance sheet showed investments of $5,425,114. These had a market value of $6,296,117.

Net income for the year after all charges was $181,284. After paying dividends on $3,000,000 of 6 per cent preferred stock a surplus of $31,281 remained. This was equivalent to 15 cents a share on the 206,000 shares of common stock.

The company derived $204,275 of its earnings from dividends on bank stocks. The balance of $1,120 was from interest on bank balances, profit from sale of securities and profit from underwriting operations. Expenses amounted to $24,111.

***Income to Increase***

J. H. HILLMAN, Jr., president of the company, stated that several of the banks whose securities are held increased their dividend rate at various times during the year, which assures the company of a still greater dividend income during the year.

An analysis of the book values of the stocks of the banks whose securities the company owns shows a continued growth in book value, which should mean further enhancement in value and increased return from investments.

The company did not include in its income account the stocks received as dividends during 1929. This type of income consisted of 100 shares of Central Hanover Bank and Trust Company, 225 shares of National Park Bank, of New York, and 273 shares of Peoples-Peoples Pittsburgh Trust Company.

***Surplus Increased***

THE addition of $31,281 to surplus increased total earned surplus to $72,130. Capital surplus was $2,150,525. The 206,000 shares of common stock were carried on the balance sheet at a stated value of $1 a share. The company had no funded debt.

Total assets at the close of the year amounted to $5,564,369. The only liabilities outside of capital stock amounted to $131,670.

While the company has its principal investments in banks in this district it also has large holdings in institutions in other cities. In addition to small investments, the organization held 21 blocks of securities.

***Principal Investments***

THE principal investments were 11,198 shares of Peoples-Pittsburgh Trust Company, 3,628 shares of First National Bank at Pittsburgh, 3,055 shares of Colonial Trust Company, 1,500 shares of Bank of Pittsburgh, N. A., and 30 shares of Union Trust Company of Pittsburgh.

Among the securities held in out-of-town organizations were 3,512 shares of Irving Trust Company, 1,687 shares of Chase National Bank, 1,500 shares of Chemical Bank and Trust Company, 1,667 shares of Chemical National Associates, Inc., and 1,340 shares of Union Trust Company, of Cleveland.

## CRISIS PASSING, HOOVER SAYS

(Continued from Page One.)

laws governing employment will also assist in the recovery in the months immediately ahead. Secretary of Labor Davis pointed out in a joint survey with Secretary of Commerce Lamont.

**SPRING WORK ON FARMS**

There is always some unemployment in the cities during the winter months due to the slackening down of farm work, which forces thousands of floating workers into the cities. With the opening of the planting season and spring work on the farms, these floaters drift back to the soil, relieving the congestion in the centers of population, from which spring most complaints of unemployment.

Another 60 days should see enactment of the tariff bill, in the opinion of administration leaders, and they consider that this will have a further stabilizing and encouraging effect on general business. Orders which have been held back until buyers could gauge the trend of the market should be forthcoming within 60 days, and the normal activity of spring in the business world should take care of the rest, according to the views of the President and his advisers.

On the whole, while the business and industrial situation is spotty at this time, Mr. Hoover and his aides are optimistic over the future. They believe the worst is past, and that any movement from now on will be toward improvement.

## RETAIL TRADE VOLUME OFF

While general trade conditions are slightly better, the average still appears to be considerably below normal, according to R. G. Dun & Company's weekly review. Retail trade is only in fair volume, with the larger stores doing the major share of the business, principally as the result of liberal advertising and price concessions. Jobbers of dry goods, wearing apparel, millinery and shoes report a slight improvement in demand, although total volume of sales is not up to normal.

There is a slight improvement in the demand for hardware and implements, and machinery sales are showing a slight increase.

Sales of automobiles and accessories are at a slightly higher rate. Conditions in the radio line, due to over-production, are unsettled and the sale of many discontinued lines at reduced prices has affected distribution of standard lines. Groceries and provisions are moving in moderate volume, with prices averaging lower than for a number of years.

Crude oil production has declined slightly and prices are quite low. Production of bituminous coal has fallen off to some extent, with demand quiet and pices showing little change. Western Pennsylvania grades of run of mine coal are quoted per net ton at mines as follows: Steam coal, $1.25 to $1.75; coking coal, $1.50 to $1.75; gas coal, $1.65 to $1.75; steam slack, 80 to 90 cents, and gas slack, $1.00 to $1.10.

EVERY third person in the United States over 65 years old is dependent. Put your money in trust and avoid probable misery in old age.
Free booklet on problems of your estate.
*We welcome the opportunity to serve you.*
Capital and Surplus $60,000,000.00
THE UNION TRUST COMPANY OF PITTSBURGH
Fifth, Grant, Oliver and William Penn Place

REDUCED RATES for cross country trips at any time anywhere there is air. Hops, $5, $5 . . . $7.50 for 50-Mile Trip.
FLYING SCHOOL—All students employed during daytime will be given instruction after working hours until dark on weekdays and on Sunday morning.
*AERIAL PHOTOGRAPHY SHIPS FOR SALE*
PARACHUTE JUMPING—Adjusting Mayer Fluid every Sunday and Holiday by King Joe
MAYER AIRCRAFT CORPORATION
Pittsburgh and Bridgeville, Pa.
20 Minutes Drive From Pittsburgh on U. S. Route 19.

KOPPERS BUILDING

PITTSBURGH'S FINEST OFFICES AND STORES
ATLANTIC 6710

New Classes Now Being Formed
*Call, Write or Phone for Details*
PITTSBURGH SCHOOL of ACCOUNTANCY
Law & Finance Bldg., 429 Fourth Ave.
ATlantic 0923

GO BY MOTOR COACH
Fares from Pittsburgh

| | One Way | Round Trip |
|---|---|---|
| BALTIMORE, MD. | $6.25 | $11.25 |
| Cumberland, Md. | 4.00 | 7.20 |
| Fairmont, W. Va. | 3.00 | 5.00 |
| Frederick, Md. | 6.00 | 10.10 |
| GETTYSBURG, PA. | 6.15 | 11.06 |
| Hagerstown, Md. | 5.00 | 9.00 |
| Morgantown, W. Va. | 2.00 | 3.50 |
| Oakland, Md. | 3.90 | 6.90 |
| Steubenville, O. | 2.00 | 3.20 |
| WASHINGTON, D. C. | 7.00 | 12.60 |
| Washington, Pa. | 1.00 | 1.50 |
| Wheeling, W. Va. | 3.00 | 5.00 |
| Winchester, Va. | 6.20 | 11.15 |
| Clarksburg, W. Va. | 3.77 | 6.40 |

TERMINAL
972 Liberty Ave. CO 4107
BLUE RIDGE TRANSPORTATION CO.
WHITE STAR LINES, Inc.
OF THE
WEST PENN
MOTOR COACH LINES

The AMBASSADOR

*Pittsburgh's Finest Apartment*
Two and three-room suites. Every modern convenience for efficient living. Most convenient location in the entire city.
*Moderate Rentals*
4733 CENTER AVENUE at Millvale
MAyflower 1694

R. D. THOMAS & COMPANY
GENERAL CONTRACTORS
CONCRETE WORK
EXCAVATING
SEWERING AND PAVING
7121 JENKINS ARCADE
PITTSBURGH, PA.

M. O'HERRON COMPANY
*GENERAL CONTRACTORS*
First and McKean Streets, South Side, Pittsburgh, Pa.
PHONE HEMLOCK 2563—2564

MILK AND ICE CREAM OF SUPERIOR QUALITY
LIBERTY DAIRY PRODUCTS CORPORATION
Main Office: Forbes Street at Sixth Avenue
*Call Grant 6900* *Pittsburgh, Pa.*

THE PENN MUTUAL
LIFE INSURANCE COMPANY
"AN AGENCY OF TRAINED MEN"
CLARK BUILDING PITTSBURGH, PA.

HARRISON CONSTRUCTION CO.,
INCORPORATED
*GENERAL CONTRACTORS*
2101 Sidney Street, South Side, Pittsburgh, Pa.
STREET PAVING, ROAD BUILDING, CONCRETE CONSTRUCTION, EXCAVATING, SEWERING.
PHONE HEMLOCK 4012

LEARN DRAFTING
Mechanical or Structural Design. Also Short Course in Blue Print Reading, Plan Reading, Etc.
Learn by doing actual work. Personal individual coaching. No time wasted. Expert instructors. Beginners, courses for common school graduates; advanced training and experience for high school graduates. Free employment service. Small weekly payments. Day or evening sessions. Start NOW. Call or write for particulars today.
NATIONAL INSTITUTE OF DRAFTING,
711 Clark Bldg., Liberty & 7th Sts.
Open Daily Till 9 P. M.

SCHOOL OF BUSINESS
Day and Evening Sessions
*Send for Booklet, "Education Today"*
NON-SECTARIAN PITTSBURGH CO-EDUCATIONAL ACADEMY FOUNDED 1866
531 Wood St.—Atlantic 6757

ALLEGHENY COUNTY
'Public Improvements Promote Progress'
Convinced that public improvements exert an important influence upon the progress of any community, the Board of County Commissioners of Allegheny County on January 1, 1924, initiated a program of major public works, many of which are already effectively serving the citizens, while others of vital importance are being rapidly brought to completion
SEWICKLEY CREEK BRIDGE NO. 10 . . . in Marshall Township, on the Warrendale-Bayne Road Extension . . . is a concrete structure of rigid frame type. Opened to the public December 28, 1929. Cost was $9,425. The funds were furnished by the 1928 People's Bond Issue.
BOARD OF COUNTY COMMISSIONERS
JOSEPH G. ARMSTRONG, Chairman
E. V. BABCOCK C. C. McGOVERN

BENOLITE VARNISH COMPANY
MANUFACTURERS OF
INSULATING VARNISHES and COMPOUNDS BENOLITE PROTECTIVE COATINGS
Factory MANOR, PA. Koppers Building PITTSBURGH, PA.

BUILDING THE HEALTH OF THE NATION
Modern Business Demands the Worker, the Executive and the Professional Man Keep Fit
ACIDINE
Manufactured by
HEALTH LABORATORIES, INC.
PITTSBURGH, PA.
*KEEPS YOU FIT*

# ROUND TABLE OF BUSINESS

## SEES GROWTH IN AVIATION INDUSTRY

### National Steel Fabric Increases Production To Three Shifts Daily

"The aviation industry is not only firmly entrenched today as a big industry, but it is also forging ahead rapidly for the reason that it offers numerous modern advantages to the nation," said E. L. Benedict, vice president of the National Steel Fabric Company, yesterday.

"Our company realizes this situation and is keeping abreast with this rapidly growing business by devoting our manufacturing and reasearch facilities to the design and production of airport building material requirements. It is not generally known to what extent Pittsburgh has become a real center of activity for the manufacture of many products that are needed in the building up of the aviation business.

**LARGEST MAKER**

"Take our company as an example. The National Steel Fabric Company is the largest manufacturers of welded steel fabric, which is wire fabric reinforcement. This group of our products is known as national reinforcing and is used extensively in the construction of airport runways and pavements. Then there is our steeltex line for interior plaster, stucco, floors and roofs and for brick and stone veneer work which enters into the construction of airport hangars.

"Throughout the country you will find these Pittsburgh products playing a big part in the successful growth of the aviation industry. Our products were used in the construction of the Ford airport at Dearborn, Mich., in the municipal airport at Wichita, Kan.; another at Tulsa, Okla., and at Abilene, Tex.; at New York and in many other airport developments all over the country.

**MARKET LARGER**

"Reinforced concrete runways are the ultimate in design for the class A-1 airports. With the impact magnified many times and the smoothness of the runway surface an absolute necessity to both life and property, the prevention of cracks in airport runway surfaces assumes an even greater importance than in ordinary concrete road surfaces.

"The business of our company today is in very good condition. Recently we found it necessary to increase our working time to 23 hours a day, using three complete shifts.

"Pittsburgh, because of its great producing facilities, should logicaly be the aviation manufacturing center of this country. Let us not let the opportunity slip away from us," concluded Mr. Benedict.

## *Maintain Gas Price At San Francisco*

SAN FRANCISCO, March 8.—No cut in retail gasoline prices in stations operated by San Francisco Gasoline Stations, Inc., or Bay Counties gasoline stations, under lease from Standard Oil Company of California is contemplated, according to B. T. Sweney, president of the two companies.

Standard Oil Company officials stated that the company does not regulate the retail price of gasoline in stations which it leases.

## *January Footwear Production Gains*

WASHINGTON, March 8.—Production of footwear by factories reporting to the Department of Commerce for January was 26,147,049 pairs of boots and shoes of all classes against 22,475,482 pairs produced in December, 1929, and 27,245,796 pairs in January, 1929.

Figures show an increase of 16.3 per cent over December, 1929, but a decrease of 4 per cent from January, 1929.

## *Beaver Falls to Get Steel Firm's Office*

BEAVER FALLS, Pa., March 8.—The Babcock and Wilcox Tube Company will move its general offices here from New York City, it is announced. Only sales offices will be maintained in New York, Pittsburgh and other cities. A new administration building will be erected to house the office force.

## ESSEX MODELS NEW THROUGHOUT

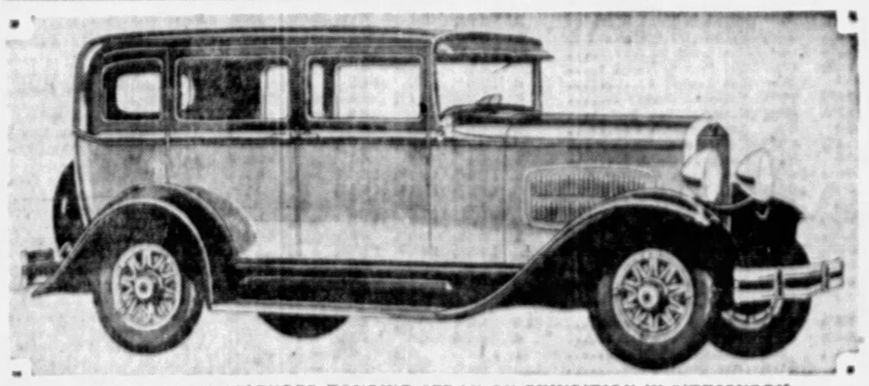

*NEW ESSEX CHALLENGER TOURING SEDAN ON EXHIBITION IN PITTSBURGH*

## CHAIN BUYING CUTS COSTS

In a recent interview with P. E. Hassinger, manager of Shearer's service store at 615 Liberty avenue, some very interesting information relative to the operative methods of chain stores was gained.

Mr. Hassinger explained that his company maintains a competent buying staff that regularly visits the great eastern markets in search of needed merchandise that can be bought advantageously and offered to residents of Pittsburgh at prices that represent substantial savings. Mr. Hassinger further stated that his store, being a unit of a nationally known chain, is enabled to offer residents of Pittsburgh economies that would otherwise be impossible.

Mass buying to supply more than 100 stores naturally brings down the cost and the savings effected in this manner are passed on to our customers in the form of lower prices, stated Mr. Hassinger. In addition to mass buying advantages the chain store cuts distribution costs and operating expenses by maintaining central warehouses and offices.

## PGH. TERMINAL SHOWS LOSS

The Pittsburgh Terminal Coal Corporation reports a deficit for the year ended December 31, 1929, of $696,527 as compared with 1928 deficit of $893,003 and deficit in 1927 of $953,640.

In the annual consolidated statement H. T. Wilson, president, stated:

"The selling price of bituminous coal continued to decline gradually during the year 1929 and reached the lowest level at the end of the year. The total production in the United States increased approximately 25,000,000 tons, being an increase of 5 per cent over the production in the year of 1928. Despite this increase in production, stocks of coal in consumers' bins remained at about the same level during 1929.

"The production in the first six weeks of the year 1930 has continued at about the same rate as during the corresponding period in the year 1929. No decided change has occurred in the selling price since January 1, 1930, but at best the outlook for the year 1930 is uncertain.

"Except for a short period during November and December, your company's mines were operated continuously throughout the year 1929.

"Reductions in operating costs were effected which more than offset the decline in the average price received for its products. All mine plants were maintained in first-class operating condition, and the program of rock-dusting the mines was carried out."

## *Railroads Lose Bus Line Issue*

TRENTON, March 8. — The West Jersey and Seashore Railroad, leased by the Pennsylvania Railroad, and the Atlantic City Railroad, a subsidiary of the Reading, lost their fight to prevent the Public Service Co-ordinated Transport from operating a continuous line with local stops between Camden and Atlantic City.

## *Mexican Eagle Oil Production Higher*

LONDON, March 8.—Mexican Eagle Oil Company for week ended March 1 produced 277,000 barrels of crude oil against 276,000 in previous week and 283,000 two weeks ago.

## Financing High During Past Week

NEW YORK, March 8—New financing during the week ended March 7 aggregated $96,123,000 of which $93,123,000 was in bonds and $3,000,000 in stocks against $1,740,400 in preceding week of which $64,805,000 was in bonds and $6,935,400 in stocks and $166,917,860 in 1929 week of which $145,764,000 was in bonds and $21,153,860 in stocks.

From January 1 to date, bond financing reached $1,044,639,000 against $792,301,250 in 1929 period. Stock financing totaled $64,417,055 compared to $921,961,747 last year.

## WESTINGHOUSE EARNS $2.78

Annual report of Westinghouse Air Brake Company for 1929 showed net profit of $8,822,711 or $2.78 a share on the 3,172,111 shares of capital stock. This was identical with earnings reported in the preliminary statement and compared with profit of $6,490,557 or $2.04 a share in 1928.

H. H. Westinghouse, chairman, and A. L. Humphrey, president, in their remarks to stockholders said:

"These earnings do not include your company's equity in the earnings of associated foreign companies but only the dividends received from those companies. The net earnings in the year just closed were exceeded in only two years in the history of the company, 1923, and 1926, excluding the period of the war.

"Consistent with the modern accounting trend to carry patent property at only a nominal book value and completing the program inaugurated in 1928 to write off the book value of patents, an additional $2,450,000 has been written off this year, thereby reducing our patent account to the nominal sum of $1.

"During the year a refund was received from the government of $1,762,119 representing over assessment of federal taxes for years 1917 to 1922 inclusive, with interest, which amount has been carried to surplus account.

"The belief expressed in the report of the previous year that the volume of orders in 1929 would far exceed that of 1928 was fully justified, as the orders received for the company's products in 1929 represented an increase of 41 per cent over the orders for 1928 and the value of unfilled orders on December 31, 1929, was 155 per cent larger than at the first of the year."

## *Enameled Ware Shipments Down*

WASHINGTON, March 8.—January shipments of enamgled sheet metal ware, as reported by 16 manufacturers, comprising approximately 80 per cent of the industry, were 232,092 dozen, valued at $1,149,126, against 391,523 dozens valued at $1,160,801 in December and 427,871 dozens valued at $1,404,048 in January, 1929. Enameled ware included in the summary consists of cooking, household and hospital utensils having a vitreous coat on a sheet steel or iron base and does not include equipment such as stoves, heaters, signs, etc.

## TOWN OFFERS RIDES TO ALL

Tomorrow will mark the close of "Challenger Week," during which everyone throughout the entire United States is invited to ride in the Essex Challenger and to compare its performance with other cars.

Essex demonstrating cars will answer phone calls for rides or they may be stopped on the streets.

Greater speed, faster getaway, greater size and improved appearance are claimed by the makers of the new Essex.

## ATLANTIC'S NET SETS RECORD

In remarks to stockholders accompanying the annual report of Atlantic Refining Co., J. W. Van Dyke, chairman, states: "Earnings for 1929 were the largest in the history of the company and, while differing but slightly from 1928 earnings, they were nearly twice as great per dollar of invested capital as was the average experience for the years 1924-1928 both inclusive.

"A new high record for cash dividends distributed was established, the total being $5,707,673. The sum of $1,007,798 was used for purchasing 27,300 shares of common stock of the company at a time when they were obtainable at prices far below their book value.

"While in 1929 only about $1,000,000 was used for expanding the several investments in affiliated companies, nearly $19,000,000 was expended for physical properties of various kinds.

"Overproduction led all producers to seek new market outlets for their own goods, disturbing existing individual relations between manufacturers, jobbers and retail distributors and in turn creating new outlet facilities to replace connections that had been severed. Whenever possible we acquired previously existing distributor business but, by force of circumstances, were compelled to a large extent to undertake development and construction.

## *Franklin Current Deliveries Higher*

CLEVELAND, March 7.—Retail deliveries of Franklin cars for March to date are 62 per cent ahead of the same period of last year, the Franklin Automobile Co., reported. Shipping orders on file to date are 250 per cent greater than on the same date last year.

The increase in deliveries the first week in March, follows a gain of 25 per cent in February over the corresponding month of last year.

## SCHOOL HEAD TELLS OF RESULTS

### Outlines Progress Made By Graduate of Local Accountancy Institution

Watching the progress young men make in getting on in the world is the most fascinating thing about conducting a school, Andrew H. Blass, president of the Pittsburgh School of Accountancy, said in speaking of some of his former students.

Mr. Blass rightfully derives a keen feeling of satisfaction from having helped many men to rise from the lower walks of life to positions of importance. His institution has established an exceptional record. During the past two years 75 per cent of its students have passed the state examinations for certified public accountants at the first attempt while the general average for Western Pennsylvania was only 40 per cent.

K. G. Wolfe, one of Mr. Blass' students, was working in a machine shop in 1921. He attended a university for a few years and then entered the Pittsburgh School of Accountancy. He graduated in 1926 and passed his C. P. A. examination the same year on the first attempt. He is now secretary and treasurer of the L. B. Foster Company at Carnegie. Between 1921 and 1929 his earning capacity was multiplied several times. Mr. Wolfe is now connected with the faculty of the school from which he graduated.

**STARTED AS CLERK**

One of the most interesting stories told by Mr. Blass concerns Hugh F. Paul, who came to this country from Scotland and secured a position as cost clerk with the Jones & Laughlin Steel Corporation. He later secured a position as chief accountant with the Beaver Clay Products Manufacturing Company at New Galilee, O., and started a night course with the Pittsburgh School of Accountancy. He attended school two nights a week, getting home at 2 o'clock in the morning, and then rising early to get to work.

After graduating in 1928 the school employment department placed him as assistant treasurer with the Harmony Creamery Company. At the end of 1929 he became office and credit manager for the entire Liberty Dairy group of companies. He now earns as much in one week as he formerly did in a month with Jones & Laughlin.

Another outstanding success is John G. Reis. When he was working as a clerk in the First National Bank, J. M. DeWerts, the assistant cashier, advised him to enter the Pittsburgh School of Accountancy. After graduation he became connected with the Flexlume Company in charge of bookkeeping. Later he went to Peat, Warwick, Mitchell & Co., certified public accountants. In 1928 he became assistant comptroller of the General Cable Company at Perth Amboy, N. J.

## Runs School

**ANDREW H. BLASS**
**Mr. Blass, president of Pittsburgh School of Accountancy.**

## *Engine Shipments Above Year Ago*

WASHINGTON, March 8.—February shipments of railroad locomotives from principal manufacturing plants in the United States totaled 67, against 48 in January and 23 in February, 1929, according to Department of Commerce.

Class 1 railroads on February 15 had 8,541 locomotives in need of repair or 15.2% of the number on line. This was an increase of 604 compared with the number in need of repair on February 1. These roads on February 15 had 6,011 serviceable locomotives in storage compared with 5,958 on February 1.


WHEN IN NEW YORK
Our new uptown office in the General Motors Building, 1175 Broadway, will be found conveniently located.
C. D. HALSEY & CO.
ESTABLISHED 1894
MEMBER
New York Stock Exchange — Pittsburgh Stock Exchange
New York Curb Market

Oswald & Hess Company, Inc.
Delicious Brand Meat Products
Always Assure Fresh Meats
*Pittsburgh Products*

IF FIRE INTERRUPTS YOUR BUSINESS PROFITS CEASE OR ARE REDUCED—
BUSINESS INTERRUPTION INDEMNITY AFFORDS COMPLETE PROTECTION AGAINST LOSS
EDWARDS, GEORGE & COMPANY, INC.
*INSURANCE*
507 Fourth Avenue — Telephone Court 3060
*"85 Years Continuous Service"*

PITTSBURGH FORGINGS COMPANY
*AUTOMOTIVE, RAILROAD, DROP and UPSET FORGINGS*
*STEEL FREIGHT CARS*
Main Office and Works . . . . . Coraopolis, Pa.
Greenville Steel Car Co. . . . . Greenville, Pa.
Riverside Forge & Machine Div. . . . . Jackson, Mich.

MARSHALL BROS. CO.
*Passenger and Freight*
ELEVATORS
ELECTRIC PUSH-BUTTON ELEVATORS
Equipped with Automatic Leveling Device.
DUMB WAITERS—CABLES—REPAIRS — TIN-CLAD FIRE DOORS
South Twenty-first Street . . . Pittsburgh

Automobiles—Every Description—New Car Condition—Guaranteed—at Used Car Prices!
PIERPOINT MOTOR COMPANY
5001 Baum Blvd., Pittsburgh, Pa. — Mayflower 8100

PHONE ATLANTIC 4328
HALL PRINTING COMPANY
W. L. HALL, Prop.
*Loose-Leaf Printing and Ruling a Specialty*
MODERN EQUIPMENT
4th Floor, Sun-Telegraph Bldg., Pittsburgh, Pa.

*New Health Features at the*
PITTSBURGH NATATORIUM
ULTRA VIOLET SUN RAY BATHS
ORDER YOUR SUNSHINE A LA CARTE
540 DUQUESNE WAY, NEAR SIXTH ST. — Phone Grant 8070

AMERICAN REDUCTION CO.
1942 Forbes St. — Tel. Grant 0503
Pittsburgh

CHARACTER LOANS
AN UNUSUAL SERVICE
For small borrowers who want fair treatment
PITTSBURGH THRIFT CORPORATION
Telephone Atlantic 8101-8102-8103
934 DIAMOND ST — PITTSBURGH, PA.

SPANG, CHALFANT & CO., Inc.
CLARK BUILDING
PITTSBURGH, PA.
-SPANG- WELDED PIPE — *Welded Pipe Mills* Sharpsburg, Pa.—Etna, Pa.
-STANDARD- SEAMLESS PIPE — *Seamless Pipe Mills* Ambridge, Pa.

VISIT PITTSBURGH'S POWER PLANTS
YOU are invited to visit two of the greatest power generating stations in the world, the Colfax and Brunot Island plants. There you may see the mammoth electric generators and the development of electricity from coal to current.
The Allegheny County Steam Heating Company's monster plant, the Stanwix plant, is also open for your inspection.
Duquesne Light Co.
*Card of admission may be had from the Central Office, 435 Sixth Avenue*

STOCKS
BONDS
GRAIN
*Bought · Sold · Quoted*
A. E. Masten & Co.
*Established 1891*
323 Fourth Avenue — COurt 8900
204 Koppers Building — GRant 5300
Pittsburgh, Pa.
Members
NEW YORK STOCK EXCHANGE
PITTSBURGH STOCK EXCHANGE
CHICAGO BOARD OF TRADE
NEW YORK CURB MARKET
(Associate)

Use Neville Poco-Mixed Coke
Phone your dealer and tell him you want to try this better Coke. It is clean and odorless, gives intense heat and leaves very little ash.
If your dealer can't supply you promptly phone our city office—ATlantic 2200.
Davison Coke & Iron Co.
*Oliver Bldg.*
*Plant, Neville Island*

MELLON LETTER OF CREDIT—
*A World-Wide Bank Account.*
MELLON NATIONAL BANK
*Foreign Bureau*

CHARLES B. HORTON AGENCY
Standard Life Insurance Company of America
*"Life Insurance Your Safest Investment"*
Standard Life Bldg.
COurt 0272
Pittsburgh, Pa.

To Make Pittsburgh An Aviation Center
Pittsburgh Aviation Industries Corporation
724 OLIVER BLDG.
Atlantic 8816

"WE BOLT AND RIVET THE WORLD TOGETHER"
PITTSBURGH SCREW & BOLT CORPORATION
Largest Manufacturers in the World of Bolts, Nuts, Rivets, Foundation Rods, etc.
PITTSBURGH
CHICAGO — NEW YORK

art
Art Study for beginners. Advertising Illustration, two-year course. Fashion Drawing or Interior Decoration, one-year course. Also three evenings weekly, Saturday mornings and afternoons. Our graduates' success your guarantee. Call or write for Bulletin.
THE ART INSTITUTE of Pittsburgh
545 Sixth Avenue, at Fifth

RIBBED STEELTEX LATH
BUILD YOUR PLASTER WALLS AND CEILINGS WITH

. . . easily applied
BUILDS LIFETIME WALLS AND CEILINGS
Ribbed STEELTEX, for plaster, insulates against heat and cold . . . minimizes plaster cracking hazards . . . strengthens the framework . . . retards sound . . . moderate in cost.
Get the facts . . . write for FREE descriptive literature.
NATIONAL STEEL FABRIC COMPANY
UNION TRUST BUILDING . . . PITTSBURGH, PA., U.S.A.
PRODUCED BY THE WORLD'S LARGEST MANUFACTURERS OF WELDED STEEL FABRIC

American Tar Products Company
KOPPERS BUILDING, PITTSBURGH, PA.
TAR PRODUCTS OF EVERY DESCRIPTION, INCLUDING
TARMAC ROAD TARS—ATF ROOFS—CREOSOTE OILS—ROOF CEMENT
WOOD PRESERVER—ROOFING PITCH AND FELT

PITTSBURGH STEEL CO.
ALLEGHENY GARBAGE CO.

# NEW YORK CLOSE WITH NET CHANGES

SATURDAY, MARCH 8, 1930

*‡Indicates actual number of shares sold. All other sales figures are in hundreds of shares (00 omitted.) Closing prices in this table. Volume of sales computed to 11:10 a. m.*

| 1930 High | Low | Stocks and Rate $ (An Div) | Sales | High | Low | Close | Net Chge |
|---|---|---|---|---|---|---|---|
| | | **—A—A—A—A—** | | | | | |
| 38⅝ | 22 | Abitibi Pow & Paper.. | 1 | 29⅝ | 29½ | 29½ | ¼ |
| 78 | 64½ | Do pfd 6 | 2 | 78 | 78 | 78 | ¼ |
| 34⅜ | 23¼ | Adams Express 1.60 | 10 | 33½ | 33¼ | 33½ | ¼ |
| 23⅜ | 11⅛ | Advance Rumely | 3 | 19 | 19 | 19 | ¼ |
| ⅜ | ½ | Ahumada Lead | 2 | ⅜ | ¼ | ¼ | 0 |
| 158⅜ | 118½ | Air Reduction 3 | 5 | 138⅜ | 137 | 137 | 0 |
| 38½ | 21⅛ | Air Way Elec Ap 1.50 | 45 | 33½ | 32 | 33 | ½ |
| 2⅜ | 1⅛ | Ajax Rubber | 1 | 2 | 1⅞ | 1⅞ | ⅛ |
| 9 | 7 | Alaska Juneau | 3 | 7½ | 7⅜ | 7⅜ | ⅛ |
| 34½ | 23⅜ | Alleghany Corp | 120 | 31⅝ | 30⅜ | 31⅛ | ¼ |
| 107½ | 95½ | Do pfd w war 5.50 | 1 | 103⅜ | 102⅜ | 103 | 1¼ |
| 282 | 255⅜ | Allied Chem & Dye 6a | 2 | 268 | 268 | 268 | 0 |
| 63⅝ | 48½ | Allis-Chalmers 3 | 30 | 63⅜ | 63⅛ | 63½ | + ¼ |
| 32½ | 28⅛ | Alpha Port Cement 3 | 7 | 31½ | 30 | 31½ | ⅜ |
| 3 | 2⅜ | Amalga Leather | 1 | 3 | 3 | 3 | ⅜ |
| 22 | 18 | Amerada Corp 2 | ... | 18½ | 18⅛ | 18½ | ⅛ |
| 8 | 6⅜ | American Agri Chem | ... | 7½ | 7½ | 7½ | 0 |
| 32⅜ | 26½ | Do pfd | ... | 32 | 30⅜ | 32 | 2 |
| 12 | 7 | American Beet Sugar | 5 | 10 | 9⅜ | 9⅜ | ¼ |
| 54⅜ | 40⅜ | American Bosch Mag | ... | 50⅜ | 50⅜ | 50⅜ | ¼ |
| 53⅜ | 46⅜ | Amer Brake Shoe 2.40 | 1 | 51⅜ | 51⅛ | 51⅛ | ⅜ |
| 17⅜ | 8⅜ | American Brown Bov | 7 | 14½ | 14½ | 14½ | 0 |
| 146⅜ | 116⅜ | American Can 4 | 15 | 143 | 142 | 142¼ | + ¼ |
| 84½ | 77⅜ | Amer Car & Fdy 6 | ... | 78 | 78 | 78 | — ¾ |
| 97 | 75⅜ | American Chain pfd 7 | 4 | 97 | 95 | 97 | |
| 46 | 36⅜ | American Chicle 3.50b | 2 | 44¼ | 44 | 44¼ | — ¼ |
| 32⅜ | 26⅜ | Amer Com Alcoh 1.60a | 2 | 28½ | 27½ | 28 | — ½ |
| 49⅜ | 35 | American Europ Sec | 2 | 47½ | 47½ | 47½ | |
| 101⅜ | 88⅜ | American & For Pow | 30 | 92⅜ | 91⅜ | 92⅜ | + ¾ |
| 110 | 107 | Do pfd 7 | ... | 110 | 109⅜ | 109⅜ | 0 |
| 31 | 19⅜ | American Haw Steam 1 | 2 | 29 | 28½ | 29 | ⅛ |
| 65⅜ | 55⅜ | Amer Home Prod 4.10 | 5 | 65 | 64½ | 64½ | ⅜ |
| 60⅜ | 55⅜ | Amer Internat 2a | 82 | 60½ | 60 | 60⅜ | ¼ |
| 3 | 2 | American-La France | 1 | 2½ | 2½ | 2½ | 0 |
| 105 | 97 | American Locomotive 8 | 3 | 99½ | 98⅜ | 99½ | ½ |
| 118⅜ | 111½ | Do pfd 7 | ... | 117½ | 117½ | 117½ | |
| 51⅜ | 44 | American Metal 3 | 1 | 47⅜ | 47⅜ | 47⅜ | 0 |
| 108⅜ | 77 | Amer Pow & Light 1a | 14 | 108 | 106½ | 107 | — ½ |
| 86 | 76⅜ | Do $5 pfd 5 | ... | 86 | 86 | 86 | ½ |
| 103⅜ | 100 | Do 6% pfd 6 | ... | 103⅜ | 103⅜ | 103⅜ | ⅛ |
| 38 | 30⅜ | Amer Rad&Stand S 1.50 | 6 | 35½ | 34⅜ | 35 | 1⅜ |
| 27⅜ | 20⅜ | American Republics | ... | 27⅛ | 26⅜ | 27⅛ | + ¾ |
| 100⅜ | 80⅜ | Amer Roll Mill 2 | 2 | 94⅜ | 94⅜ | 94⅜ | 0 |
| 64½ | 59½ | Amer Safety Raz 5 | 2 | 64⅜ | 64 | 64⅜ | ⅛ |
| 78⅜ | 70 | Amer Smelt & Ref 4 | 5 | 76⅜ | 75⅜ | 75⅜ | ½ |
| 51⅜ | 44½ | American Steel Fdy 3 | 3 | 46⅜ | 45⅜ | 46⅜ | ⅛ |
| 26⅜ | 19½ | Amer Sumatra Tob | 3 | 22⅜ | 21½ | 22⅜ | 1⅜ |
| [illegible] | 25 | Amer Tel & Cable 5 | 20 | 26½ | 26½ | 26½ | 0 |
| 243⅜ | 216 | American Tel & Tel 9 | 9 | 241 | 239½ | 239½ | ⅛ |
| 243⅜ | 187 | American Tobacco 6 | ... | 240 | 240 | 240 | +1 |
| 246⅜ | 187 | Do B | 2 | 243 | 242 | 242 | — ¾ |
| 138⅜ | 125 | Amer Type Found 8 | | | | | |
| 111⅜ | 104 | Do pfd | 150 | 111½ | 111½ | 111½ | |
| 112⅜ | 88½ | Amer Water Works 1a | 3 | 108 | 106⅜ | 106⅜ | + ⅜ |
| 104 | 99½ | Do 1st pfd 6 | 1 | 104 | 104 | 104 | |
| 20⅜ | 7½ | American Woolen | ... | 16⅜ | 14 | 14 | |
| 44⅜ | 19⅜ | Do pfd | 2 | 37 | 35⅜ | 36 | 2 |
| 17⅜ | 8½ | American Zinc & Lead | 11 | 13½ | 12⅜ | 13⅜ | — ⅜ |
| 80⅜ | 68⅜ | Anaconda Copper 7 | 46 | 75⅜ | 74⅜ | 74⅜ | — ⅜ |
| 53⅜ | 40 | Anaconda W & Cable 3 | 2 | 49 | 48⅜ | 48⅜ | — ⅜ |
| 37⅜ | 30⅜ | Andes Copper 3 | 1 | 33⅜ | 33⅜ | 33⅜ | — ⅛ |
| 27⅜ | 22½ | Archer-Daniels Mid 1 | ... | 24½ | 24½ | 24½ | — ½ |
| 81⅜ | 76⅜ | Armour of Del pfd 7 | ... | 78 | 78 | 78 | ¾ |
| 6⅜ | 5⅜ | Armour of Ill A | 7 | 6½ | 6½ | 6½ | 0 |
| 3⅜ | 2⅜ | Armour of Ill B | 2 | 3⅜ | 3 | 3 | 0 |
| 64 | 60 | Armour of Ill pfd 7 | 1 | 60⅜ | 60⅜ | 60⅜ | — ¾ |
| 12⅜ | 6½ | Arnold Constable | 2 | 10 | 9⅜ | 9⅜ | — ¼ |
| 44⅜ | 38⅜ | Assoc Apparel Ind 4 | 30 | 44⅜ | 43 | 44⅜ | —1⅜ |
| 45 | 25 | Assoc Dry Goods 2.50 | 2 | 45 | 42 | 44 | —3 |
| 90⅜ | 85 | Do 1st pfd 6 | ... | 88⅜ | 87½ | 88⅜ | |
| 89⅜ | 85 | Do 2nd pfd 7 | 1 | 88⅜ | 88⅜ | 88⅜ | |
| 240⅜ | 219⅜ | Atchison T & S Fe 10 | 1 | 235⅜ | 234⅜ | 234⅜ | 1⅜ |
| 104 | 102⅜ | Do pfd 5 | 1 | 103⅜ | 103⅜ | 103⅜ | |
| 172 | 168 | Atlantic Coast Line 10b | 1 | 171½ | 171½ | 171½ | 0 |
| 80 | 66½ | Atlantic Gulf & W I | 1 | 70 | 70 | 70 | |
| 65⅜ | 59 | Do pfd 5 | ... | 64⅜ | 64 | 64 | 0 |
| 44⅜ | 36⅜ | Atlantic Refining 2b | 15 | 44 | 43⅜ | 44 | |
| 94 | 81⅜ | Atlas Powder 4 | 1 | 91 | 90 | 90 | — ½ |
| 104⅜ | 101 | Do pfd 6 | 120 | 102 | 102 | 102 | |
| 239⅜ | 175⅜ | Auburn Automobile 4a | 10 | 239½ | 236½ | 239½ | +3 |
| 5⅜ | 3⅜ | Austin Nichols | 3 | 4⅜ | 4⅜ | 4⅜ | 0 |
| 10⅜ | 4½ | Auto Sales Corp | 4 | 5⅜ | 5⅜ | 5⅜ | — ⅜ |
| 46 | 37 | Autostrop S Raz A 3 | ... | 44⅜ | 44⅜ | 44⅜ | — ⅜ |
| 8⅜ | 4⅜ | Aviation Corp | 10 | 7⅜ | 7⅜ | 7⅜ | — ⅜ |
| | | **—B—B—B—B—** | | | | | |
| 38 | 30⅜ | Baldwin Locomo 1⅞ | 12 | 36⅜ | 35⅜ | 36 | 0 |
| 119⅜ | 115 | Baltimore & Ohio 7 | 2 | 119⅜ | 117⅜ | 118⅜ | +1⅜ |
| 77⅜ | 68 | Bangor & Aroostook 3.50 | 1 | 74⅜ | 74 | 74⅜ | 0 |
| 20 | 16⅜ | Barker Brothers 2 | ... | 18⅜ | 18⅜ | 18⅜ | — ¾ |
| 24⅜ | 20⅜ | Barnsdall Corp A 2 | 2 | 23⅜ | 22⅜ | 23⅜ | + ⅜ |
| 16⅜ | 13 | Beacon Oil Co | 1 | 14 | 14 | 14 | 0 |
| 78 | 67⅜ | Beatrice Creamery 4 | ... | 78 | 78 | 78 | +1 |
| 47⅜ | 32⅜ | Bendix Aviation 2 | 7 | 46 | 45⅜ | 45⅜ | — ⅜ |
| 40 | 31⅜ | Best & Co 2 | 2 | 38⅜ | 37⅜ | 38⅜ | — ⅜ |
| 105⅜ | 91 | Bethlehem Steel 6 | 352 | 105⅜ | 103⅜ | 105⅜ | +1⅜ |
| 128 | 122⅜ | Do 7% pfd 7 | 1 | 128 | 127⅜ | 128 | 0 |
| 29 | 23 | Bloomingdale Bros | ... | | | | |
| 103 | 101 | Do pfd 7 | ... | 103 | 103 | 103 | |
| 56⅜ | 47⅜ | Bohn Alumn & Brass 3 | 1 | 52⅜ | 52 | 52 | +1 |
| 72 | 70 | Bon Ami 4 | ... | 71 | 71 | 71 | — ¾ |
| 78⅜ | 60⅜ | Borden Co 3a | 24 | 73⅜ | 72⅜ | 73⅜ | +1⅜ |
| 46⅜ | 32⅜ | Borg Warner 4 | 5 | 46⅜ | 45⅜ | 45⅜ | — ⅜ |
| 17⅜ | 13⅜ | Briggs Mfg Co | ... | 14⅜ | 14⅜ | 14⅜ | 0 |
| 29⅜ | 21⅜ | Briggs & Stratton 2 | 1 | 27 | 27 | 27 | 0 |
| 16⅜ | 15 | Brockway Mot Truck 2 | 2 | 15 | 15 | 15 | 0 |
| 15⅜ | 10 | Brooklyn&Queens Tran | ... | 11⅜ | 11⅜ | 11⅜ | 0 |
| 75⅜ | 63 | Brooklyn-Man Tran 4 | 2 | 74⅜ | 74⅜ | 74⅜ | — ⅜ |
| 90⅜ | 84⅜ | Do pfd 6 | ... | 89 | 89 | 89 | —1 |
| 178⅜ | 131 | Brooklyn Union Gas 5 | 1 | 172⅜ | 171 | 171⅜ | — ⅜ |
| 42 | 40⅜ | Brown Shoe 3 | 1 | 40⅜ | 40⅜ | 40⅜ | 0 |
| 24⅜ | 18⅜ | Brunswick-Balke Col 3 | 2 | 21⅜ | 21 | 21⅜ | + ⅜ |
| 26⅜ | 22⅜ | Bucyrus & Erie 1 | 2 | 26⅜ | 25⅜ | 26⅜ | + ⅜ |
| 41⅜ | 35⅜ | Do CV pfd 2.50 | 4 | 41⅜ | 41⅜ | 41⅜ | 0 |
| 13⅜ | 9⅜ | Budd Mfg 1 | 4 | 12⅜ | 12⅜ | 12⅜ | 0 |
| 14⅜ | 8⅜ | Budd Wheel 1 | 1 | 13 | 12⅜ | 12⅜ | 0 |
| 33⅜ | 29⅜ | Bullard Co 1.60 | 16 | 34⅜ | 33⅜ | 33⅜ | |
| 34⅜ | 26⅜ | Bulova Watch Co 3 | ... | 33⅜ | 33⅜ | 33⅜ | +1 |
| 61⅜ | 48⅜ | Burroughs Add Mach 1 | 22 | 50⅜ | 48⅜ | 50⅜ | — ⅜ |
| 48⅜ | 36 | Bush Terminal 2½ | 3 | 46⅜ | 46 | 46 | — ⅜ |
| 108 | 100⅜ | Do deb 7 | 120 | 106⅜ | 106⅜ | 106⅜ | + ⅜ |
| 29⅜ | 16⅜ | Butterick Co | 2 | 27⅜ | 27⅜ | 27⅜ | |
| 93⅜ | 80⅜ | Byers (A M) Co | 5 | 92⅜ | 90⅜ | 91⅜ | +1 |
| | | **—C—C—C—C—** | | | | | |
| 77½ | 66⅜ | Califor Packing 4 | 1 | 75⅜ | 75⅜ | 75⅜ | + ⅜ |
| 2⅜ | 1 | Callahan Zinc & Lead | 3 | 1½ | 1½ | 1½ | + ⅜ |
| 80⅜ | 75 | Calum & Arizona 4 | ... | 80⅜ | 80⅜ | 80⅜ | — ⅜ |
| 33⅜ | 29 | Calumet & Hecla 4 | 1 | 29⅜ | 29⅜ | 29⅜ | — ⅜ |
| 78 | 63⅜ | Canada Dry Ging Ale 5 | 3 | 75 | 74⅜ | 75 | + ⅜ |
| 226⅜ | 188 | Canadian Pacific 10 | 2 | 206 | 203⅜ | 206 | + ⅜ |
| 32⅜ | 27 | Cannon Mills 2.80 | 1 | 31⅜ | 31⅜ | 31⅜ | |
| 27⅜ | 18⅜ | Capital Administrat | ... | 23⅜ | 23⅜ | 23⅜ | — ⅜ |
| 286 | 192⅜ | Case (JI) Thresh M 6 | 4 | 286 | 271⅜ | 282 | +11⅜ |
| 69⅜ | 64 | Cater Tract 2⅜b | 2 | 69⅜ | 69 | 69⅜ | + ⅜ |
| 57⅜ | 35⅜ | Celotex Co 2 | 2 | 56⅜ | 54⅜ | 55⅜ | + ⅜ |
| 84 | 62 | Do pfd 7 | ... | 82 | 82 | 82 | +2 |
| 27⅜ | 23⅜ | Central Aguirre 1.50 | 1 | 27⅜ | 27⅜ | 27⅜ | — ⅜ |
| 33⅜ | 30⅜ | Central Alloy Steel 2 | ... | 32⅜ | 32⅜ | 32⅜ | — ⅜ |
| 34⅜ | 32⅜ | Do ctfs | 5 | 33⅜ | 32⅜ | 32⅜ | + ⅜ |
| 5 | 3⅜ | Century Ribbon Mills | 3 | 4⅜ | 4⅜ | 4⅜ | |
| 65⅜ | 59⅜ | Cerro de Pasco Consol 6 | 16 | 60⅜ | 60⅜ | 60⅜ | 0 |
| 15 | 11⅜ | Certain-Teed Prod | 1 | 12⅜ | 12⅜ | 12⅜ | + ⅜ |
| 50 | 38 | Checker Cab Mfg 4.20 | 3 | 48⅜ | 47⅜ | 47⅜ | — ⅜ |
| 237⅜ | 203 | Chesapeake & Ohio 10 | 2 | 229⅜ | 229 | 229 | 0 |
| 76 | 68⅜ | Chesapeake Corp 3 | 1 | 72⅜ | 72⅜ | 72⅜ | + ⅜ |
| 6⅜ | 4⅜ | Chicago & Alton | ... | 5 | 5 | 5 | |
| 26⅜ | 22 | Chicago Mil & St Paul | 2 | 23⅜ | 23 | 23⅜ | 0 |
| 46⅜ | 40⅜ | Do pfd | 2 | 41⅜ | 40⅜ | 40⅜ | 0 |
| 89⅜ | 84 | Chicago & Northwest 5 | 1 | 85⅜ | 85⅜ | 85⅜ | — ⅜ |
| 32⅜ | 22⅜ | Chicago Pneumatic T | 2 | 30⅜ | 30 | 30⅜ | + ⅜ |
| 123⅜ | 114 | Chicago Rock I & P 7 | 1 | 118 | 118 | 118 | 0 |
| 28⅜ | 26⅜ | Chicago Yellow Cab 3 | 30 | 26⅜ | 26⅜ | 26⅜ | — ⅜ |
| 28⅜ | 25 | Chickasha Cotton O 3 | 2 | 26⅜ | 26⅜ | 26⅜ | — ⅜ |
| 67⅜ | 57⅜ | Childs Co 2.40 | ... | 63 | 62⅜ | 62⅜ | —1 |
| 41⅜ | 33⅜ | Chrysler Corp 3 | 20 | 38⅜ | 37⅜ | 37⅜ | — ⅜ |
| 10⅜ | 8⅜ | City Stores 1 | 6 | 9⅜ | 9⅜ | 9⅜ | 0 |
| 153⅜ | 133⅜ | Coca-Cola 6 | 4 | 153⅜ | 152⅜ | 153 | — ⅜ |
| 58 | 36⅜ | Colorado Fuel & Iron 2 | 12 | 58 | 55 | 57⅜ | +3⅜ |
| 58 | 55⅜ | Colorado & South 3 | | | | | |
| 68⅜ | 65 | Do 2nd pfd 4 | ‡150 | 66 | 66 | 66 | |
| 196⅜ | 169 | Columbia Carbon 5b | 7 | 191 | 188⅜ | 191 | +4 |
| 96⅜ | 71⅜ | Columbia Gas & Elec 2 | 25 | 92⅜ | 92⅜ | 92⅜ | + ⅜ |
| 107 | 104⅜ | Do pfd 6 | 5 | 107 | 107 | 107 | 0 |
| 31⅜ | 24⅜ | Colum Graphophone | 68 | 30⅜ | 29⅜ | 29⅜ | — ⅜ |
| 37⅜ | 28⅜ | Commercial Credit 2 | 3 | 36⅜ | 36⅜ | 36⅜ | — ⅜ |
| 42⅜ | 31⅜ | Do A 3 | ... | 42⅜ | 42⅜ | 42⅜ | — ⅜ |
| 65 | 36⅜ | Com Invest Tr 1.60a | 1 | 64⅜ | 64⅜ | 64⅜ | +1⅜ |
| 23⅜ | 11 | Do war | ... | 23 | 23 | 23 | |
| 34⅜ | 27⅜ | Commercial Solvents 1 | 44 | 34⅜ | 33⅜ | 34 | 0 |
| 18⅜ | 12⅜ | Comm'wlth & South .60 | 65 | 16⅜ | 16⅜ | 16⅜ | 0 |
| 46⅜ | 44 | Conde Nast Publish 2 | ... | 44 | 44 | 44 | — ⅜ |
| 18⅜ | 13⅜ | Congoleum Nairn | 2 | 16⅜ | 16⅜ | 16⅜ | + ⅜ |
| 55⅜ | 45 | Congress Cigar 3¼b | 1 | 55⅜ | 55⅜ | 55⅜ | + ⅜ |
| 55 | 44 | Consol Cigar 7 | | | | | |
| 78 | 67 | Do prior pfd 6.50 | ‡70 | 78 | 78 | 78 | +1 |
| 23 | 18⅜ | Consol Film Ind 2 | 1 | 21⅜ | 21⅜ | 21⅜ | 0 |
| 25 | 18 | Do pfd 2 | 1 | 24 | 24 | 24 | + ⅜ |
| 123⅜ | 96⅜ | Consol Gas 4 | 80 | 120⅜ | 119⅜ | 120 | — ⅜ |
| 101 | 99 | Do pfd 5 | 3 | 101 | 101 | 101 | |
| | | Consol R R of Cuba | | | | | |
| 61⅜ | 49 | Do pfd 6 | ... | 60 | 60 | 60 | +1 |
| 2 | 1 | Consol Textile | 2 | 1½ | 1½ | 1½ | |
| 22⅜ | 12 | Container Corp A 1.20 | ... | 21⅜ | 19⅜ | 21⅜ | +1⅜ |
| 8⅜ | 4⅜ | Container Corp B | 2 | 8 | 7⅜ | 8 | + ⅜ |
| 52⅜ | 39 | Contin Baking A | 15 | 43⅜ | 42⅜ | 43⅜ | — ⅜ |
| 7⅜ | 5⅜ | Contin Baking B | 4 | 5⅜ | 5⅜ | 5⅜ | 0 |
| 94⅜ | 88 | Contin Baking pfd 8 | 2 | 88⅜ | 88½ | 88⅜ | + ⅜ |
| 68⅜ | 60⅜ | Contin Can 2.50 | 15 | 68⅜ | 67⅜ | 67⅜ | — ⅜ |
| 34⅜ | 28 | Contin Diamond 2 | 1 | 31 | 30⅜ | 31 | 0 |
| 71⅜ | 59 | Contin Insurance 2.40 | ... | 68⅜ | 68⅜ | 68⅜ | — ⅜ |
| 8⅜ | 5⅜ | Contin Motors 80 | 1 | 7⅜ | 7⅜ | 7⅜ | 0 |
| 23⅜ | 19⅜ | Contin Oil | 2 | 21⅜ | 21⅜ | 21⅜ | — ⅜ |
| 38⅜ | 27⅜ | Contin Shares 1 | 3 | 38⅜ | 38 | 38⅜ | — ⅜ |
| 99⅜ | 87⅜ | Corn Prod Ref 2⅜b | 9 | 95⅜ | 94⅜ | 95⅜ | — ⅜ |
| 32 | 24⅜ | Coty Co 2a | ... | 30⅜ | 30⅜ | 30⅜ | + ⅜ |
| 32⅜ | 25⅜ | Cream of Wheat 2 | 12 | 32⅜ | 29⅜ | 31⅜ | +1⅜ |
| 29⅜ | 9 | Cres Carpet | 3 | 27⅜ | 26⅜ | 26⅜ | — ⅜ |
| 22 | 10⅜ | Crosley Radio 1 | ... | 17 | 17 | 17 | — ⅜ |
| 53⅜ | 43 | Crown Cork & Seal | 2 | 50⅜ | 50⅜ | 50⅜ | — ⅜ |
| 1⅜ | ⅜ | Cuba Cane Sugar | 1 | 1 | ⅜ | ⅜ | — ⅜ |
| ⅜ | ⅜ | Do ctfs | 50 | ⅜ | ⅜ | ⅜ | — ⅜ |
| 4 | 2 | Do pfd | ... | 2⅜ | 2⅜ | 2⅜ | — ⅜ |
| 1⅜ | ⅜ | Do pfd ctfs | 25 | 1 | 1 | 1 | |
| 16 | 9 | Cuba Co | ... | 14½ | 13⅜ | 14⅜ | + ½ |
| 48 | 44⅜ | Cudahy Packing 4 | 1 | 45⅜ | 45⅜ | 45⅜ | + ⅜ |
| 12⅜ | 6⅜ | CurtissWright Corp | 17 | 12⅜ | 12⅜ | 12⅜ | + ⅜ |
| 18⅜ | 13⅜ | Do A | 9 | 18⅜ | 17⅜ | 17⅜ | — ⅜ |
| 89⅜ | 64 | Cutler Hammer 3½ | 15 | 89⅜ | 87⅜ | 88⅜ | +2 |
| | | **—D—D—D—D—** | | | | | |
| 40 | 28⅜ | Davison Chemical | 4 | 39⅜ | 39 | 39⅜ | + ⅜ |
| 153 | 135 | Dela Lack & West 7b | 4 | 142⅜ | 141⅜ | 141⅜ | —2⅜ |
| 9⅜ | 6⅜ | Dome Mines 1 | 2 | 8⅜ | 8⅜ | 8 | 0 |
| 85 | 77 | Drug Incorp 4 | 5 | 85½ | 85 | 85⅝ | + ⅛ |
| 18¼ | 15 | Duplan Silk 1 | | | | | |
| 100½ | 97 | Do pfd 8 | ‡110 | 99 | 99 | 99 | |
| 131 | 112½ | Du Pont de Nemours 4 | 10 | 129¼ | 128½ | 128⅝ | + ⅛ |
| 119½ | 114½ | Do deb 6 | ... | 119½ | 119 | 119½ | 0 |
| | | **—E—E—E—E—** | | | | | |
| 228 | 175¾ | Eastman Kodak 8b | 36 | 227½ | 220½ | 226¼ | +7⅛ |
| 105 | 81 | Electric Auto Light 6 | 2 | 102½ | 101⅛ | 102¼ | + ⅛ |
| 7 | 4½ | Electric Boat | 5 | 6½ | 6⅛ | 6½ | + ½ |
| 74 | 40¾ | Electric Pow & Light 1 | 6 | 71 | 69¾ | 71 | + ¼ |
| 110⅛ | 106½ | Do pfd 7 | 2 | 110½ | 110½ | 110½ | |
| 79⅛ | 69¾ | Electric Stor Battery 5 | 9 | 78⅜ | 78⅛ | 78⅜ | 0 |
| 59⅝ | 51⅛ | Endicott-Johnson 5 | 1 | 57½ | 57 | 57½ | |
| 58⅝ | 39⅝ | Engineers Pub Ser 1a | 7 | 57½ | 57⅛ | 57⅝ | 0 |
| 99⅝ | 94½ | Do pfd 5 | 1 | 99⅛ | 99⅛ | 99⅛ | |
| 102 | 94½ | Do 5½ pfd ww 5.50 | 2 | 97½ | 97½ | 97½ | + ½ |
| 44 | 39 | Equitable Offi Bldg 2.50 | 1 | 43½ | 43½ | 43½ | |
| 63¼ | 56¼ | Erie R R | ... | 58½ | 58½ | 58½ | — ⅛ |
| 43⅝ | 35 | Eureka Vacuum C 4 | 2 | 41 | 40 | 40 | 0 |
| | | **—F—F—F—F—** | | | | | |
| 32 | 26½ | Fair (The) 2.40 | ... | 28 | 28 | 28 | 0 |
| 9⅛ | 4½ | Fairbanks Co | | | | | |
| 39⅛ | 15½ | Do pfd | ‡150 | 21 | 19½ | 20 | +2 |
| 27⅛ | 20 | Fashion Park Asso 2½ | ... | 23 | 22½ | 22½ | — ½ |
| 12⅛ | 7¾ | Federal Mot Truck 80 | 1 | 11½ | 11 | 11½ | + ½ |
| 37⅝ | 32 | Federal Water Ser 2.40 | 2 | 37 | 36⅝ | 36⅝ | 0 |
| 82 | 65½ | Fidelity-Phenix F 2.60 | 1 | 80¾ | 80¾ | 80¾ | —1¼ |
| 32 | 26 | Fire Tire & Rub 1.60 | ... | 27¾ | 27½ | 27¾ | — ¼ |
| 86⅝ | 78⅛ | Do pfd 6 | 1 | 81½ | 81⅛ | 81⅛ | + ⅛ |
| 61⅛ | 50¾ | First Nat Stores 2½ | 5 | 55 | 54⅛ | 54⅛ | + ¼ |
| 4⅛ | 3 | Fisk Rubber | 1 | 3⅝ | 3½ | 3⅝ | + ⅛ |
| 44⅛ | 37 | Follansbee Brothers 3 | ... | 43½ | 43 | 43 | + ½ |
| 74½ | 60½ | Foster Wheeler 2 | 5 | 74½ | 73½ | 74¼ | + ½ |
| 39½ | 16 | Fox Film A 4 | 40 | 35⅝ | 34½ | 35 | + ½ |
| 44 | 38½ | Freeport-Texas 5b | 6 | 42⅛ | 41⅛ | 42 | + ⅛ |
| | | **—G—G—G—G—** | | | | | |
| 9¼ | 5⅛ | Gabriel Snubber Co | 1 | 5⅛ | 5⅛ | 5⅛ | — ⅛ |
| 16⅛ | 13½ | Gen Am Invest | 6 | 16 | 15¼ | 16 | + ¼ |
| 97 | 93½ | Do pfd w war 6 | 26 | 97 | 96 | 96 | |
| 108⅛ | 99¾ | General Am T Car 4a | 21 | 107⅝ | 106⅝ | 107½ | — ¼ |
| 60⅛ | 49 | General Asphalt 4 | 4 | 59⅛ | 57 | 59⅛ | +1⅛ |
| 125 | 105 | General Bak pfd 8 | 120 | 109 | 109 | 109 | + ¼ |
| 34½ | 26 | General Cable | 4 | 32¾ | 32½ | 32⅝ | — ⅛ |
| 61 | 51 | General Cigar 4 | 4 | 60 | 60 | 60 | — ½ |
| 79¾ | 60⅛ | General Electric 1.60 | 90 | 78⅝ | 78 | 78⅝ | — ¼ |
| 11⅛ | 11¼ | Do special .60 | 2 | 11⅛ | 11⅛ | 11⅛ | — ⅛ |
| 55⅛ | 46⅛ | General Foods Corp 3 | 6 | 52 | 51½ | 51½ | — ½ |
| 76½ | 64½ | Gen Gas & Elec A 2b | 1 | 69½ | 68⅞ | 69½ | + ¾ |
| 44⅛ | 41½ | Gen Ital Elec 2.61f | 3 | 41⅛ | 41⅛ | 41⅛ | — ⅛ |
| 45 | 37⅝ | General Motors 3.30b | 45 | 43 | 42½ | 42½ | 0 |
| 107½ | 104 | Do 6% deb 6 | ... | 107½ | 107½ | 107½ | |
| 125 | 117½ | Do 7% pfd 7 | 1 | 124⅛ | 124⅛ | 124⅛ | — ⅛ |
| 49⅛ | 32⅛ | General Pub Ser 6) | 7 | 45⅛ | 44⅛ | 44⅛ | — ⅛ |
| 96⅛ | 86⅛ | General Ry Signal 5 | 2 | 95⅛ | 93 | 95⅛ | + ⅛ |
| 81⅛ | 67 | Gen Refractories 4 2/5b | 34 | 81⅛ | 76½ | 81⅛ | +6⅛ |
| 48⅛ | 41⅛ | General Theatre | ... | 44½ | 43½ | 43½ | 0 |
| 106 | 87⅛ | Gillette Saf Raz 5a | 10 | 96⅛ | 92⅛ | 94 | —2⅛ |
| 16⅛ | 11⅛ | Gimbel Brothers | 10 | 15⅛ | 15⅛ | 15⅛ | — ⅛ |
| 36⅛ | 31 | Glidden Co 2a | 1 | 35⅛ | 35 | 35 | — ⅛ |
| 19 | 13 | Gobel (Adolphe) | 4 | 15⅛ | 15 | 15 | — ⅛ |
| 46⅛ | 37⅛ | Gold Dust 2.50 | 1 | 44 | 43⅛ | 43 | + ⅛ |
| 106⅛ | 100 | Do pfd 6 | 1 | 106 | 105 | 106 | + ⅛ |
| 51⅛ | 40⅛ | Goodrich (B F) Co 4 | 6 | 48½ | 48 | 48 | — ½ |
| 103½ | 95⅛ | Do pfd 7 | 1 | 103½ | 103½ | 103½ | |
| 88⅛ | 62 | Goodyear Tire & Rub 5 | 7 | 87⅛ | 86⅛ | 86⅛ | — ⅛ |
| 100⅛ | 90 | Do 1st pfd 7 | 6 | 100 | 99½ | 100 | +1 |
| 28⅛ | 21⅛ | Gotham Silk Hos 2.50 | 36 | 28⅛ | 27⅛ | 28 | + ⅛ |
| 11⅛ | 9⅛ | Graham-Paige Motor | 1 | 9⅛ | 9½ | 9⅛ | — ⅛ |
| 59⅛ | 51 | Granby Consol 5 | 1 | 57¼ | 57¼ | 57¼ | —3 |
| 39 | 34 | Grand Stores 1 | | | | | |
| 48⅛ | 32⅛ | Do new 1 | 5 | 48⅛ | 46⅛ | 48 | +2 |
| 20⅛ | 13⅛ | Grand Union | 3 | 20 | 19½ | 19½ | + ⅛ |
| 41 | 37 | Do pfd 3 | 1 | 41 | 40½ | 40½ | — ½ |
| 41 | 35 | Granite City Steel 4 | 1 | 40½ | 40 | 40½ | +1 |
| 42½ | 32½ | Grant (W T) Co 1 | 2 | 34½ | 34½ | 34½ | 0 |
| 100½ | 95 | Great North pfd 5 | 1 | 97½ | 97½ | 97½ | 0 |
| 23½ | 19½ | G North Ore ctfs 3.35 | 2 | 23½ | 22½ | 22½ | 0 |
| 34½ | 28 | G Western Sugar 2.80 | 15 | 33½ | 33½ | 33½ | + ⅛ |
| 22 | 12½ | Grigsby Grunow 2 | 64 | 15½ | 15½ | 15½ | —1 |
| 2 | ½ | Guantan Sugar | 5 | 1 | 1 | 1 | + ½ |
| 46½ | 38½ | Gulf, Mob & North | 1 | 41½ | 41½ | 41½ | + ½ |
| 98 | 94 | Do pfd 6 | 1 | 96½ | 96½ | 96½ | + ½ |
| 80 | 63½ | Gulf States Steel 4 | 7 | 73 | 71 | 72 | +1 |
| | | **—H—H—H—H—** | | | | | |
| 27 | 26 | Hackensack Water 1.50 | ‡50 | 26 | 26 | 26 | |
| 17⅛ | 12⅛ | Hahn Dep't Store | 75 | 17⅛ | 16 | 17⅛ | + ⅛ |
| 128 | 100½ | Hanna 1st pfd 7 | | | | | |
| 90⅛ | 87⅛ | Do pfd new 7 | ‡30 | 88⅛ | 88⅛ | 88⅛ | + ⅛ |
| 23⅛ | 20½ | Hartman Corp A 2 | 1 | 22⅛ | 22⅛ | 22⅛ | |
| 92⅛ | 85⅛ | Helme (Geo W) 5 | 2 | 86⅛ | 85⅛ | 85⅛ | |
| 97 | 70 | Hershey Chocolate 5 | 1 | 97 | 91⅛ | 97 | +6⅛ |
| 95 | 83⅛ | Do pfd 5b | 2 | 95 | 95 | 95 | +2⅛ |
| 80 | 79 | Homestake Mining 7b | ... | 79 | 79 | 78 | |
| 29 | 19 | Houdaille Hersh B 2 | 3 | 26½ | 26 | 26 | — ½ |
| 60½ | 52½ | Household Products 4b | 3 | 60½ | 59½ | 60 | 0 |
| 81½ | 52½ | Houston Oil | 10 | 77½ | 76½ | 77½ | +1½ |
| 41½ | 33½ | Howe Sound 4½b | 3 | 35½ | 35½ | 35½ | + ½ |
| 81½ | 46½ | Hudson & Manhat 2.50 | 1 | 48½ | 48½ | 48½ | + ½ |
| 62½ | 53½ | Hudson Motor 5 | 2 | 56½ | 55½ | 55½ | — ½ |
| 26½ | 20½ | Hupp Motor 2a | 6 | 21½ | 21½ | 21½ | — ½ |
| | | **—I—I—I—I—** | | | | | |
| 131 | 128 | Illinois Central 7 | 2 | 128½ | 128½ | 128½ | |
| 28⅛ | 20¼ | Independ Oil & Gas 2 | 3 | 23¾ | 23¾ | 23¾ | + ¼ |
| 17 | 5 | Indian Motorcycle | 6 | 11½ | 10½ | 10¾ | — ¼ |
| 23¾ | 17¼ | Indian Refining | 6 | 20¼ | 20 | 20¼ | + ¼ |
| 185 | 154¼ | Ingersoll Rand 4 | 1 | 185 | 175 | 185 | +12 |
| 33 | 26¼ | Inspiration Consol 4 | 3 | 29 | 29 | 29 | — ¼ |
| 17¼ | 13¼ | Insurance Shares 4b | 2 | 17¼ | 17 | 17¼ | — ¼ |
| 34 | 20¼ | Interboro Rapid Tran | 6 | 30¼ | 29¾ | 29¾ | 0 |
| 28¾ | 24 | Interlake Iron 1 | 2 | 26¼ | 25¾ | 26¼ | +1¼ |
| 7¾ | 4½ | Internat Agric Corp | | | | | |
| 58 | 55 | Do prior pfd 7 | ... | 54½ | 54½ | 54½ | |
| 188 | 169 | Internat Bus Mach 6a | 1 | 188 | 185½ | 185½ | +1¼ |
| 67 | 55¼ | Internat Cement 4 | 17 | 67 | 63½ | 65¼ | +3¼ |
| 8¼ | 5 | Internat Comb Eng | 2 | 7¼ | 7¼ | 7¼ | 0 |
| 96½ | 78¼ | Internat Harvester 2.50 | 5 | 95½ | 94¼ | 95½ | +1 |
| 143¼ | 140¼ | Do pfd 7 | 1 | 143¼ | 143¼ | 143¼ | |
| 46¼ | 31¼ | Internat Hydro Elec 2) | 6 | 44 | 43¼ | 44 | + ¼ |
| 42¼ | 31¼ | Internat Nickel 1 | 250 | 42½ | 41¼ | 41¼ | — ¼ |
| 19½ | 16¼ | Internat P & Pow B | ... | 16¼ | 16¼ | 16¼ | |
| 15¼ | 12¼ | Internat P & Pow C | ... | 14 | 14 | 14 | — ¼ |
| 31¼ | 26 | Internat Rys Cent Am | | | | | |
| 71 | 61½ | Do pfd 5 | ‡60 | 71 | 71 | 71 | +2 |
| 78 | 69 | Internat Salt 6 | ‡60 | 83½ | 81 | 83½ | +4½ |
| 118¼ | 102½ | Internat Silver 5b | 1 | 104 | 104 | 104 | —1 |
| 75¼ | 62½ | Internat Tel & Tel 2 | 86 | 68½ | 68 | 68 | — ½ |
| 40 | 30 | Interstate Dept Store 2 | 1 | 30¼ | 30¼ | 30¼ | + ¼ |
| 29 | 19 | Investors Equity 2 | 3 | 25½ | 25 | 25½ | + ½ |
| | | **—J—J—J—J—** | | | | | |
| 59 | 45 | Jewel Tea 3 | 3 | 59 | 58 | 58 | — ¼ |
| 148¼ | 117 | Johns-Manville Corp 3 | 7 | 141½ | 139 | 142 | 0 |
| 4½ | 2 | Jordan Motor | ... | 3¼ | 3¼ | 3¼ | 0 |
| | | **—K—K—K—K—** | | | | | |
| 82 | 77 | Kansas City South 5 | 1 | 77¼ | 77¼ | 77¼ | 0 |
| 33 | 14 | Keith-Alb-Orpheum | | | | | |
| 110¼ | 85 | Do pfd 7 | ... | 110¼ | 110¼ | 110¼ | |
| 5¼ | 3¼ | Kelly-Spring Tire | 4 | 4¼ | 4¼ | 4¼ | + ¼ |
| 40 | 20¼ | Do 6% pfd | ‡120 | 26¼ | 26¼ | 26¼ | —3¼ |
| 16¼ | 7½ | Kelvinator Corp | 17 | 16¼ | 16½ | 16¼ | 0 |
| 62¼ | 55 | Kennecott Copper 5 | 20 | 59½ | 59 | 59½ | 0 |
| 4¼ | 1¼ | Kolster Radio | 5 | 3 | 2¼ | 3 | + ¼ |
| 49½ | 38¼ | Kraft-Phen Cheese 1.50 | 5 | 48½ | 48 | 48 | 0 |
| 107 | 98 | Do 6½% pfd 6.50 | 2 | 107 | 106¼ | 107 | + ¼ |
| 8¼ | 8½ | Kresge Dept Store 1.60 | 1 | 8½ | 8½ | 8½ | 0 |
| 36¼ | 30¼ | Kresge (SS) Co 1.60 | 2 | 32¼ | 32 | 32¼ | + ¼ |
| 31½ | 23¼ | Kreuger & Toll 1.34 | 12 | 29 | 28¼ | 29 | 0 |
| 49 | 37 | Kroger Groc & Bak 1a | 8 | 41¼ | 41¼ | 41¼ | 0 |
| | | **—L—L—L—L—** | | | | | |
| 25 | 21¼ | Lago Oil & Tran | 6 | 25 | 23 | 25 | +2¼ |
| 108¼ | 97 | Lambert Co 6 | 12 | 108 | 106¼ | 107¼ | + ¼ |
| 41¼ | 34 | Lehigh Port Cem 2.50 | 3 | 41¼ | 40¼ | 40¼ | + ¼ |
| 77¼ | 72 | Lehigh Valley 3½ | ... | 75 | 75 | 75 | + ¼ |
| 41¼ | 30 | Lehn & Fink 3 | ... | 41¼ | 40¼ | 40¼ | |
| 108¼ | 91½ | Liggett & Myers T 5b | 3 | 107¼ | 107 | 107¼ | — ¼ |
| 110 | 91½ | Do B 5b | 9 | 108¼ | 107 | 108 | —1 |
| 49¼ | 35¼ | Lima Locomotive | 1 | 44 | 43½ | 43½ | — ½ |
| 45¼ | 39 | Link Belt 2.60 | ... | 43 | 43 | 43 | |
| 78 | 52½ | Liquid Carbonic 4 | 13 | 73 | 72¼ | 72¼ | — ¼ |
| 80¼ | 42¼ | Loews Corp 3 | 14 | 80¼ | 77¼ | 80 | +2¼ |
| 104 | 85¼ | Do pfd w war 6.50 | 2 | 104 | 101¼ | 104 | +3 |
| 6¼ | 3¼ | Loft Incorp | 1 | 4¼ | 4¼ | 4¼ | 0 |
| 68 | 50¼ | Loose Wiles Bis 2.70b | 14 | 65¼ | 64 | 64¼ | — ¼ |
| 31 | 16¼ | Lorillard (P) Co | 5 | 26¼ | 26¼ | 26¼ | — ¼ |
| 46½ | 38¼ | Louisville G & E A 1.75 | ... | 44¼ | 44¼ | 44¼ | + ¼ |
| 9¼ | 8 | Louisiana Oil | ... | 8¼ | 8¼ | 8¼ | |
| 138 | 128 | Louisville & Nash 7 | 1 | 132½ | 132½ | 132½ | |
| 44¼ | 32¼ | Ludlum Steel 2 | 2 | 42¼ | 41¼ | 41¼ | — ¼ |
| | | **—M—M—M—M—** | | | | | |
| 78¼ | 61¼ | McKeesport Tin P 4 | ... | 78 | 78 | 78 | 0 |
| 35¼ | 30¼ | McKesson & Robbins 2 | 1 | 31¼ | 30¼ | 30¼ | —1 |
| 46¼ | 41¼ | Do pfd 3.50 | 1 | 44 | 44 | 44 | 0 |
| 85¼ | 70 | Mack Trucks 6 | 6 | 84¼ | 83¼ | 83¼ | — ¼ |
| 159 | 137¼ | Macy (RH) Co 2a | 1 | 149 | 149 | 149 | —1¼ |
| 14¼ | 11 | Madison Square G 1.50 | 1 | 12 | 12 | 12 | — ¼ |
| 52¼ | 45 | Magma Copper 5 | ... | 49¼ | 49¼ | 49¼ | + ¼ |
| 8 | 2¼ | Manati Sugar | ‡100 | 5¼ | 5¼ | 5¼ | + ¼ |
| 30 | 23 | Do pfd | ‡10 | 27½ | 27½ | 27½ | |
| 15 | 14 | Mandel Brothers | 2 | 14¼ | 14 | 14 | — ¼ |
| 36 | 25¼ | Manhat Elect Supply | 2 | 35 | 34¼ | 34¼ | + ¼ |
| 3 | 1¼ | Market St Railway | | | | | |
| 25¼ | 17 | Do prior pfd | 1 | 25 | 25 | 25 | |
| 55 | 39¼ | Marlin Rockwell 4.25b | ... | 50¼ | 50¼ | 50¼ | —1¼ |
| 30¼ | 20¼ | Marmon Motor 2 | 1 | 29¼ | 28¼ | 28¼ | — ¼ |
| 49¼ | 37¼ | Mathieson Alk Wks 2 | 6 | 46¼ | 45¼ | 45¼ | — ¼ |
| 61¼ | 49 | May Dep't Store 2a | 2 | 57¼ | 56¼ | 57¼ | — ¼ |
| 20¼ | 16¼ | Maytag Co 2b | 2 | 19¼ | 19¼ | 19¼ | — ¼ |
| 83¼ | 76 | Do 1st pfd 6 | ... | 82 | 82 | 82 | |
| 37¼ | 26¼ | Melville Shoe 2 | 4 | 37¼ | 36¼ | 37¼ | +2¼ |
| 28 | 15¼ | Mengel Co 2 | 24 | 23 | 21 | 23 | +1¼ |
| | | Metro-Gold Pictures | | | | | |
| 26¼ | 23½ | Do pfd 1.89 | 1 | 25½ | 25½ | 25½ | |
| 26 | 16 | Mexican Seaboard | 407 | 26 | 24¼ | 25 | +2¼ |
| 33¼ | 28¼ | Miami Copper 4 | 8 | 30¼ | 29 | 30¼ | + ¼ |
| 74¼ | 63¼ | Michigan Steel 2½ | 4 | 73¼ | 71¼ | 73¼ | +2¼ |
| 28 | 23¼ | Mid-Continent Pet 2 | 2 | 25¼ | 26½ | 25¼ | — ¼ |
| | | Middle States Oil | | | | | |
| 1¼ | 1 | Do ctfs | 5 | 1¼ | 1 | 1¼ | 0 |
| 58 | 37 | Midland Steel Prod | ... | 46½ | 46½ | 46½ | —1 |
| 2 | 1½ | Minnea & St Louis | 1 | 1½ | 1½ | 1½ | |
| 75 | 62 | Minnea Honey R 2½b | 1 | 69 | 69 | 69 | |
| 26¼ | 12¼ | Minnea Mol Power | 10 | 19¼ | 19¼ | 19¼ | 0 |
| 58¼ | 46¼ | Missouri Kan & Tex | 1 | 55¼ | 54¼ | 54¼ | + ¼ |
| 106¼ | 103 | Do pfd 7 | ... | 106¼ | 106¼ | 106¼ | + ¼ |
| 98¼ | 84¼ | Missouri Pacific | 2 | 96¼ | 96 | 96¼ | + ¼ |
| 145¼ | 134½ | Do pfd 5 | 6 | 145 | 144 | 145 | + ¼ |
| 40 | 30¼ | Mohawk Carpet Mills 2 | 2 | 32¼ | 32¼ | 32½ | — ¼ |
| 49¼ | 38¼ | Montgomery Ward 3 | 71 | 47 | 46 | 46¼ | — ¼ |
| 12¼ | 8¼ | Moon Motor | 2 | 10¼ | 10¼ | 10¼ | — ¼ |
| 72 | 56¼ | Morrell & Co 4.40 | ... | 66¼ | 66¼ | 66¼ | —2¼ |
| 32 | 26¼ | Motor Wheel 3 | ... | 29¼ | 29¼ | 29¼ | 0 |
| 24¼ | 18 | Murray Body 2⅛) | 22 | 20 | 19¼ | 19¼ | — ¼ |
| 42½ | 35¼ | Myer (FE) & Bros 2 | 1 | 41¼ | 41¼ | 41¼ | ...... |
| | | **—N—N—N—N—** | | | | | |
| 58½ | 46⅝ | Nash Motors 6 | 6 | 47½ | 46⅝ | 47⅛ | — ¼ |
| 200 | 129 | Nash Chat & St L 8b | ... | 129 | 129 | 129 | 0 |
| 26⅛ | 18⅜ | National Acme 1.50 | 2 | 23⅜ | 23⅜ | 23⅜ | + ¼ |
| 20½ | 11 | National Air Tran | 1 | 18½ | 18½ | 18½ | + ½ |
| 16⅛ | 9⅛ | Nat Bellas Hess 1a | 2 | 11⅛ | 11⅛ | 11⅛ | — ⅛ |
| 221¼ | 177 | National Biscuit 7 | | | | | |
| 88⅛ | 71 | Do new w i | 2 | 88 | 87⅝ | 87⅝ | + ⅛ |
| 83½ | 72¾ | National Cash R A 4b | 2 | 76 | 75 | 75¾ | — ¾ |
| 52⅛ | 46⅛ | National Dairy Prod 2a | 5 | 51 | 50¼ | 50⅞ | + ⅛ |
| 24⅛ | 20 | National Dept Store 2 | 2 | 21⅛ | 21 | 21⅛ | — ⅛ |
| 39½ | 34½ | National Distillers 2 | 1 | 38 | 37½ | 37½ | —1⅛ |
| 189½ | 130 | Nat Lead 5b | 3 | 184½ | 181 | 184½ | +4½ |
| 44½ | 32 | Nat Pow & Light 1 | 10 | 43 | 42½ | 42½ | + ¼ |
| 122 | 102 | Nat Supply 5 | 3 | 113 | 113 | 113 | 0 |
| 95⅛ | 78⅛ | National Surety 5 | 3 | 93⅛ | 91½ | 93⅛ | +1½ |
| 41½ | 35⅛ | National Tea 2 | 3 | 36 | 36 | 36 | — ⅛ |
| 50 | 43 | Neisner Bros 1.60 | 2 | 45 | 45 | 45 | +2 |
| 31⅛ | 27⅛ | Nevada Consol Cop 3 | 2 | 29½ | 29⅛ | 29⅛ | — ⅛ |
| 65 | 61 | Newport Co A 3 | 1 | 61 | 61 | 61 | |
| 196⅛ | 167 | New York Central 8 | 3 | 185½ | 183⅛ | 184⅛ | — ⅛ |
| 124⅛ | 108⅛ | New York N H & H 6 | 2 | 122⅛ | 121⅛ | 121⅛ | 0 |
| 16 | 12⅛ | New York O & Western | 1 | 14 | 14 | 14 | 0 |
| 121⅛ | 93⅛ | North American 10% f | 6 | 118 | 117 | 118 | — ½ |
| 55⅛ | 51⅛ | Do pfd 3 | 1 | 55⅛ | 55⅛ | 55⅛ | |
| 102⅛ | 100⅛ | North Amer Ed pfd 6 | ... | 102⅛ | 102⅛ | 102⅛ | + ⅛ |
| 97 | 84 | Northern Pacific 5 | ... | 93 | 92 | 93 | |
| 96⅛ | 82½ | Do ctfs 5 | 2 | 91⅛ | 91⅛ | 91⅛ | |
| | | **—O—O—O—O—** | | | | | |
| 28⅛ | 18⅛ | Oliver Farm Equip | 15 | 28⅛ | 26½ | 28⅛ | +3⅛ |
| 44⅛ | 31⅛ | Do CV pfd 3 | 4 | 43⅛ | 43 | 43⅛ | + ⅛ |
| 5⅛ | 2⅛ | Omnibus Corp | 1 | 4⅛ | 4⅛ | 4⅛ | — ⅛ |
| 36 | 30½ | Otis Steel 2.50 | ... | 33⅛ | 33 | 33 | — ½ |
| | | **—P—P—P—P—** | | | | | |
| 14 | 7 | Pacific Coast | 1 | 11 | 11 | 11 | + ½ |
| 67 | 52½ | Pacific Gas & Elec 2 | 46 | 67 | 65½ | 67 | +2½ |
| 95⅛ | 72 | Pacific Light Corp 3 | 16 | 95 | 92½ | 93½ | +1½ |
| 1⅛ | 1 | Pacific Oil stubs | 1 | 1⅛ | 1⅛ | 1⅛ | 0 |
| 20½ | 15⅛ | Packard Motor 1 | 53 | 20½ | 20 | 20⅛ | + ⅛ |
| 6⅛ | 4⅛ | Panhandle Prod & Refin | 2 | 5½ | 5⅛ | 5½ | 0 |
| 71½ | 48⅛ | Para-Famous Lasky 4 | 15 | 71½ | 70¼ | 71⅛ | +1 |
| 25⅛ | 17⅛ | Parmelee Trans 1.50 | 40 | 25⅛ | 25⅛ | 25⅛ | 0 |
| 4⅛ | 2½ | Pathe Exchange | 2 | 4 | 3⅛ | 4 | 0 |
| 8⅛ | 5 | Do A | 2 | 7⅛ | 7⅛ | 7½ | 0 |
| 32⅛ | 28 | Patino Mines & En 1.53 | 3 | 28 | 28 | 28 | — ½ |
| 14 | 6⅛ | Peerless Motor | 5 | 13 | 12⅛ | 12½ | — ½ |
| 40 | 26⅛ | Penick & Ford 1 | 2 | 40 | 39½ | 39⅛ | — ⅛ |
| 12⅛ | 6⅛ | Penna Dixie Cement | 120 | 12 | 10½ | 10⅛ | — ⅛ |
| 55 | 30½ | Do pfd | ... | 55 | 55 | 55 | +5 |
| 85⅛ | 72½ | Penna R R 4 | 9 | 83⅛ | 82⅛ | 82⅛ | 0 |
| 80 | 64½ | Penney (J C) Co 3 | 2 | 71 | 69⅛ | 71 | +2½ |
| 278⅛ | 155 | Peoples Gas L & Coke 8 | 12 | 278⅛ | 276½ | 277 | +4½ |
| 161⅛ | 150 | Pere Marquette 5b | | | | | |
| 99 | 94½ | Do prior pfd 5 | ‡30 | 99 | 99 | 99 | + ⅛ |
| 247 | 221½ | Phila Co 1b | | | | | |
| 53½ | 50⅛ | Do 6% pfd 3 | ... | 52⅛ | 52⅛ | 52⅛ | — ⅛ |
| 43⅛ | 36⅛ | Phelps Dodge Corp 3 | 5 | 37⅛ | 37⅛ | 37⅛ | + ⅛ |
| 17⅛ | 11⅛ | Phila & Read C & I | 2 | 16 | 15½ | 16 | 0 |
| 12⅛ | 8⅛ | Philip Morris 1 | 1 | 11⅛ | 11⅛ | 11⅛ | + ⅛ |
| 36⅛ | 29⅛ | Phillips Petroleum 2 | 11 | 35⅛ | 35 | 35 | 0 |
| 1⅛ | 1 | Pierce Oil | 5 | 1⅛ | 1½ | 1⅛ | — ⅛ |
| 33 | 20½ | Do pfd | ... | 34 | 32 | 33 | +1 |
| 4½ | 2⅛ | Pierce Petroleum | 60 | 4⅛ | 4 | 4⅛ | — ½ |
| 37⅛ | 33 | Pillsbury Flour Mills 2 | 1 | 35 | 34 | 34⅛ | + ⅛ |
| 78 | 60 | Pitts Coal of Pa | | | | | |
| 110 | 97 | Do pfd | ... | 95½ | 95½ | 95½ | |
| 22⅛ | 20½ | Pittston wi | 1 | 22 | 22 | 22 | 0 |
| 33⅛ | 27⅛ | Poor & Co B 2 | 2 | 30 | 29⅛ | 30 | + ½ |
| 26⅛ | 12 | Por Rican-Am Tob B | 13 | 26½ | 25⅛ | 26½ | +1⅛ |
| | | Postal Tel & Cable | | | | | |
| 103 | 97 | Do pfd 7 | 2 | 102 | 101 | 102 | + ¼ |
| 60 | 54½ | Prairie Pipe Line 5b | 5 | 55 | 55 | 55 | 0 |
| 16⅛ | 7⅛ | Pressed Steel Car | ... | 13⅛ | 13⅛ | 13⅛ | — ⅛ |
| 70⅛ | 62⅛ | Procter & Gamble 2 | ... | 67 | 67 | 67 | + ⅛ |
| 98⅛ | 81½ | Public Ser of N J 3.40 | 10 | 96½ | 96 | 96½ | + ⅛ |
| 93 | 92½ | Do 5% pfd 5 | 1 | 92½ | 92½ | 92½ | |
| 127 | 121 | Do 7% pfd 1 | ... | 127 | 127 | 127 | +1 |
| 8½ | 4½ | Punta Alegre Sugar | 1 | 5½ | 5½ | 5½ | 0 |
| 24⅛ | 21½ | Pure Oil Co 1.50 | 5 | 22½ | 22⅛ | 22½ | 0 |
| 88⅛ | 77 | Purity Bakeries 4 | 4 | 84⅛ | 84⅛ | 84⅛ | + ⅛ |
| | | **—R—R—R—R—** | | | | | |
| 51 | 34⅛ | Radio Corp of Amer | 403 | 50⅛ | 49⅛ | 49⅛ | — ⅛ |
| 35⅛ | 19 | Radio Keith Orpheum | 35 | 35 | 33⅛ | 35 | + ⅛ |
| 43⅛ | 35 | Raybestos Manhat 1.60 | 1 | 38 | 37 | 38 | +1 |
| 141⅛ | 121 | Reading Co 4 | ... | 127 | 127 | 127 | 0 |
| 59⅛ | 45 | Real Silk Hosiery 5 | 2 | 57½ | 57 | 57½ | + ⅛ |
| 5 | 3½ | Reis (R) Co | 6 | 4 | 4 | 4 | — ⅛ |
| 39⅛ | 26⅛ | Remington Rand 1.60 | 4 | 39⅛ | 38⅛ | 39⅛ | + ⅛ |
| 100 | 92 | Do 1st pfd 7 | 4 | 99⅛ | 99⅛ | 99⅛ | 0 |
| 14⅛ | 10⅛ | Reo Motor .80 | 12 | 13⅛ | 13⅛ | 13⅛ | 0 |
| 81 | 72½ | Republic Iron & Steel 4 | 10 | 77⅛ | 76 | 76 | —1 |
| 79 | 73 | Do ctfs | ... | 76 | 75⅛ | 76 | |
| 7⅛ | 4 | Reynolds Spring | ... | 5⅛ | 5⅛ | 5⅛ | — ⅛ |
| 80 | 72½ | Reynolds Tobacco 3 | | | | | |
| 56⅛ | 45⅛ | Do B 3 | 15 | 55⅛ | 55⅛ | 55⅛ | — ⅛ |
| 26⅛ | 22½ | Richfield Oil (Cal) 2 | 2 | 24⅛ | 24⅛ | 24⅛ | 0 |
| 19⅛ | 16⅛ | Rio Grande Oil 2 | 9 | 19½ | 19⅛ | 19⅛ | — ⅛ |
| 59⅛ | 44⅛ | Ritter Dental Mfg 3b | 5 | 54 | 54 | 54 | — ⅛ |
| 48⅛ | 37⅛ | Rossia Insur Co 2.20 | 4 | 46⅛ | 45⅛ | 46⅛ | + ⅛ |
| 54⅛ | 49⅛ | Royal Dutch 3.32 | ... | 50⅛ | 50⅛ | 50⅛ | + ⅛ |
| | | **—S—S—S—S—** | | | | | |
| 122⅛ | 96½ | Safeway Stores 5 | 1 | 105⅛ | 105 | 105⅛ | + ⅛ |
| 99⅛ | 96 | Do 6% pfd 6 | ‡50 | 97 | 97 | 97 | — ⅛ |
| 57⅛ | 48⅛ | St Joseph Lead 2b | 1 | 51⅛ | 50 | 50 | —2⅛ |
| 114⅛ | 107⅛ | St Louis & San Fran 8 | | | | | |
| 95⅛ | 92 | Do pfd 6 | 2 | 95⅛ | 95⅛ | 95⅛ | 0 |
| 69⅛ | 59⅛ | St Louis Southwest | 1 | 63 | 63 | 63 | |
| 31⅛ | 24½ | Savage Arms 2 | 1 | 27 | 27 | 27 | — ½ |
| 13⅛ | 4⅛ | Schulte Retail Stores | 1 | 9 | 8⅛ | 8⅛ | — ⅛ |
| 11⅛ | 9⅛ | Seagrave Corp 1.20 | 1 | 11½ | 11½ | 11½ | — ⅛ |
| 100⅛ | 82½ | Sears, Roebuck 2.50a | 7 | 92⅛ | 91⅛ | 92⅛ | +1 |
| 23 | 9½ | Second Nat Investors | | | | | |
| 72 | 68⅛ | Do pfd 5 | 2 | 70½ | 70½ | 70½ | |
| 10⅛ | 7⅛ | Servel & Co | 10 | 9 | 8⅛ | 8⅛ | — ⅛ |
| 25⅛ | 17 | Sharp & Dohme | 24 | 23 | 20 | 23 | +4 |
| 61 | 54 | Do pfd 3.50 | ... | 61 | 59½ | 61 | +1½ |
| 48⅛ | 36⅛ | Shattuck (FG) 1.50b | 2 | 45½ | 45⅛ | 45⅛ | +2 |
| 23⅛ | 21 | Shell Union Oil 1.40 | 2 | 22½ | 21⅛ | 22 | + ⅛ |
| 104 | 100 | Do pfd 5½ | 2 | 101½ | 100 | 101⅛ | +1⅛ |
| 14⅛ | 8⅛ | Shubert Theatre | 2 | 12½ | 12½ | 12½ | —1⅛ |
| 99 | 62 | Simmons Co 3a | 58 | 64½ | 62⅛ | 63⅛ | —1⅛ |
| 28⅛ | 22⅛ | Simms Petroleum 1.60 | 2 | 25½ | 25½ | 25½ | 0 |
| 25⅛ | 21⅛ | Sinclair Consol Oil 2 | 7 | 24⅛ | 24½ | 24½ | 0 |
| 32⅛ | 28⅛ | Skelly Oil 2 | ... | 29⅛ | 29⅛ | 29⅛ | — ⅛ |
| | | Solvay Amer Invest | | | | | |
| 104⅛ | 98⅛ | Do pfd w war 5.50 | ... | 103⅛ | 103⅛ | 103⅛ | — ⅛ |
| 30⅛ | 24⅛ | So Por Ric Sugar 2 | 2 | 28½ | 28⅛ | 28⅛ | — ⅛ |
| 66⅛ | 56⅛ | South Calif Edison 2 | 20 | 63 | 61½ | 63 | +1⅛ |
| 127 | 119⅛ | Southern Pacific 6 | 1 | 121⅛ | 120⅛ | 120⅛ | — ⅛ |
| 136⅛ | 124⅛ | Southern Railways 8 | 3 | 124⅛ | 123⅛ | 124⅛ | — ⅛ |
| 100⅛ | 98 | Do pfd 5 | ... | 99⅛ | 99⅛ | 99⅛ | + ⅛ |
| 131 | 90 | Southern Ry M & O 4 | 2 | 130 | 129 | 130 | +1 |
| 22⅛ | 13⅛ | Sparks Withington 1 | 1 | 20⅛ | 20⅛ | 20⅛ | — ⅛ |
| 52 | 35⅛ | Spiegel May Stern 3 | 3 | 44⅛ | 43⅛ | 43⅛ | —1⅛ |
| 29⅛ | 25⅛ | Standard Brands 1.50 | 20 | 26⅛ | 26 | 26 | — ⅛ |
| 7⅛ | 4⅛ | Standard Com Tob | 1 | 5⅛ | 5⅛ | 5⅛ | 0 |
| 124⅛ | 109⅛ | Standard G & Elec 3.50 | 1 | 118⅛ | 118⅛ | 118⅛ | 0 |
| | | Stand Oil Export | | | | | |
| 101 | 98½ | Do pfd 5 | ... | 101 | 100⅛ | 101 | 0 |
| 61⅛ | 55⅛ | Stand Oil Cal 2½ | 2 | 59⅛ | 59⅛ | 59⅛ | — ⅛ |
| 66 | 58 | Stand Oil (N J) 2b | 10 | 62½ | 62 | 62½ | — ⅛ |
| 33⅛ | 31⅛ | Stand Oil (N Y) 1.60 | 5 | 32⅛ | 32⅛ | 32⅛ | 0 |
| 3 | 1⅛ | Standard Plate Glass | 2 | 2½ | 2 | 2 | 0 |
| 17⅛ | 10⅛ | Sterling Securities A | 6 | 16⅛ | 16⅛ | 16⅛ | + ⅛ |
| 43 | 38⅛ | Do C V pfd 3 | 6 | 43 | 42½ | 43 | + ⅛ |
| 44 | 38 | Stewart-Warner S 2.50a | 2 | 41 | 40⅛ | 40⅛ | + ⅛ |
| 108 | 77½ | Stone & Webster 4 | 12 | 101 | 100 | 100 | — ⅛ |
| 47⅛ | 40⅛ | Studebaker 5 | 2 | 42½ | 42⅛ | 42⅛ | + ⅛ |
| 121⅛ | 102⅛ | Do pfd 7 | ... | 120⅛ | 120⅛ | 120⅛ | |
| 69⅛ | 53 | Sun Oil 1 | 1 | 57 | 57 | 57 | 0 |
| 23⅛ | 5⅛ | Superior Oil | 2 | 6⅛ | 6⅛ | 6⅛ | 0 |
| 27⅛ | 20 | Superior Steel | 2 | 23⅛ | 23 | 23 | — ⅛ |
| | | **—T—T—T—T—** | | | | | |
| 16½ | 13 | Tennessee Copper 1 | 2 | 14⅛ | 14⅛ | 14⅛ | — ⅛ |
| 56⅛ | 50⅛ | Texas Corp 3 | 2 | 52⅛ | 52⅛ | 52⅛ | — ⅛ |
| 64⅛ | 54⅛ | Texas Gulf Sulphur 4 | 2 | 62 | 61⅛ | 61⅛ | — ½ |
| 10⅛ | 8⅛ | Tex Pac C & Oil 10% f | 3 | 9½ | 9½ | 9½ | + ⅛ |
| 20½ | 13⅛ | Texas Pac Land Trust | 46 | 20½ | 19⅛ | 20½ | + ⅛ |
| 13⅛ | 11 | Thomp Starrett | 2 | 12⅛ | 11⅛ | 11⅛ | — ⅛ |
| 13⅛ | 10⅛ | Tide Water Asso Oil .60 | 2 | 11½ | 11⅛ | 11⅛ | + ⅛ |
| 18⅛ | 14½ | Timken Det Axle .80 | 2 | 16 | 15⅛ | 16 | + ⅛ |
| 80½ | 70⅛ | Timken Roller Bear 3 | 5 | 78⅛ | 77⅛ | 77⅛ | — ⅛ |
| 6½ | 2⅛ | Tobacco Products 1.40 | ... | 4⅛ | 4⅛ | 4⅛ | — ⅛ |
| 11⅛ | 7⅛ | Do A 1.40 | 3 | 10⅛ | 10½ | 10⅛ | — ⅛ |
| 10 | 7⅛ | Transcont Oil | 61 | 8½ | 8 | 8 | — ⅛ |
| 28⅛ | 16 | Transue & Williams 1 | 4 | 26⅛ | 26⅛ | 26⅛ | — ⅛ |
| 41⅛ | 30⅛ | Trico Products 2.50 | 3 | 39½ | 38½ | 39½ | + ⅛ |
| | | **—U—U—U—U—** | | | | | |
| 130½ | 97¼ | Underwood Ell Fishr 5 | 4 | 128 | 127⅝ | 127⅝ | + ⅛ |
| 16 | 10 | Union Bag & Paper | ... | 14¾ | 14¾ | 14¾ | +1 |
| 95⅝ | 76 | Union Carb & Car 2.60 | 13 | 95⅝ | 94⅝ | 95⅛ | + ⅛ |
| 46 | 39⅝ | Union Oil (Cal) 2a | 2 | 42¾ | 42 | 42 | — ⅝ |
| 237¼ | 215 | Union Pacific 10 | 2 | 226⅝ | 225½ | 225½ | — ¼ |
| 38 | 33 | Union Tank Car 1.60 | ... | 33 | 33 | 33 | 0 |
| 66⅛ | 43⅝ | United Air & Tran | 6 | 62⅝ | 62⅛ | 62⅝ | + ⅛ |
| 67⅛ | 56 | Do pfd 3 | 1 | 66 | 65 | 66 | +1 |
| 60½ | 36 | United Bis (Amer) 1.60 | 6 | 50⅝ | 50 | 50 | 0 |
| 58⅜ | 44½ | United Carbon 2½ | 8 | 54½ | 53⅝ | 53⅝ | —1⅛ |
| 9 | 4 | United Cigar Store | 1 | 6½ | 6 | 6 | — ¼ |
| 42 | 30¼ | United Corp | 24 | 40½ | 39⅝ | 39⅝ | — ⅛ |
| 50⅛ | 46⅝ | Do pfd 3 | 2 | 50 | 50 | 50 | — ¼ |
| 19⅛ | 10 | United Elec Coal | 7 | 16⅛ | 16⅛ | 16¼ | 0 |
| 105 | 86⅛ | United Fruit 4 | 2 | 96 | 96 | 96 | 0 |
| 39⅝ | 31⅛ | United Gas & Imp 1.20 | 25 | 38½ | 38 | 38⅛ | 0 |
| 31⅛ | 16⅛ | United Piece Dye W 2 | 1 | 31⅛ | 31⅛ | 31⅛ | + ⅛ |
| 12 | 4⅛ | United Stores Corp A | | | | | |
| 35⅛ | 15⅛ | Do pfd | ... | 28 | 28 | 28 | 0 |
| 33⅛ | 16⅛ | United S C Ir P&Fdy 2 | 7 | 31⅛ | 30⅛ | 31 | — ⅛ |
| 17⅛ | 15⅛ | Do 1st pfd 1.20 | ... | 16⅛ | 16⅛ | 16⅛ | 0 |
| 29⅛ | 18⅛ | United States & For Sec | 14 | 29⅛ | 29⅛ | 29⅛ | + ⅛ |
| 91 | 85⅛ | Do pfd 6 | 2 | 91 | 91 | 91 | |
| 101⅛ | 86⅛ | United States Freight 3 | 1 | 91 | 90½ | 91 | |
| 27⅛ | 19 | United S Hoffman Mn 1 | 1 | 26 | 25⅛ | 26 | |
| 139⅛ | 110⅛ | U S Ind Alcohol 7b | 15 | 121⅛ | 119⅛ | 119⅛ | — ½ |
| 8⅛ | 7⅛ | United States Leather | 1 | 8½ | 8⅛ | 8⅛ | 0 |
| 19½ | 15 | Do A | 1 | 17⅛ | 17 | 17⅛ | + ⅛ |
| 29½ | 21⅛ | United States Rubber | 3 | 27½ | 27¼ | 27⅛ | — ⅛ |
| 55 | 48 | Do 1st pfd | 1 | 54⅛ | 54⅛ | 54⅛ | —2 |
| 36½ | 29 | United S Sm R&M 3.50 | 2 | 30⅛ | 30 | 30⅛ | 0 |
| 189⅛ | 166½ | United States Steel 7 | 100 | 182⅛ | 181⅛ | 181 | —1⅛ |
| 143⅛ | 141 | Do pfd 7 | 2 | 143⅛ | 143⅛ | 143⅛ | 0 |
| 35⅛ | 32½ | Universal Leaf Tob 3 | ... | 34⅛ | 34⅛ | 34⅛ | + ⅛ |
| 39⅛ | 31⅛ | Utilities Pow & Lt A 2 | 10 | 38½ | 38⅛ | 38⅛ | + ⅛ |
| | | **—V—V—V—V—** | | | | | |
| 6⅛ | 4 | Vadsco Sales | 1 | 5½ | 5½ | 5½ | — ⅛ |
| 78 | 49⅛ | Vanadium Steel 3 | 27 | 78 | 76½ | 77⅛ | +1⅛ |
| 22 | 18⅛ | Van Raalte | | | | | |
| 64½ | 48⅛ | Do 1st pfd | ... | 60 | 60 | 60 | +1⅛ |
| 46 | 38 | Vick Chemical 2.50 | 1 | 45⅛ | 44½ | 45⅛ | + ⅛ |
| 7⅛ | 5½ | Virginia Car Chemical | 1 | 6⅛ | 6⅛ | 6⅛ | 0 |
| | | **—W—W—W—W—** | | | | | |
| 28½ | 24⅛ | Waldorf System 1.50 | ... | 25⅛ | 25⅛ | 25⅛ | — ⅛ |
| 38⅛ | 26 | Walworth Co 2 | ... | 35⅛ | 35⅛ | 35⅛ | — ⅛ |
| 7 | 4½ | Ward Baking B | 1 | 5⅛ | 5½ | 5½ | 0 |
| 72 | 38⅛ | Warner Bro Pictures 4 | 150 | 72 | 70⅛ | 72 | +1⅛ |
| 62⅛ | 36⅛ | Do pfd 2.20 | 15 | 62⅛ | 62 | 62⅛ | + ⅛ |
| 20⅛ | 16⅛ | Warner Quinlan 1 | 2 | 17⅛ | 17⅛ | 17⅛ | — ½ |
| 182⅛ | 132 | Warren Brothers 5b | 4 | 178 | 176 | 177 | —1⅛ |
| 30⅛ | 23⅛ | Warren Pipe & Fdy 2 | 4 | 29½ | 29½ | 29½ | + ⅛ |
| 8½ | 5⅛ | Webster Eisenlohr | ... | 7 | 6⅛ | 7 | |
| 28 | 22½ | Wesson Oil & Snow 2 | 1 | 26½ | 26½ | 26½ | — ½ |
| 19⅛ | 13⅛ | Westrn Dairy Prod B | 2 | 17⅛ | 17⅛ | 17⅛ | |
| 29⅛ | 24½ | Western Maryland | 5 | 27⅛ | 27⅛ | 27⅛ | + ⅛ |
| 28⅛ | 21 | Western Pacific | | | | | |
| 50⅛ | 40½ | Do pfd | 2 | 45⅛ | 45⅛ | 45⅛ | |
| 219⅛ | 190 | Western Union Tel 8 | 5 | 215⅛ | 214⅛ | 215 | 0 |
| 52 | 43⅛ | Westinghouse A Brke 2 | 12 | 50 | 49⅛ | 49⅛ | — ⅛ |
| 194⅛ | 140 | Westinghouse E & M 5 | 21 | 192⅛ | 191⅛ | 191⅛ | — ⅛ |
| 39⅛ | 29⅛ | Weston Elec Instru 1 | 1 | 39⅛ | 39⅛ | 39⅛ | — ⅛ |
| 59⅛ | 57 | Westvaco C Prod 2 | 1 | 54½ | 54½ | 54⅛ | — ⅛ |
| 21 | 11⅛ | Wextark Radio 2 | 2 | 18½ | 18½ | 18½ | 0 |
| 37⅛ | 31 | White Motors 2 | 1 | 35⅛ | 35⅛ | 35⅛ | — ⅛ |
| 46½ | 37⅛ | White Rock Min S 4b | 12 | 46½ | 44⅛ | 46⅛ | +1⅛ |
| 26½ | 20 | Wilcox-Rich B 2 | 2 | 23⅛ | 23⅛ | 23⅛ | 0 |
| 10⅛ | 7⅛ | Willys-Overland 1.20 | 3 | 9½ | 9⅛ | 9½ | 0 |
| 4⅛ | 3 | Wilson & Co | 1 | 4 | 4 | 4 | — ⅛ |
| 52 | 42 | Do pfd 1½ | 1 | 50 | 50 | 50 | 0 |
| 72⅛ | 60⅛ | Woolw'th (FW) Co 2.40 | 5 | 66 | 65½ | 65⅛ | — ⅛ |
| 105⅛ | 67½ | Worthington Pump | 2 | 102½ | 100½ | 100½ | +1⅛ |
| 87 | 78 | Do pfd B 6 | ... | 86½ | 86½ | 86½ | + ⅛ |
| 69⅛ | 60½ | Wrigley (W) Jr 4 | 1 | 68 | 68 | 68 | |
| | | **—Y—Y—Y—Y—** | | | | | |
| 77 | 72½ | Yale & Towne 4 | 2 | 74 | 73⅛ | 73⅛ | |
| 22⅛ | 12⅛ | Yellow Tr & Coach | 25 | 21½ | 20⅛ | 21 | — ⅛ |
| 142 | 108 | Youngstown S & Tube 5 | 3 | 142 | 140 | 142 | +1⅛ |
| 47 | 36½ | Youngstown S & Wire 3 | 24 | 46½ | 45½ | 46 | — ½ |
| | | **—Z—Z—Z—Z—** | | | | | |
| 11½ | 6⅛ | Zenith Radio Corp 2 | 1 | 9½ | 9½ | 9½ | |

*Ex-dividend; †Ex-rights; (a) Plus extras; (b) Including extras; (c) Transactions in cash; (d) Partly stock; (f) 2½% Quarterly payable in common stock‡; (g) Extra 45 stock; (h) Paid so far this year; (j) Payable in stock.

## INVESTMENT TRUSTS

| | Bid. | Ask. |
|---|---|---|
| Affiliated Inv | 4 | 5 |
| Do new units | 63 | 70 |
| Alex Hamilton Inv A | 10 | 20 |
| All Am Gen | 16¼ | 17¼ |
| Alliance Inv | ... | 22 |
| Am Brit & Cont 6% pfd | 66 | 72 |
| Am Cap Corp B | 7 | |
| Am & Cont Corp | 19 | 20¼ |
| Am Founders new | 24 | 29 |
| Am Ins Stocks | 11¼ | 17 |
| Am London & Emp pfd | 28 | 32 |
| Do Part | 19 | 23 |
| Am Railway Trust | 15¾ | 17¼ |
| Am Util & Gen A | ... | 29 |
| Do B | 9¼ | 9½ |
| Assoc Stand Oilstocks | 11¼ | 12¼ |
| Astor Financial A | ... | 45 |
| Do B | ... | 12 |
| Atlantic Sec com | 17 | 20 |
| Do pfd | 38 | 41 |
| Do war | 1 | ... |
| Oil & Pac Int units | 35 | 45 |
| Do new scrip | 1-8 | ¼ |
| Do pfd war | 30 | 40 |
| Do Int com xw | 5 | 10 |
| Bakers Shares | 15 | 17 |
| Bankers Nat Invest | 28 | 31 |
| Bankstocks Hold Corp | ... | 15 |
| Bancitalia Corp | 16½ | 20¼ |
| Basic Industry Shares | 8¾ | 9¾ |
| Bedford Nat Corp units | 57 | 66 |
| British Type Invest new | 15¼ | 17¼ |
| Brooklyn Cap Inc | 20 | 23 |
| Capital Manage | 33 | 38 |
| Central Nat A | 50 | 55 |
| Do B | 20 | 30 |
| Chain & Gen Equities | 9¼ | 10¼ |
| Do 6½s pref | 76 | 86 |
| Chain Store Invest new | 3 | 4¼ |
| Do pfd | 95 | 105 |
| Charted Inc Com | 29 | 30 |
| Do pref | 78 | 80 |
| Chatham & Phoenix Allied | 21¼ | 23¼ |
| Chelsea Exchange A | 25 | 35 |
| Do B | 15 | 25 |
| Chemical Nat Asso | 23¼ | 23¾ |
| Colonial Investors | 25½ | 28½ |
| Combined Trust Shares | 10¾ | 12 |
| Cont Metro Bankshares A | 6 | 14 |
| Corporate Trust Shares | 9¼ | 9¾ |
| Crum & Foster Ins Sh B Con | 68 | 75 |
| Do pref | 98 | 100 |
| Crum & Foster Inc B com | 70 | 74 |
| Do 8 pc pf | 103 | 103 |
| Diversified Trustees Shares A | 21¼ | |
| Do B | 21¼ | 21½ |
| Do C | 8¾ | 9¼ |
| Equitable Fin A | 15 | 20 |
| Fed Cap Com | 21 | 24 |
| Do units | 46½ | 54 |
| Fixed Trust Shares A | 21½ | ... |
| Do B | 19¾ | ... |
| Genl Equity A | 16 | ... |
| Granger Trade | 21¼ | 21¼ |
| Gude Winmill Trad | 45 | 55 |
| Incorp Equities | 21¼ | 24 |
| Incorp Investors | 57 | 59½ |
| Investment Co of Am com | 45 | ... |
| Do preferred | 97½ | 93¼ |
| Investment Trust of N Y | 11¾ | 12¾ |
| Investors Trustee Shares | 17¼ | 19¼ |
| Keystone Invest of Del A | 15 | 20 |
| Do B | 5 | 8 |
| Mass Investors Trust | 47¾ | 50¾ |
| Mohawk Invest com | 66 | 71 |
| Nassau Manage Corp | 39 | 45 |
| Natl Bond & Share | 44 | 47 |
| No Am Trust Shares | 9¾ | 10¼ |
| Old Colony Invest Tr com | 15 | 18 |
| Oil Shares Inc units | 41 | 47 |
| Overseas Sec Inc | 20 | 25 |
| Petroleum Trad A | 20 | 25 |
| Power & Light Sec Trust | 60 | 63 |
| Reybarn Co | 13 | 14½ |
| Reynolds Invest new com | 8 | 9¼ |
| Stand Col Trust Shares | 14 | 15 |
| Standard Holding | 15 | 24 |
| Stand Col Trust Shares | 11¼ | 13¼ |
| S W Straus Inv Units | 52 | 59 |
| Tri Natl Trad | ... | 20 |
| Trustee Stand Oil Shares | 10¾ | 11¾ |
| Union Financial A | 10 | 13 |
| United Cap A Units | 20 | ... |
| Do B Units | 40 | ... |
| United Founders | 43 | 44 |
| U S El Lt & Pow Shares A | 40 | 42 |
| Do B | 10¼ | 11¾ |
| U S Shares A | 14 | ... |
| Do A1 | 13¾ | 15¼ |
| Do C1 | 28¾ | ... |
| Do C2 | 29¾ | ... |
| Do C3 | 21¼ | 21¼ |
| Do F | 17 | 18¾ |
| Do H | 11¾ | 13 |
| U S Canadian Banks | 19¾ | ... |
| U S Securities Inv | 15 | ... |
| Web Holding B com | 20 | 25 |
| Yeapler Corp Units | 38 | 42 |

## FINANCIAL NEWS AND VIEWS

### FOREIGN FINANCING

A review of the amount of foreign government and corporate financing in the United States last year showed that the total aggregated $757,000,000, and was the lowest of any year since 1923. Canada accounted for $375,925,000 of the total, and 28 per cent of the corporate issues offered. Sweden was second with $79,581,339, and Chile third with $77,000,000. Germany, with $42,100,000, was fourth. Following four years of uninterrupted increase and a record high in 1928, the decline in Latin-American government issues to $66,000,000 in 1929, was a noticeable feature of the year.

### CHANGES LISTING

Following a meeting with representatives of Sunbeam Motor Car Company of London, Indian Motorcycle Company management decided to withdraw its application to the New York Stock Exchange to list 150,000 additional common shares and to substitute an application for 50,000 shares, the amount to be issued to the British Motor Company for rights, licenses, etc., to manufacture Sunbeam motors in America.

### NEW CHILDS DIRECTORS

L. E. Buswell and N. C. Baker were elected directors at the annual meeting of Childs Company. Buswell is secretary treasurer of the company and Baker is associated with Laird, Bissell and Meeds. Retiring directors were re-elected.

### GOTHAM SILK HOSIERY

Stockholders of the Gotham Silk Hosiery Company have approved a reduction of the company's capital by $573,100, representing the par value of preferred stock retired in accordance with the charter sinking fund requirements or shares of such stock repurchased in excess of sinking fund requirements.

### TRANSCONTINENTAL OIL

Approval of a 50 per cent reduction in the number of outstanding no-par capital shares of the Transcontinental Oil Company has been voted by the stockholders. They will receive one new share for each two old shares held. They also approved an increase in the authorized capital stock from 7,000,000 to 8,000,000 shares to provide for future expansion.

### GLEANER BUSINESS BULGES

Gleaner Combine Harvester Corporation's February net sales amounted to $801,212, against $365,163 in February, 1929. Operating profit was $230,078 after cost of material and expenses, compared to $90,481 last year.

### FARM TOOL EXPORTS RISE

Exports of agricultural machinery and implements from the United States during January totaled $13,688,290, or $1,286,206 greater than the shipments during January, 1929, according to the Commerce Department.

### WEST PENN POWER OUTPUT

The West Penn Electric Company, which controls the electric subsidiaries of the American Water Works and Electric Company, Inc., reports power output to regular customers of 171,868,780 kilowatt hours for the month of January, 1930, an increase of 5.41 per cent over the output of 163,041,324 kilowatt hours for the month of January, 1929.

### NORTH AMERICAN CEMENT

The North American Cement Corporation reports for the year ended December 31 net income of $282,294 after charges and federal taxes, equal to $5.48 a share on $5,150,000 of 7 per cent preferred stock, against $181,100, or $3.51 a share on the preferred in 1928.

### MARION STEAM SHOVEL

The Marion Steam Shovel reports for the year ended December 31 net profit of $534,185 after interest and federal taxes, equal, after preferred dividends, to $3.17 on 100,000 common shares, against $373,867, or $1.57 a share in 1928.

### TRI-CONTINENTAL IN LONDON

The preferred and common stocks of Tri-Continental Corporation, an investment trust organized by the banking firm of J. & W. Seligman & Co., have been admitted to trading on the London Stock Exchange.

### CITIES SERVICE EXPANSION

The Cities Service Company's oil marketing facilities in Michigan have been further expanded through the purchase of the Dean Fuel and Supply Company, of Jackson; Cole Oil and Gas Company, of Pointiac, and the Lincoln Petroleum Products Company, of Flint. Cities Service Company now has about 90 retail outlets in that state.

### BRIGGS-STRATTON CORP.

The Briggs-Stratton Corporation has acquired control of the I. X. L. Metal Spring Cover Company, of Milwaukee, manufacturers of spring covers for automobiles.

### FOX WEST COAST THEATERS

Fox West Coast Theaters have acquired the Palace and American Theaters in Johnson City, Ill., and the Lyric and Orpheum Theaters in Salem, Ill.

### WESTINGHOUSE GETS ORDER

The Westinghouse Electric and Manufacturing Company was awarded contract for lights to be used in conjunction with Federal Air Ways at a cost of $24,168.

# EVENING SUN-TELEGRAPH MARKETS

Stock Trend Upward — Shamrock Oil Strong

## MARKET OPENS MIXED WITH TREND UP

### A. M. Byers, Auburn and Radio Gain at Start; Bethlehem at '30 High

NEW YORK, March 8.—(AP.)—Price movements were somewhat mixed at the opening of today's stock market, but the main tendency again appeared to be upward. Auburn Auto jumped 3 points on the first sale and American Telephone, A. M. Byers and International Cement advanced a point or more. Bethlehem Steel opened with a block of 5,000 shares at 103⅞, up ⅛, and a new top for the year, and Radio Corporation common opened with a block of 12,000 shares at 50⅜, up ⅜.

Upward price tendencies became more pronounced as trading progressed. President Hoover's statement that all evidence indicates that the worst effects of the stock market crash upon employment will have been passed during the next 60 days was stressed as a bullish factor.

Pools were again active in a wide assortment of specialties. One block of 23,000 shares of Mexican Seaboard Oil changed hands at 26, up 3⅜, but the stock quickly dropped more than a point from that level on profit taking. Eastman Kodak, International Business Machines and Peoples Gas advanced about 3 points each, the last two at new highs for the year. American International, Warner Bros. Pictures, International Nickel and Vanadium Steel also reached new high ground for the year.

Early gains of a point or two also were recorded by Columbian Carbon, Coca Cola, J. C. Penney, Gotham Silk Hosiery, Mack Truck, New York Central and Union Pacific.

Lackawanna, Best & Co. and Johns Manville fell back 1 to 2 points.

Foreign exchanges opened firm, with sterling cables quoted 1-16 of a cent at $4.86 3-16, while Spanish pesetas rallied 12 points to 12.18 cents.

## 700 AT MEETS IN CHAMBER

Business luncheons and conferences held by various business groups in the Chamber of Commerce rooms yesterday drew more than 700 representatives of diversified business, professional and civic interests here. Eleven of the meetings were in the form of noon luncheons and drew more than 500 persons.

Last night members of the Junior Traffic Club of Pittsburgh held a business session and their meeting was featured with motion pictures taken at the Mellon Institute of Industrial Research in connection with the study of the effect of sleep on the mental and physical conditions of individuals.

Four committees of the Chamber held their meetings. They were the Architects' Council, the Council Organization Committee, the Foreign Trade Council and the Postal Affairs Committee. Other meetings were held by the American Water Works Association, The American Window Glass Company, the Better Traffic Committee, the Builders' Supply group, Henry George Club, Appliance Managers' Association and the Pittsburgh Poultry Association.

## DIVIDENDS DECLARED

**Associated Gas.**

Associated Gas and Electric Company declared the regular quarterly dividend of one-fortieth of a share in class A stock on class A stock, payable May 1 to record March 31.

* * *

**South Pittsburgh Water.**

South Pittsburgh Water Company declared the regular quarterly dividend of 1¾ per cent on the 7 per cent cumulative preferred stock, payable April 15 to record April 1.

* * *

**Coca Cola International.**

Coca Cola International declared quarterly dividend of $3, payable April 1 to record of March 12, placing the stock on a $12 annual basis, against $8 previously.

* * *

**Fifteen Cents on Devonian.**

Devonian Oil Company declared a dividend of 15 cents a share, payable April 1 to record of March 15. The last previous dividend was 20 cents a share, paid in December, 1926.

* * *

**DIVIDENDS UNCHANGED.**

| | Payable | Record |
|---|---|---|
| Wiser Oil Co 25c q | Apr 1 | Mar 11 |
| Fanny Farmer Candy 20c q | Apr 1 | Mar 11 |
| Do pfd 50c q | Apr 1 | Mar 15 |
| Petroleum Explor 50c q | Mar 15 | Mar 8 |
| Philip Carey Co $2 q | Mar 31 | Mar 20 |
| Do pfd $1.50 q | Mar 31 | Mar 20 |
| Keith-Albee-Orp pf $1.75 q | Apr 1 | Mar 19 |
| Orpheum Circuit pfd $2 q | Apr 1 | Mar 19 |
| Southern Dairies A $1ic q | Mar 21 | Mar 20 |
| H R Mallinson pfd $1.75 q | Apr 1 | Mar 19 |
| Cons Film Industries 50c q | Apr 1 | Mar 18 |
| Do pfd 50c q | Apr 1 | Mar 18 |

## GRAIN MARKET

The following quotations on the Chicago Board of Trade are reported by A. E. Masten & Co.:

| | Year Ago Close | Yesterday Close | Open's Today |
|---|---|---|---|
| WHEAT— | | | |
| March | [illegible] | [illegible] | [illegible] |
| May | [illegible] | [illegible] | [illegible] |
| July | [illegible] | [illegible] | [illegible] |
| September | [illegible] | [illegible] | [illegible] |
| CORN— | | | |
| March | [illegible] | [illegible] | [illegible] |
| May | [illegible] | [illegible] | [illegible] |
| July | [illegible] | [illegible] | [illegible] |
| September | [illegible] | [illegible] | [illegible] |
| OATS— | | | |
| March | [illegible] | [illegible] | [illegible] |
| May | [illegible] | [illegible] | [illegible] |
| July | [illegible] | [illegible] | [illegible] |
| September | [illegible] | [illegible] | [illegible] |
| RYE— | | | |
| March | [illegible] | [illegible] | [illegible] |
| May | [illegible] | [illegible] | [illegible] |
| July | [illegible] | [illegible] | [illegible] |
| September | [illegible] | [illegible] | [illegible] |
| LARD— | | | |
| March | 12.25 | 10.45 | |
| May | [illegible] | [illegible] | |
| July | [illegible] | [illegible] | |
| BELLIES— | | | |
| May | [illegible] | [illegible] | |
| July | [illegible] | [illegible] | |

### Money Market.

LONDON, March 8.—Bar silver 19 3-16d per ounce; money 2½ per cent; discount rates, short bills 3⅝ per cent; three months 3 3-16 per cent.

### Liverpool Wheat Market.

LIVERPOOL, March 8.—Wheat was due 1@1⅛d off, opened 1⅜@1½d off, and closed 2@2¼d off.

## NEW YORK CURB MARKET

Following is the list of transactions on the New York Curb Exchange, giving all stocks and bonds traded (00 omitted in sales column of stock list; 000 omitted in sales column of bond list).

STOCKS.

| Sales. | | High. | Low. | 11:45. |
|---|---|---|---|---|
| | **A** | | | |
| 2 | Aero war | 2 | 2 | 2 |
| 2 | All Am Gen | 19⅛ | 19⅛ | 19⅛ |
| 8 | Allegh Gas | 8⅝ | 8⅛ | 8½ |
| 2 | Allied Mills | 11⅞ | 11⅞ | 11⅞ |
| 1 | A In Inv cp | 36 | 36 | 36 |
| 2 | Alum Co A | 315 | 311 | 311 |
| 1 | Do pf | 10½ | 10½ | 10½ |
| 21 | Am Chain | 55 | 54½ | 55 |
| 6 | ACit P&L B | 26⅞ | 26½ | 26½ |
| 1 | Am C Pw A | 26 | 26 | 26 |
| 17 | Am Cyan B | 28 | 27⅞ | 27⅞ |
| 7 | Am Dept St | 4⅞ | 4⅝ | 4⅞ |
| 7 | A &F P war | 67½ | 67 | 67½ |
| 2 | Im Invest B | 12⅛ | 12⅛ | 12⅛ |
| 51 | Am Supr-P | 30 | 29½ | 29½ |
| 14 | Do 1st pf | 99⅜ | 99 | 99⅜ |
| 1 | Arctur R T | 22 | 22 | 22 |
| 2 | Arizona P | 30½ | 30½ | 30½ |
| 7 | Ark N Gas | 15 | 14¾ | 15 |
| 36 | Do A | 14⅜ | 14⅛ | 14¼ |
| 11 | Asso E I Lt | 6 | 6 | 6 |
| 23 | Do A | 45 | 45 | 45 |
| 5 | Atl Frt&S | ⅜ | ⅜ | ⅜ |
| 3 | Atlas Store | 28¾ | 28⅝ | 28¾ |
| 2 | Auto Mus A | 12⅛ | 11¾ | 11¾ |
| 3 | Auto V M | 6⅛ | 6 | 6 |
| 3 | Do cvprpt | 13½ | 13 | 13 |
| 4 | Avia Sec | 8½ | 8½ | 8½ |
| 12 | Bahia Corp | 4¼ | 3⅞ | 3⅞ |
| | **B** | | | |
| 26 | Blue Ridge | 14⅞ | 14⅝ | 14⅞ |
| 25 | Do cvt pf | 42⅞ | 42½ | 42⅞ |
| 2 | Braz Tr&Lt | 40 | 39¾ | 40 |
| 1 | Brdgpt Mch | 4½ | 4½ | 4½ |
| 1 | Burma Ltd | 2⅞ | 2⅞ | 2⅞ |
| | **C** | | | |
| 10 | Cabl&W B | 1⅜ | 1⅜ | 1⅜ |
| 1 | Cam Co pf | 2¼ | 2¼ | 2¼ |
| 7 | Can M Wir | 6 | 5¾ | 6 |
| 3 | Carib Syn | 1¾ | 1¾ | 1¾ |
| 12 | CntPbSvc A | 39½ | 39½ | 39½ |
| 1 | Do Del n | 31 | 31 | 31 |
| 10 | Cen Sts El | 33¾ | 33 | 33⅝ |
| 4 | Centrif Pip | 6 | 6 | 6 |
| 1 | Ch Str Stk | 16 | 16 | 16 |
| 134 | Cities Serv | 38½ | 38¼ | 38⅜ |
| 4 | Do B pfd | 8¼ | 8¼ | 8¼ |
| 1 | Colgate P O | 61 | 61 | 61 |
| 6 | Col Picture | 30 | 29¼ | 30 |
| 2 | ColAP cv pf | 25 | 25 | 25 |
| *20 | Com Edison | 280¾ | 280¾ | 280¾ |
| 34 | Com & S w | 5⅞ | 5¾ | 5¾ |
| 7 | Cons Aircft | 22¼ | 22 | 22 |
| 1 | Con G&E B | 113 | 113 | 113 |
| 8 | Do rts | 5 | 4⅞ | 5 |
| 6 | Cons Inst | 4¾ | 4½ | 4½ |
| 8 | Cons Ldries | 15⅛ | 14⅞ | 14⅞ |
| *10 | Cons M & S | 290 | 290 | 290 |
| 2 | Cooper Bess | 31¼ | 31¼ | 31¼ |
| 141 | Cord Corp | 15 | 14⅝ | 14⅞ |
| 2 | Corroon &R | 15 | 14½ | 14½ |
| 73 | Crokr & W | 31 | 28⅜ | 30¼ |
| 1 | Curt Wr wr | 3 | 3 | 3 |
| 5 | Cusi Mex M | 1½ | 1½ | 1½ |
| | **D** | | | |
| 1 | Darby Pet | 7½ | 7½ | 7½ |
| 2 | Dre&Co nw | 123 | 123 | 122 |
| 1 | Deisel Gilb | 21⅝ | 21⅝ | 21⅝ |
| 5 | Detroit Arct | 5½ | 5½ | 5½ |
| 2 | Drsr Mfg A | 39⅜ | 39¼ | 39⅜ |
| 1 | Driver Har | 60¼ | 60¼ | 60¼ |
| 31 | Dubilier C | 9½ | 9 | 9 |
| 4 | Durnt Mot | 5⅛ | 5 | 5 |
| 2 | Duv Tex S | 18⅜ | 18⅜ | 18⅜ |
| 1 | Util Ass | 40 | 40 | 40 |
| | **E** | | | |
| 3 | Edsn Br St | 12½ | 12½ | 12½ |
| 33 | Eisler Elec | 21⅝ | 21¼ | 21½ |
| 33 | Elr El rts | ¾ | ⅝ | ¾ |
| 72 | El Bd & Sh | 101¼ | 100⅞ | 100⅞ |
| 1 | Do pfd | 107½ | 107½ | 107½ |
| 2 | E P&Lopwr | 44⅜ | 44⅜ | 44⅛ |
| 4 | Elec Share | 29⅞ | 29⅜ | 29⅞ |
| 7 | Do pfd | 99½ | 96¼ | 99 |
| 2 | Empire Po | 56 | 56 | 56 |
| 2 | EnPS op w | 30 | 30 | 30 |
| 9 | Europe E A | 19½ | 19⅜ | 19½ |
| 1 | Do op w | 8½ | 8½ | 8½ |
| 2 | Evans W L | 5⅜ | 5⅜ | 5⅜ |
| | **F** | | | |
| 1 | Fabrics Fin | 4⅞ | 4⅞ | 4⅞ |
| 2 | FdM Can A | 29½ | 29½ | 29½ |
| 4 | Ford M Ltd | 13⅞ | 13¾ | 13⅞ |
| 4 | Foruth N I | 46⅜ | 46⅜ | 46⅜ |
| 4 | Fox Th A | 7⅞ | 7⅞ | 7⅞ |
| | **G** | | | |
| 1 | Grick Psk | 25¼ | 25¼ | 25¼ |
| 5 | Gen Bak | 2⅞ | 2⅜ | 2⅞ |
| 6 | Do pfd | 44¼ | 40⅜ | 44¼ |
| 5 | Gn Rt & Ut | 14 | 13⅞ | 14 |
| 2 | Do pfd | 84 | 84 | 84 |
| 2 | Glbt Co | 16 | 16 | 16 |
| 6 | Gl Al Coal | 105 | 105 | 105 |
| 1 | Glb Undwr | 14¾ | 14½ | 14¾ |
| 5 | Gold Coin | 3-16 | 3-16 | 3-16 |
| 1 | Gld Sl El | 3¼ | 3¼ | 3¼ |
| 1 | Gld Ct Mn | 5⅜ | 5⅜ | 5⅜ |
| 46 | Gdmn Cchs | 43⅞ | 42½ | 43¼ |
| 1 | Gr St Pd vt | 12¾ | 12¾ | 12¾ |
| 1 | Grd Grip | 24 | 24 | 24 |
| 1 | Guard Inv | 4 | 4 | 4 |
| 1 | Gulf Oil Pa | 138 | 136 | 138 |
| | **H** | | | |
| 1 | Hap C St A | 1¼ | 1¼ | 1¼ |
| 1 | Hartfd Elec | 90 | 90 | 90 |
| 1 | Hel Rubens | 5⅝ | 5⅝ | 5⅝ |
| 2 | Hud BM&S | 12½ | 12½ | 12½ |
| 4 | Hum O&R | 92 | 91½ | 91½ |
| 1 | Huyler Del | 8½ | 8½ | 8½ |
| 5 | Hydro El S | 46¼ | 46 | 46¼ |
| 2 | Hygrade Fd | 11 | 11 | 11 |
| | **I** | | | |
| 2 | Inf O Can n | 23⅞ | 23⅝ | 23⅞ |
| 9 | In Ter Illu | 41½ | 41 | 41 |
| 2 | Ind Fin ctf | 22⅛ | 22 | 22⅛ |
| 1 | Ins Co N A | 78¾ | 78¾ | 78¾ |
| 5 | Intercon Pt | ⅞ | ⅞ | ⅞ |
| 7 | Internat Pt | 20 | 20 | 20 |
| 1 | Inter Prod | 7 | 7 | 7 |
| 5 | Int Sup Pw | 39⅜ | 38⅝ | 38⅝ |
| 2 | Int Util B | 14 | 13¾ | 14 |
| 2 | Int Util w | 3⅝ | 3⅝ | 3⅝ |
| 1 | Interst Eq | 13½ | 13½ | 13½ |
| 3 | Do cv pf | 45¾ | 44½ | 45¾ |
| 2 | Inter Hos | 9 | 9 | 9 |
| 3 | Irving A Ch | 17¼ | 17⅛ | 17⅛ |
| | **J** | | | |
| 1 | JohnsonMo | 41 | 41 | 41 |
| | **K** | | | |
| 5 | KleinHy ptp | 20⅛ | 19⅝ | 19⅝ |
| 1 | Kolster Bra | ⅞ | ⅞ | ⅞ |
| | **L** | | | |
| 24 | Lehman Cor | 91 | 89 | 90⅞ |
| 1 | Leland Elec | 30 | 30 | 30 |
| 1 | Lib McN&L | 19 | 19 | 19 |
| 1 | Lily T Cup | 20⅞ | 20⅞ | 20⅞ |
| 12 | Loew's db rt | 43 | 41½ | 43 |
| 1 | Lone S Gas | 38⅛ | 38⅛ | 38⅛ |
| | **M** | | | |
| 8 | Marine Mid | 42⅞ | 42 | 42 |
| 5 | Marsh Flds | 48½ | 48½ | 48½ |
| 1 | Mar St Sh | 15⅝ | 15⅝ | 15⅝ |
| 4 | Mar of Mex | ¾ | ¾ | ¾ |
| 80 | Mavis Botlg | 2⅛ | 2 | 2⅛ |
| 1 | Mead John | 61 | 61 | 61 |
| 6 | Mem N Gas | 17⅝ | 17⅝ | 17¼ |
| 1 | Metro Ch S | 19½ | 19½ | 19½ |
| 2 | Mid W Util | 33⅜ | 33¼ | 33⅜ |
| 1 | Do A war | 4 | 4 | 4 |
| 2 | Mid United | 27 | 26¾ | 27 |
| 1 | Miller & S | 31 | 31 | 31 |
| 2 | Min Co Cn | 2¾ | 2¾ | 2¾ |
| 2 | Miss RF sw | 25¾ | 25½ | 25½ |
| 4 | Mo-K P Ln | 24⅝ | 24½ | 24¾ |
| 2 | Muni Serv | 9 | 9 | 9 |
| | **N** | | | |
| 1 | Natl Am Co | 8¾ | 8¾ | 8¾ |
| 6 | Natl Aviat | 16⅞ | 16⅛ | 16½ |
| 1 | Nat F Pd B | 3½ | 3½ | 3½ |
| 2 | Natl F&G | 31⅛ | 30⅛ | 30⅛ |
| 2 | Natl Invest | 26¼ | 26 | 26 |
| 1 | Nat Leather | 1⅞ | 1⅞ | 1⅞ |
| 1 | Nat Un Rad | 7 | 7 | 7 |
| 3 | Nev Cal El | 75 | 69¾ | 74¾ |
| 3 | N J Zinc | 85 | 84¼ | 85 |
| 5 | New Min | 131⅞ | 131⅛ | 131⅛ |
| 1 | N Y Invest | 25⅝ | 25⅝ | 25⅝ |
| *25 | NYT 6s pf | 115 | 115 | 115 |
| 6 | Niag H Pw | 15½ | 15⅜ | 15½ |
| 1 | Do A war | 4⅜ | 4⅜ | 4⅜ |
| 1 | Do B war | 9¼ | 9¼ | 9¼ |
| 3 | Niles B P | 39⅞ | 39⅜ | 39½ |
| 2 | Nor Mines | 41⅝ | 41½ | 41⅝ |
| 15 | Nor A Avi | 9⅜ | 9½ | 9⅝ |
| 2 | Nor St P A | 174¼ | 174 | 174 |
| *10 | Do pfd | 95½ | 95½ | 95½ |
| 1 | NWest Eng | 29 | 29 | 29 |
| | **O** | | | |
| 16 | Ohio Cop | 1 | ⅞ | 1 |
| 3 | Otis Elev n | 79½ | 78⅞ | 78⅞ |
| | **P** | | | |
| 4 | PacG&E 1p | 26⅝ | 26⅝ | 26⅝ |
| 1 | Pac Pb Svc | 35⅝ | 35⅝ | 35⅝ |
| 10 | Pac Lt rts | 3⅝ | 3⅝ | 3⅝ |
| 2 | Pac W Oil | 13½ | 13½ | 13½ |
| 13 | Pandem Oil | 2¼ | 2⅛ | 2⅛ |
| 3 | Paramnt Cb | 9⅛ | 8¾ | 9⅛ |
| 6 | Pennrd Crp | 14⅞ | 14⅝ | 14⅞ |
| 2 | Peo Lt P A | 35¾ | 35⅜ | 35¾ |
| *50 | Pepperl Mf | 100 | 100 | 100 |
| 12 | Perrymn El | 12 | 10⅞ | 11 |
| 3 | Petrol Corp | 20⅞ | 20⅛ | 20⅞ |
| 1 | Philip Mor | ⅝ | ⅝ | ⅝ |
| 4 | Pitney Bow | 13⅛ | 13 | 13 |
| 1 | Pow S C pf | 66 | 66 | 66 |
| 8 | Premier Gld | 1¼ | 1⅛ | 1¼ |
| 5 | Princ & W | 9⅞ | 9¾ | 9⅞ |
| 7 | Do pref | 38⅝ | 38¼ | 38¼ |
| 5 | Pred Invest | 17¼ | 17¼ | 17¼ |
| 11 | Pub U Hold | 21¼ | 21⅛ | 21⅛ |
| 2 | Radio Prod | 26½ | 26½ | 26½ |
| | **R** | | | |
| 1 | Rainb LP B | 4½ | 4½ | 4½ |
| 1 | Reliable Sts | 17½ | 17½ | 17½ |
| 2 | Repub St | 75 | 75 | 75 |
| 2 | Roosevelt F | 4½ | 4½ | 4½ |
| 1 | Ross Stores | 1¼ | 1¼ | 1¼ |
| | **S** | | | |
| 1 | St Regis Pa | 23¼ | 23¼ | 23¼ |
| 1 | Salt-Crk C | 2⅛ | 2⅛ | 2⅛ |
| 2 | Schiff & Co | 29⅞ | 29⅞ | 29⅞ |
| 5 | Schult 5c$1 | 3⅞ | 3⅞ | 3⅞ |
| 1 | Selected In | 9⅛ | 9⅛ | 9⅛ |
| 5 | Do allotcf | 74 | 74 | 74 |
| 1 | Sentry S C | 7 | 7 | 7 |
| 6 | Shattuck D | 9⅜ | 9¼ | 9¼ |
| 18 | Shenandoh | 17⅞ | 17⅜ | 17⅞ |
| 7 | Do pfd | 43 | 42⅞ | 43 |
| 1 | SierraPac E | 76 | 76 | 76 |
| 1 | Sil King M | 9⅜ | 9⅜ | 9⅜ |
| 5 | Singer MLd | 6⅞ | 6½ | 6½ |
| 2 | So AmG&P | 1⅜ | 1⅜ | 1⅜ |
| 1 | South Coas | 8 | 8 | 8 |
| 8 | So Col oP A | 26¼ | 26¼ | 26¼ |
| 1 | South Corp | 7⅞ | 7⅞ | 7⅞ |
| 1 | South Roy | 9½ | 9½ | 9½ |
| 2 | S W Gas Ut | 12⅛ | 12¼ | 12⅛ |
| 6 | Std Oil Ind | 51⅞ | 51⅝ | 51⅝ |
| 3 | Do Ky | 35⅛ | 35⅛ | 35⅛ |
| 1 | Std P&L B | 69⅛ | 69⅛ | 69⅛ |
| 1 | Starrett | 26½ | 26½ | 26½ |
| 2 | Do pfd | 38⅛ | 38⅛ | 38½ |
| 9 | Stein Cos | 17⅞ | 16⅞ | 17 |
| 1 | Stromberg | 27 | 27 | 27 |
| 1 | Stutz Motor | 2⅝ | 2⅝ | 2⅝ |
| 2 | Sun Inv pf | 44⅝ | 43¾ | 44⅝ |
| 2 | Swift Co n | 32½ | 32½ | 32½ |
| 9 | Swift Int | 32½ | 32 | 32 |
| | **T** | | | |
| 1 | Tampa Elec | 69¼ | 69¼ | 69¼ |
| 12 | Technicolor | 86½ | 86 | 86⅝ |
| 4 | Teck H Gld | 6⅛ | 6⅛ | 6⅛ |
| 13 | Thermoid | 23¼ | 22⅞ | 23 |
| 1 | Thrd N Inv | 41½ | 41½ | 41½ |
| 4 | Tonop Min | 1½ | 1½ | 1½ |
| 36 | Trans Corp | 45⅜ | 45 | 45⅜ |
| 1 | Trans Oil n | 16¼ | 16¼ | 16¼ |
| 2 | TrLuxDP A | 6 | 6 | 6 |
| 10 | Tri Cont | 16 | 15⅞ | 16 |
| 3 | Do war | 6⅜ | 6⅜ | 6⅜ |
| 1 | Tri Utilities | 50¼ | 50¼ | 50¼ |
| *30 | Tub A Sk B | 138½ | 136½ | 136½ |
| 2 | Tung-Sol pf | 36⅛ | 36⅞ | 36⅛ |
| | **U** | | | |
| 2 | Union Tob | ¾ | ¾ | ¾ |
| 3 | Un Carr Fs | 13½ | 13⅜ | 13½ |
| 3 | Un Corp w | 20⅛ | 20⅛ | 20⅛ |
| 30 | United Fdrs | 43⅜ | 43⅜ | 43⅜ |
| 24 | United Gas | 35¼ | 35 | 35¼ |
| 11 | Un L&Pw A | 39⅜ | 39½ | 39⅝ |
| 1 | Do cv pf | 107⅝ | 107⅝ | 107⅝ |
| 10 | Do B | 99⅞ | 89 | 99⅞ |
| 10 | US&I Sec | 78½ | 77 | 78½ |
| 3 | US Dy Pr B | 18½ | 18⅜ | 18½ |
| 12 | US El Pow | 19 | 19 | 19 |
| 5 | US Foil B | 25⅞ | 25¼ | 25¼ |
| 6 | US Lines pf | 17 | 16⅞ | 17 |
| 3 | Un Verde E | 12¾ | 12¾ | 12¾ |
| 4 | Util Equit | 16½ | 16⅛ | 16⅛ |
| 13 | Util P&Lt | 24⅛ | 24 | 24 |
| 4 | Util & Ind | 20⅛ | 19⅞ | 20⅛ |
| | **V** | | | |
| 2 | Vacuum Oil | 91½ | 91 | 91½ |
| 2 | V C Pak pf | 12¼ | 12¼ | 12¼ |
| 1 | Vick Fin | 8⅞ | 8⅞ | 8⅞ |
| | **W** | | | |
| 3 | Walgren Co | 52⅝ | 52 | 52 |
| 16 | Watson Co | 3¼ | 2⅞ | 3¼ |
| 4 | Wayne Pmp | 14⅛ | 13¾ | 14⅛ |
| | **Z** | | | |
| 1 | Zonite Prod | 19 | 19 | 19 |

DOMESTIC BONDS.

| Sales. | | High. | Low. | 11:45. |
|---|---|---|---|---|
| 10 | Alabama P 5s '56 | 102 | [illegible] | [illegible] |
| [illegible] | [illegible] | [illegible] | [illegible] | [illegible] |
| 4 | Staley Mfg 6s'42 | 98 | 98 | 98 |
| 25 | Std P&L 6s'57 | 98¾ | 98⅝ | 98⅝ |
| 1 | Sun Oil 5½s'39 | 101⅛ | 101⅛ | 101⅛ |
| 1 | Tex P&L 5s'56 | 97⅞ | 97⅞ | 97⅞ |
| 3 | Thermoid Co 6s'34 | 93 | 92½ | 93 |
| 6 | Tri Util 6s'79 | 88 | 87½ | 88 |
| 15 | Unn & Co 6s'44 | 88 | 88 | 88 |
| 13 | Un Lt&Ry 5½s'52 | 89⅜ | 89⅛ | 89⅛ |
| 4 | Util P&L 5s'59ww | 85 | 85 | 85 |
| 20 | Waldorf Ast 7s'54 | 94 | 94 | 94 |
| 85 | Warner Bros 6s'39 | 108½ | 108 | 108½ |
| 8 | Wash W Pw 5s'60 | 100⅛ | 100⅛ | 100⅛ |
| 26 | West Pow 5½sA'57 | 118 | 116⅛ | 117⅞ |
| 29 | W Union 5s'60 wi | 102 | 101⅝ | 101⅝ |

FOREIGN BONDS.

| Sales. | | High. | Low. | 11:45. |
|---|---|---|---|---|
| 35 | Chile M Bk 6s '31 | 96⅜ | 95⅜ | 95⅜ |
| 6 | Do 6s '62 | [illegible] | [illegible] | [illegible] |
| 4 | Com Pri Bk 5½s'37 | [illegible] | [illegible] | [illegible] |
| 4 | Cuban Tel 7½sA'41 | 108⅛ | 108⅛ | 108⅛ |
| 2 | Ercole Mrll 6½sAww | 80 | 80 | 80 |
| 5 | Gelsenkirchen 6s'34 | [illegible] | [illegible] | [illegible] |
| 10 | Ger C Mun 7s'47 | [illegible] | [illegible] | [illegible] |
| 5 | Do 6s '47 | [illegible] | [illegible] | [illegible] |
| 1 | Hanover Cred 6s'31 | [illegible] | [illegible] | [illegible] |
| 1 | Hun I Bk 7½s'63AO | [illegible] | [illegible] | [illegible] |
| 21 | It S Pow6sA'51ww | [illegible] | [illegible] | [illegible] |
| 9 | Prussia FS 6s'52 | [illegible] | [illegible] | [illegible] |
| 6 | Ruhr G 6½sA'53 | [illegible] | [illegible] | [illegible] |
| 5 | Saarbrueck 7s '35 | [illegible] | [illegible] | [illegible] |
| 8 | Un E Servic'56ww | [illegible] | [illegible] | [illegible] |
| 2 | U S Wadg 5½sA'47ww | [illegible] | [illegible] | [illegible] |

## THE PRODUCE MARKET

The demand for fruit and vegetables was slow today at the wholesale produce markets in Pittsburgh. There were no changes in quotations.

The poultry markets rested firm, demand fair, supply good without changes in quotations.

The butter, egg and cheese market remained steady, demand good, supply adequate. There were no changes in quotations.

Car lot supplies were nominal with 332 cars on track. Arrivals included 3 cars of apples, 1 beets, 4 cabbages, 5 carrots, 1 cauliflower, 1 chicory, 7 celery, 1 kale, 6 lettuce, 4 onions, 4 grapefruit, 8 oranges, 1 peas, 1 pineapples, 17 potatoes, 1 strawberries, 5 spinach, 4 sweet potatoes and 1 tomatoes.

**HAY AND GRAIN.**

Receipts.

Pennsylvania Railroad—Two cars of hay, 3 oats. Baltimore and Ohio Railroad—One car of hay.

| HAY. | |
|---|---|
| Standard timothy | $19.50@20.00 |
| No. 1 timothy | $20.50@21.00 |
| No. 2 timothy | $17.50@18.50 |
| No. 1 light clover mixed | $18.00@18.50 |
| No. 1 clover mixed | $18.00@18.50 |
| No. 1 clover | $18.00@18.50 |
| **STRAW.** | |
| Oats | $11.50@12.50 |
| Wheat | $11.50@12.50 |
| **YELLOW CORN.** | |
| No. 2 shelled | [illegible] |
| No. 3 shelled | [illegible] |
| **OATS.** | |
| No. 2 White | 49½@50c |
| No. 3 white | [illegible] |

**PRODUCE.**

| | |
|---|---|
| Beans, hamper | $3.50@4.00 |
| Beets, bushel | $1.00@1.25 |
| Cucumbers, dozen | [illegible] |
| Do hamper | [illegible] |
| Cabbage, crates | [illegible] |
| Cauliflower, Cal., crates | [illegible] |
| Do crate | [illegible] |
| Celery, Fla., dozen | [illegible] |
| Do crate | [illegible] |
| Cranberries, ¼-bbl. box | [illegible] |
| Do ½-bbl. box | [illegible] |
| Lettuce, Iceberg, crate | [illegible] |
| Mushrooms, basket | [illegible] |
| Do pound boxes | [illegible] |
| Onions | [illegible] |
| Do crate | [illegible] |
| Peas, crate | [illegible] |
| Potatoes, sack | [illegible] |
| Do barrel, new | [illegible] |
| Peppers, Florida, crate | [illegible] |
| Radishes, dozen | [illegible] |
| Sweet Potatoes, hamper | [illegible] |
| Spinach, bushel | [illegible] |
| Tomatoes, lugs, chip | [illegible] |
| Turnips, bushel | [illegible] |

**EGGS.**

Nearby, select hennery white fresh 32@33c; Western fresh, selected 30@31c; Brown, fresh, selected 32@33c; Current price 27@28c.

**FRUITS.**

Lemons, Cal., box $5.00@6.50; Grapefruit $5.00@5.50; Bananas, bunch $3.50@4.50; Apples, domestic, bu new $1.50@3.25; Oranges, Cal., box $4.00@6.50; Figs, fresh [illegible]; Apples $2.25@4.00.

**BUTTER AND CHEESE.**

[illegible]

**PROVISIONS.**

[illegible]

**POULTRY.**

[illegible]

**GROCERIES.**

[illegible]

## WALL STREET HEARS

That the fact that Warner Bros. Pictures and Paramount Famous Lasky stock are selling around the same place has started rumors of a merger of the two companies.

That American and Utilities General Corporation interests are negotiating to acquire a large interest in two major pipe lines to be built to industrial centers.

That the prospect of early Senate action on the tariff bill has been stressed as a bullish factor during the past week.

That talk of "inside buying" accompanied the recent advance in Bethlehem Steel.

That a new pool has been formed in Texas Land Trust as a result of recent important oil discoveries in Texas.

## Recommend B. & O. Get Susquehanna

WASHINGTON, March 8.—Examiners of the Interstate Commerce Commission today recommended that the Baltimore and Ohio be authorized to acquire the Buffalo and Susquehanna by purchase of capital stock.

The commission is expected to promptly adopt the examiners' recommendations and will stipulate that all existing routes and channels of trade between the Buffalo and Susquehanna and its connections be maintained, and that the Baltimore and Ohio hold open for six months its offer to acquire the remaining outstanding stock at the same price it agreed to pay for the shares already deposited.

Last month the commission authorized the B. & O. to acquire the Buffalo, Rochester and Pittsburgh.

### Steel Prices.

NEW YORK, March 8.—Steel unchanged.

## RUSSIA'S GRAIN IMPORTANCE UNKNOWN

### Estimates of Supply and Demand Uncertain Owing To Government's Policies

WASHINGTON, March 8.—The surprising appearance of Russia as a factor in the grain situation can be explained by its connection with the five-year economic plan which the Soviet government is training every nerve to make a success. The five-year plan provides for a tremendous rehabilitation of the productive enterprises of the country. Coming as a corollary is the necessity for importation of industrial machinery and other capital goods.

Russia has made it illegal to export rubles. Consequently, imports cannot be paid for with the national currency. They must be paid for out of accumulations of dollar or pound sterling balances. It is known to be a definite policy of the Soviets to build up such balances in sound foreign currency.

**STRICT TRADE CONTROL**

Foreign trade of Russia is under the strict control of the government. This makes it possible to export any class of goods even though it may be in great demand in the country. It is believed by officials that this is what is being done in the instance of grains.

Officials are surprised at the news that Russia is exporting grain. Only recently Secretary of Commerce Lamont stated that he did not expect Russia would count in the present situation of an over-supply of grain, because stocks within the country were so small that it was necessary to ration consumption. The shortage in Russia is still as extant as when attention was called to it by Mr. Lamont, but evidently arbitrary authority of the government has simply removed some of the depleted domestic supply for purposes of exporting.

**SHIPMENTS REPORTED**

The Commerce Department has reported that 324,000 tons of grain were shipped from Russia over the Black Sea during December and January, largest portion of which was barley.

How long and to what extent Russia will continue to be a factor in the world grain market is a matter about which officials will not speculate. The arbitrary power of the government is a problem beyond the reckoning of supply and demand. It is reported that in general, price does not make a great deal of difference to the Soviets. They insist upon building up reserves of sterling and dollars with whatever domestic commodities they can segregate for the purpose.

## FORD CITY GETS GLASS PLANT

FORD CITY, Pa., March 8.—Announcement has been made at the Ford City office of the Pittsburgh Plate Glass Company that the Carrara Glass Department of the company will be moved to Ford City from Charleroi. Plant No. 5 of the Ford City factory, which has been in disuse for several years, will house the new addition to the Ford City works.

Workmen have already started the task of preparing Plant No. 5 and employment will be given many men in construction work. The new plant will employ between 350 and 400 skilled workmen. Ford City at the present time has many vacant homes wherein the influx of new workmen can be cared for.

The optical glass department will continue at Charleroi for some time but it will be moved to Ford City at a later date. The Charleroi plant has been on leased ground and the lease is soon to terminate.

## Grigsby Grunow Omits Dividend

CHICAGO, March 8.—The Grigsby Grunow Company passed the quarterly dividend of 50 cents, due at this time.

Sales for nine months ended February 28 were $54,149,153, against $37,587,328. Sales for January and February totaled $10,805,557, against $10,666,403 in the same period last year.

The need for more working capital, it was explained by B. J. Grigsby, president, caused action. "Extreme competitive conditions were encountered in 1929," Mr. Grigsby said, "but this condition is now removed by the withdrawal from the radio industry of a number of companies."

## Building Activity Kites During Week

WASHINGTON, March 8.—Building activity last week as reported in Census Bureau averages showed an emphatic forward bound, and for the first time this year, indicated a greater construction total begun than that for the same period last year.

Figures which follow give the average daily total of building contracts let for the week and comparable periods in territory east of the Rocky Mountains: Week ending March 8, $22,290,000; preceding week, $10,594,000; same week last year, $19,889,000.

## NEW YORK BOND MARKET

NEW YORK, March 8.—(AP.)—Transactions in the most active bonds on the New York Stock Exchange today were as follows, 000 omitted in sales column (United States bonds in dollars and thirty-seconds of dollars):

U. S. GOVERNMENT BONDS.

| Sales. | | High. | Low. | Last. |
|---|---|---|---|---|
| 150 | Lib 3½s'32-47 | 99.11 | 99.28 | 99.28 |
| 15 | Do 1st4¼s'32-47 | 101.16 | 101.6 | 101.16 |
| 27 | Do 4th4¼s'33-38 | 101.20 | 101.18 | 101.18 |

CORPORATION BONDS.

| Sales. | | High. | Low. | Last. |
|---|---|---|---|---|
| 17 | Abitibi Pw&P 5s'53 | 83⅜ | 83⅛ | 83⅜ |
| [illegible] | [illegible] | [illegible] | [illegible] | [illegible] |
| 8 | West Maryland 4s | 82¼ | 82 | 82 |

FOREIGN ISSUES.

| Sales. | | High. | Low. | Last. |
|---|---|---|---|---|
| 6 | Akershus 5s'63 | 92½ | 92 | 92½ |
| 6 | Argentine 6s '58 A | 98⅛ | 98⅛ | 98⅛ |
| [illegible] | [illegible] | [illegible] | [illegible] | [illegible] |
| 5 | Yokohama 6s '61 | 95⅜ | 95⅜ | 95⅜ |

## SHAMROCK OIL CONTINUES ADVANCE

### Stock Moves Ahead on Further Demand Here; Devonian Also Higher

The upward movement in Shamrock Oil in progress on the Pittsburgh Stock Exchange most of the week was continued in the early trading today, with the stock scoring a gain of a full point in the first hour's dealings.

Buying was based on reports of general betterment in the company's financial position. Definite evidence of this was seen in the statement that the 6 per cent sinking fund debentures had been reduced by $143,000 since October 1, 1929, leaving $1,857,000 outstanding as present. The original issue was $2,000,000.

Devonian Oil also moved up moderately today in response to the declaration of a 15-cent dividend on the shares, the first disbursement since December, 1926, when 20 cents a share was paid.

The general list here was steady to firm. Most of the day's changes were in the upward direction, but the fluctuations were of fractional scope. Donner Steel common was up a point at 30, the first sale for several days.

## LOCAL STOCKS

Saturday, March 8, 1930.
(Quotations at the Close.)

| | Par. | Bid. | Ask. |
|---|---|---|---|
| Banks— | | | |
| Peoples-Pittsburgh Trust | 20 | 150 | 160 |
| Miscellaneous— | | | |
| American Austin Car | [illegible] | [illegible] | [illegible] |
| Arkansas Gas | [illegible] | [illegible] | [illegible] |
| Arkansas Gas pfd | 10 | 7⅝ | [illegible] |
| Armstrong Cork | [illegible] | [illegible] | [illegible] |
| Blaw-Knox | [illegible] | [illegible] | [illegible] |
| Carnegie Metals | 10 | [illegible] | [illegible] |
| Conley Tank Car pfd | 100 | 101 | [illegible] |
| D. L. Clark Candy | [illegible] | [illegible] | [illegible] |
| Devonian Oil | 10 | [illegible] | [illegible] |
| Donner Steel c. d. | [illegible] | [illegible] | [illegible] |
| Donner Steel pfd. c. d. | 100 | 101 | [illegible] |
| Harbison-Walker Ref. | [illegible] | [illegible] | [illegible] |
| Independent Brewing | 50 | [illegible] | [illegible] |
| Independent Brwg. pfd | [illegible] | [illegible] | [illegible] |
| Liberty Dairy Products | [illegible] | [illegible] | [illegible] |
| Lone Star Gas | [illegible] | [illegible] | [illegible] |
| National-Erie "A" | [illegible] | [illegible] | [illegible] |
| Penn Federal Corp. | [illegible] | [illegible] | [illegible] |
| Pittsburgh Brewing | 50 | [illegible] | [illegible] |
| Pittsburgh Brewing pfd. | 50 | [illegible] | [illegible] |
| Pittsburgh Forgings | [illegible] | [illegible] | [illegible] |
| Pgh. Invest. Securities | [illegible] | [illegible] | [illegible] |
| Pgh. Steel Foundry | [illegible] | [illegible] | [illegible] |
| Pittsburgh Plate Glass | 25 | [illegible] | [illegible] |
| Plymouth Oil | [illegible] | [illegible] | [illegible] |
| Pruett-Schaffer Chemical | [illegible] | [illegible] | [illegible] |
| San Toy Mining | 1 | [illegible] | [illegible] |
| Shamrock Oil & Gas | [illegible] | [illegible] | [illegible] |
| Stand. F. Glass pr. pfd. | 100 | [illegible] | [illegible] |
| Standard Steel Spring | [illegible] | [illegible] | [illegible] |
| Suburban Electric | [illegible] | [illegible] | [illegible] |
| Vanadium Alloys Steel | [illegible] | [illegible] | [illegible] |
| Wiser Oil | 25 | [illegible] | [illegible] |
| Bonds— | | | |
| Shamrock Oil & Gas 6s | .. | 96½ | 97 |

### Sales on the Exchange.

| | Shares. | Price. |
|---|---|---|
| American Austin Car | [illegible] | [illegible] |
| Arkansas Gas | [illegible] | [illegible] |
| Blaw-Knox | [illegible] | [illegible] |
| Carnegie Metals | [illegible] | [illegible] |
| Consolidated Ice pfd | [illegible] | [illegible] |
| D. L. Clark Candy | [illegible] | [illegible] |
| Devonian Oil | [illegible] | [illegible] |
| Donner Steel c. d. | [illegible] | [illegible] |
| Liberty Dairy Products | [illegible] | [illegible] |
| Lone Star Gas | [illegible] | [illegible] |
| Peoples-Pittsburgh Trust | [illegible] | [illegible] |
| Pittsburgh Brewing pfd | [illegible] | [illegible] |
| Pittsburgh Plate Glass | [illegible] | [illegible] |
| Pittsburgh Screw & Bolt | [illegible] | [illegible] |
| Pruett-Schaffer Chemical | [illegible] | [illegible] |
| Shamrock Oil & Gas | [illegible] | [illegible] |
| Suburban Electric | [illegible] | [illegible] |
| United Engineering & Fdry | [illegible] | [illegible] |
| BONDS. | | |
| Shamrock Oil & Gas 6s | $5000 @ | 96½ |

UNLISTED STOCKS.

| | Par. | Bid. | Ask. |
|---|---|---|---|
| American Fruit Growers | [illegible] | [illegible] | [illegible] |
| Am. Fruit Growers pfd. | 100 | [illegible] | [illegible] |
| Central Tube | [illegible] | [illegible] | [illegible] |
| Copperweld Steel | [illegible] | [illegible] | [illegible] |
| Internat. Business Ins. | 1 | [illegible] | [illegible] |
| Western Public Service | [illegible] | [illegible] | [illegible] |

| | Shares. | Price. |
|---|---|---|
| International Business Ins. | [illegible] | [illegible] |
| Lone Star Gas pfd | [illegible] | [illegible] |
| Western Public Service | [illegible] | [illegible] |

## LOCAL CURB

(Furnished by Moore, Leonard & Lynch.)

| Security— | Bid. | Ask. |
|---|---|---|
| *Alle. R'vue & P'ville 5s '33 | [illegible] | [illegible] |
| [illegible] | [illegible] | [illegible] |
| Yough. & Ohio Coal 6s '33 | [illegible] | [illegible] |

*Guaranteed by the Philadelphia Co. by endorsement. †Guaranteed by Loew's Inc. by endorsement.

### Rubber Market.

NEW YORK, March 8.—Rubber futures opened steady; May 15.30; July 15.10; September 16.50.

## BANK CLEARINGS

**Pittsburgh**

| | |
|---|---|
| Exchanges today | $29,142,345.95 |
| Balances today | 13,511,790.70 |
| Exchanges week ago | 36,107,375.10 |
| Balances week ago | 13,763,305.65 |
| Exchanges year ago | 28,261,392.35 |
| Balances year ago | 11,563,721.61 |
| Exchanges for week | 176,564,593.14 |
| Balances for week | 80,068,046.25 |
| Exchanges prev. wk. (5 days) | 199,514,862.56 |
| Balances prev. wk. (5 days) | 87,307,674.59 |
| Exchanges same wk. last year (5 days) | 181,146,210.16 |
| Balances same wk. last year (5 days) | 72,232,192.50 |

**New York**

| | |
|---|---|
| Exchanges | $1,228,000,000 |
| Balances | 145,000,000 |
| Credit balances | 144,000,000 |

**United States Treasury**

| | |
|---|---|
| Receipts March 6 | $7,237,749.18 |
| Expenditures | 21,061,756.24 |
| Balance | 21,595,460.70 |

## CHAIN STORE SALES

Following is a compilation of chain store sales for February and two months:

Childs Company:

| | 1930 | 1929 |
|---|---|---|
| February sales | [illegible] | [illegible] |
| Two months | [illegible] | [illegible] |

* * *

Peoples Drug Stores:

| | 1930 | 1929 |
|---|---|---|
| February sales | [illegible] | [illegible] |
| Two months | [illegible] | [illegible] |

* * *

Loft, Inc.:

| | 1930 | 1929 |
|---|---|---|
| February sales | [illegible] | [illegible] |
| Two months | [illegible] | [illegible] |

## Pacific Salmon Pack Is Smaller

WASHINGTON, March 8.—Pacific salmon pack during 1929 totaled 10,046,162 standard cases, a decrease of 6 per cent as compared with 1928, Department of Commerce announced. This figure represents the pack of Alaska, the Pacific coast states, British Columbia, Siberia and Japan.

## Bank Clearings Off 22% During Week

Bank clearings in 23 leading United States cities in the past week totaled $11,478,962,000, against $14,681,570,000 a year ago, off 21.8 per cent. New York City clearings totaled $7,785,000,000, against $10,516,000,000 a year ago, off 26 per cent, reports R. G. Dun & Co.

## Business Failures Total 527 in Week

NEW YORK, March 8.—Business failures this week totaled 527, which is a relatively better showing than the previous week, when insolvencies numbered 526 for a five-day period, R. G. Dun & Co. reports. The previous full week, which ended February 20, showed 585 failures. A year ago the number was 490.

## DIED

FLEEGLER—On Saturday, March 8, 1930, at 7:30 a. m., at his home, [illegible] Wightman street, Squirrel Hill, ISIDORE FLEEGLER, beloved husband of Fannie Fleegler, aged 50 years. Funeral from his late residence on Sunday, March 9, at 1:30 p. m.

PAUL—On Friday, March 7, 1930, at 7 a. m., MARY HAGGERTY, wife of the late Nicholas Paul, in her [illegible] year. Funeral from the family home, [illegible] street, Sixteenth Ward, on Monday at 8:30 a. m. Requiem mass at St. Henry's Church at 9 a. m. Friends and members of the Women's Conference respectfully invited.

# EVENING SUN-TELEGRAPH MARKETS

Stock Exchange Topics | N. Y. Produce Market

## Forbes

### 'West Cheerier Than the East'—Fleishhacker.

By B. C. FORBES

HERBERT FLEISCHHACKER, leading San Francisco banker, now visiting New York, says that most communities in the Far West don't know that Wall Street had a panic. Conditions and sentiment there are distinctly better than in the East. The introduction of natural gas on a large scale by President Hockenbeamer, of Pacific Gas & Electric, and President Kingsbury, of Standard Oil of California, will supply California with extraordinarily cheap fuel and power and will greatly stimulate the manufacturing growth of the State, Mr. Fleischhacker declares. Oil leaders are getting the situation in hand at last. Far less is heard about unemployment there than in Eastern cities.

Like most visiting financial and business leaders, Mr. Fleischhacker regards the atmosphere in New York's financial world as unwarrantedly depressed.

NEGOTIATIONS are in the initial stages looking toward the merger of the Chase National Bank and the Equitable Trust Company of New York. They may or may not go through.

It is known that Albert H. Wiggin, the Massachusetts minister's son who has been becoming an increasingly important power in the banking world for a generation, regards the Equitable very highly and would derive intense satisfaction were he able to bring it into the Chase's capacious fold. Such a deal would make the Chase easily the largest bank in the world, with deposits of some two billions. The two would not be run as separate organizations, but would become one institution.

So far, no insuperable snags have been struck, but the momentous transaction is quite some distance from completion.

WHY not deport alien Soviets who don't like the way this country is run? If Russia be the Paradise they claim, surely it would be kindness to send them there. By injecting themselves into the unemployment situation in this country, they tend to alienate the sympathy and consideration our unemployed genuinely deserve.

Incidentally, the American Federation of Labor stand is a bulwark of strength which American men of affairs should cordially appreciate.

**OUR railroads last year paid $1,103,097 taxes every day. In 1902 railway taxes passed $50,000,000; in 1911, $100,000,000; in 1917, $200,000,000; in 1922, $300,000,000; in 1929, $400,000,000.**

"After paying their wage and fuel bills and other operating expenses," says the Railway Age, "1929 taxes consumed the total remaining earnings of the steam lines for 82 days within the year—more than the entire freight revenues derived during the year from the transportation of wheat, corn, passenger automobiles, auto trucks and parts."

VARIOUS states propose to impose a tax on chain store sales. All taxes are, of course, paid by the consumer, so that the burden will fall upon the local citizens rather than upon chain store stockholders.

But the anti-chain sentiment is understandable. Many chain store managements have been woefully short-sighted in their attitude towards local communities. They, too, long held aloof from helpful participation in community activities and in sharing community responsibilities and obligations. The best-managed chains are now striving to remedy that mistake. President Hubert T. Parson, of Woolworth's, pointedly observes:

"People buy where they want to buy. That store, or type of store which best serves the public, will prosper most. The merchant who fails to keep pace with the trend of the times has no one but himself to blame. The chain store manager makes his home in the town where the store is situated; he employs local help; he patronizes local enterprises; his children attend local schools.

"The chain store builds community prosperity by making the towns-people's money go farther. All of our stores support community projects, are heavy contributors to local charity work, and are members of local Chambers of Commerce. Since the chain store's basic policy is to render the greatest service to the greatest number of people, it is inherently sound, and should continue to prosper."

Sentiment won't keep any poorly-managed local "independent" store alive. Efficient, scientific merchandising methods will.

EXPECT quite a number of grand-scale mergers in the near future.

The public has been quiescent for a long time; but there are multiplying symptoms that public sentiment is becoming antagonistic. The disposition now is to blame gigantic combinations for the throwing idle of many workmen and salaried employes.

Also, politicians and regulatory bodies feel that billion-dollar combinations may become too powerful, too arrogant, too dictatorial unless curbed.

"Merge while the merging is good," is now the motto of mergermakers. It is much easier to prevent a proposed merger than to undo an accomplished merger. As the late J. P. Morgan remarked, "You can't unscramble an omelet."

THE stock market having enjoyed a very substantial recovery, a temporary setback would not be illogical, regardless of whether the New York Federal Reserve discount rate be lowered or how cheap money may become.

(Copyright, 1930, by B. C. Forbes.)

**Spring will soon be here and you will wish you had a car. Make that wish a reality. See the Used Car bargains in tomorrow's Sun-Telegraph.**

## DISTRIBUTIONS COST PROTEST CHALLENGED

### Low Manufacturing Expense Acts as Balance and Cuts Consumer Price, Falk Says

By MERRYLE STANLEY RUKEYSER.

NEW YORK, March 8.—Gen. Otto H. Falk, president, the Allis-Chalmers Manufacturing Company, challenges the chorus of protests which have been raised against the high cost of distributing merchandise. He describes the hackneyed theme as much ado about nothing.

From Gen. Falk's novel viewpoint, high distributing costs go hand in hand with low manufacturing costs, and help ultimately to reduce the prices which consumers pay. He has undertaken to call a halt to the agitation on business convention platforms against wastes of distribution.

"It seems to me that, as a nation," the head of the great machinery manufacturing company, with plant headquarters in Milwaukee insists, "we are solving our distributing problems in the factory. This is only right, for the factory is where most distribution problems originate. Economical manufacturing frequently entails expensive selling, and neither the consumer nor the producer is worse off for it. Indeed, in the long run they are both practically certain to be better off for it."

**COSTS SEE-SAW**

In summing up the reasons for his conclusions, Gen. Falk, in the Nation's Business, says:

"Distribution costs and factory costs are like the two pans of a balance scale. As factory costs go down, distribution costs tend to go up. As distribution costs are allowed to fall off, production costs are likely to go up just as rapidly. They see-saw across the middle point of price.

"But there is one essential effect on price. It is pushed steadily downward by the variations in level, particularly by the fall of factory cost. With each major drop in the manufacturing cost, the price to the consumer is hammered a little lower, even while the distribution cost climbs."

Gen. Falk's insurgent viewpoint corresponds with the one set forth by Paul M. Mazur, partner of Lehman Brothers and authority on retailing, in his book, "American Prosperity—Its Causes and Consequences." By the way, a new book by Mr. Mazur, entitled "America Looks Abroad," will come from the press later in the month. In his new opus, the young banker sets forth the thesis that in the next decade the main stimulus to business expansion will come from foreign trade.

Darwin P. Kingsley, president of the New York Life Insurance Company, said that the $110,000,000,000 of life insurance in force in the United States and Canada is backed: First, by $19,000,000,000 in cash and securities; second, by 70,000,000 persons who have contracted, directly or indirectly, to pay future premiums; and, third, the power of compound interest.

"Together," Mr. Kingsley explained, "they make that $110,000,000,000 the most vital and useful force in all sociology."

**INCREASE RUSSIAN TRADE**

Though the American government continues to withhold recognition from Soviet Russia, American business firms and engineers of late have been entering into increasing relationships.

Bernard Knollenberg, New York attorney, who recently went to Russia to study concession conditions for a banking firm, reports: "The concessionaires state that the government has scrupulously lived up to its agreement to facilitate the withdrawal of free profits from Russia at the gold basis of exchange of 1.94 rubles to the dollar. Some of the concessionaires are, however, making special efforts to develop a foreign market, since the building up of foreign bank balances provides the surest and most convenient means of withdrawing available profits from Russia."

With commercial paper rates now lower than bond yields, the further drop this week in discount rates on bankers' acceptances is bullish for high grade investment bonds. Obviously, the important financiers, including the Federal Reserve, are eager for conditions favorable to an improving bond market. The construction industry is especially in position to gain from a decline in long term interest rates.

Incidentally, the current marked easement in money rates indicates that the March 15 tax payment period will be passed without any disturbances. The Federal Reserve has the means and the will to avoid any adverse effects from the temporary huge turnover of funds.

(Copyright, 1930, Universal Service, Inc.)

## Stock Exchange Topics

### Heavy Bethlehem Buying Revives Rumors of Merger.

LARGE-SCALE buying of Bethlehem Steel stock, which carried it to new high ground on the recovery from the autumn break, was conducted by banking interests closely allied with the management. This situation gave rise to belief that discussions of a merger of Bethlehem and Youngstown Sheet and Tube had been resumed. Such a combination is considered entirely logical in the steel trade, since it would assure Bethlehem's position as the second largest organization in the industry, offsetting the merger plans of other steel interests to a considerable extent.

**While continued buying of International Nickel is coming from Montreal, the recent rise in the stock to its best levels since early October was due largely to the operations of a group with headquarters in Wall street. A block of 400,000 shares which has been overhanging the market for several months as the result of a Toronto trader's difficulties, is now believed to have been absorbed.**

THE stock market, as measured by the weighed index compiled by the Standard Statistics Company, Inc., on the basis of 50 industrials, 20 rails and 20 utility shares is now at the best levels since the recovery from the November lows got under way. The general average has recovered 47 of the 113.2 points lost on the decline from the September highs, or 41.6 per cent. By groups, it is shown industrials, while not yet having bettered their high of February 5 last, have regained 42.5 points, or 38.2 per cent. of their decline of 111.5 points, while rails have regained 32.6 points of the 117.7 points lost, or 65.2 per cent. The rebound has naturally been sharpest in the utilities, which fell the fastest and farthest. These have regained 95 of the 156.6 points lost, though the percentage recovery is still only 46.5 per cent.

**The Steel Corporation will make public its monthly report on unfilled orders at noon on Monday. It is expected that the statement will indicate only a small change from the position revealed at the end of January, when total forward oders on the books amounting to 4,468,710 tons were the largest at any time in four years. The street would not be surprised if a small decreased is shown for February, it being the opinion that the corporation's mills probably shipped out finished steel in an amount somewhat in excess of new business actually received in the period. But those familiar with the situation were disposed to make some allowance for customary month-end adjustments, and in such circles the opinion was ventured that an increase reaching a figure under 100,000 tons might be disclosed.**

GENERAL ELECTRIC has obtained its initial order from New York Central in connection with the West Side improvement program. It is probable that other contracts will be coming from time to time. The vast plans of many of the roads in the East must eventually bring substantial orders to the company, although it will be a long time before they are definitely booked. Good buying has been in progress in General Electric.

**If the developments in various communities are carried out as planned, there should be considerable business for Bucyrus-Erie, which is the leading producers of steam shovels. This view has been responsible for moderate buying in the stock in anticipation of a move to reflect the prospect of larger sales and earnings in the later months of the year.**

## *February Gasoline Tax Is $2,230,869*

HARRISBURG, Pa., March 8.—Collections of gasoline tax during February amounted to $2,230,869, of which $280,680 is returnable to the counties whence collected.

For the eight months from July 1, 1929, to the end of February, the Department of Revenue, which collects the tax from the retail dealers, transmitted a total of $26,565,343 to the state treasury. Of that amount $3,644,192 is to be returned to the counties for road improvement.

## CORPORATE EARNINGS

**Monsanto Chemical Works** reports net income for the year 1929 of $1,691,336 after all charges, equal to $4.23 a share on 399,985 shares outstanding December 31. This compares with net of $944,426 for 1928, equal to $7.61 per share on the 125,-801 shares then outstanding.

**Barnett Leather Company, Inc.,** reports year ended December 31, net loss of $1,153, after interest, depreciation, etc., against net loss of $392,760 in 1928.

**Phoenix Oil Company** reports for period January 1 to December 31, 1929, net income of $50,578 after operating expenses, leasing expenses, general expenses, depletion, depreciation, leases surrendered and abandoned and amortization of organization expenses.

**Timken Roller Bearing** reports for year ended December 31 net income of $14,185,-615 after all charges, including federal taxes. Operating profit for the year amounted to $16,194,204 and profit before interest earned and federal taxes of $15,-250,326.

**Austin Motor Company, Ltd.,** reports for 1929 net profit of £751,665. This compares with net profit of £193,025 in the previous report, which covered 15 months.

**Commonwealth & Southern Corporation** reports for 12 months ended January 31, 1930, net income of $29,713,108 after fixed charges and provision for retirement reserve equal to 75 cents a share on 21,572,-005 capital shares against $18,871,883 or 70 cents on same share basis in preceding 12 months.

**City Ice and Fuel Company** reports January profit of $119,700 after charges, but before federal taxes and depreciation, compared with $25,904 in January, 1929.

**Marconi International Marine Communications, Ltd.,** reports profit for year ended December 31, 1929, was 205,111 pounds after expenses and depreciation, but before general reserves against 193,420 pounds in 1928.

## THE WHITE HOUSE GANG

By Earle Looker

(Continued from Yesterday)

## *Roosevelt Schooled Son To Be Appreciative*

*Theodore Roosevelt, when President of the United States, started the adventurous, rollicking, joyous career of the White House Gang by sending his youngest son, Quentin, to the Force Public School in Washington. Here the gang was recruited. The accredited members are Charles (Taffy) Taft, "Brom" Seeley, Dick (Sailor) Chew, Edward (Slats) Stead, also called "Bedstead," Walker White, "T. R." the most active member of the gang, Quentin, the leader, and Earle Looker, the author of this story.*

*Each day, after school, the gang went into a huddle to confound all rules of deportment in high places, mingle in the lives of presidents and policemen, win victories, taste honor, suffer punishments and engage in escapades which were swept along the wires to national publicity. Many exploits of the gang, however, either remain unknown or were known only to the President and Mrs. Roosevelt. Some there were securely hidden even from them.*

### CHAPTER IV.

QUENTIN declared himself to be thirsty, and Charlie handed out some lemon drops, but they did not help very much. There was no getting away from the sun. It was blazing hot, we were dripping with perspiration and slowly turning red. Charlie said he was going back through the window, but when he started to do so the awning sagged and slipped him easily and gently back to where he had started. We tried to gather the material in a fist-grip, but our weight and the weight of the pole on the outside edge held the canvas taut.

We were afraid to pull ourselves up on the edges, for they looked tricky, and the sweat came out on the palms of our hands, when we thought of the drop. We all tried crawling, but unsuccessfully. Charlie began the practical thought that, by standing on each other's shoulders, as we lay in the awning, one of us could reach the window-sill, and, finding a rope, or something, could pull up the others in to the room. But Quentin made the horrible suggestion, that the weight of two of us, on the shoulders of the third, might be enough to push the latter off the edge. So we did not try it. It looked as though we would have to lie there and bake, in that sizzling sun. "We oughtn't to be here, you know," Q said, "so we can't just yell for help. And they won't find us until they get an a-p-p-r-o--p-r-i-a-t-i-o-n for a new awning—years and years! If only we could be sure of waving to someone, who'd keep his mouth shut!"

### *Rescued*

**Boys Not Punished but Suffer Humiliation**

We lay and panted, and thirsted, and starved and fried, and thought and argued. Presently we heard voices, on the south portico under us, saying how cool it was, and how beautiful the view, and so on. We kept perfectly still, lying on our backs with our arms over our faces to shelter our eyes from the sun. Suddenly, conversation below us ceased, and Quentin said, "By buzzard! They're gone! By buzzard!" But help had gone also!

There came a laugh from below us, and we knew, then, someone was pointing up to the three shadows and the three bumps, in the awning above. We wriggled, trying to be more quietly. Then there were calls to us, amid more laughter, to which we did not reply. Presently, some ladies, garbed in summer clothes, grouped themselves in the garden, to look up at us, and Quentin turned over on his bright red face, to hide his embarrassment. Finally, two ushers let down a rope from the window we had used, and ordering us to loop it around our waists for safety, hauled us ignominiously, one by one, through the window. There was no punishment for this exploit: perhaps the highest authority knew we had suffered enough. We had, physically; but our humiliation was even worse.

### *An Exhibition*

**President Makes Display Of Gang's Property**

In every case, when punishment was due, it fell upon the whole membership of the Gang. TR once mulcted us the contents of our pockets, when he saw they were lumpy, and took the fine on the spot. Itemized, they proved to be: half a dozen large tacks, suitable for sitting on; a couple of yards of red, white and blue cord, either for piping the servants' livery or for tying up important state papers, such as treaties; one quite dead field mouse, awaiting burial; two water pistols, loaded; one Greek coin, ancient; one slingshot and five smooth pebbles; a handbill of a Washington tailor whose trademark was a smiling moon; a one hundred dollar bill of the Confederates States of America; one clay pipe, which looked as though it had been recently smoked; three inches of chain, from a bathroom fixture; one old wallet with a string attached, for dropping on sidewalks and jerking away, when anyone reached to pick it up—and there were other things which I cannot recall.

### *Remembrance*

**Unspoken Lessons Recalled, by Boys**

TR laid out this collection—including the mouse—on a desk in the Executive Office, and displayed it proudly to all comers. When he returned the objects to us—everything but the mouse, which presumably he caused to be buried, as no mention was made of it—he said: "The exhibition has paid for itself; indeed, it has been shown to some profit because it was generally held to be the best of its particular class in the world. I have had opinion from three senators, five representatives, numerous officers of the Army and Navy, besides one from a po-litical dep-u-tation. The least I can do, is to return these things to their rightful owners, who have been sufficiently punished by being deprived of their use, from the afternoon of one day, to the afternoon of the next."

Punishment and reward, success and failure, happiness and sadness, in real life, have come, inevitably, to members of the Gang, through the years that have followed. But in our early youth, and later, in the red mists and mud of France where Q left us, those unspoken lessons, taught by TR and Mrs. Roosevelt, were remembered amid our greatest trials and deepest distresses. Perhaps this was because the traits which endeared them to us were, deep down within them, so characteristic of that sincerity, which we have grown, all inadequately, to call spiritual.

There was a zestful happiness in their voices which rang clear as a bell, to us; when, interested in our affairs, they spoke to us their words were, by no means, the whole of their utterances. Little boys' ears, mentioned, usually, only with reproof, in connection with a shortage in soap catch most things and our vibrated like tuning forks, to the pitch of TR's and Mrs. Roosevelt's camaraderie which was of an utterly satisfying equality. Their laughter, too, at the times when they, and we were amused, was true, honest, unassuming, and ever a strengthening bond between us. In the opposite extreme—grave moments so dear to the soul of a boy—they could be as solemn as judges. We knew they respected us, and we built upon that. They gave us freedom, which few men and women seem to be able to remember, is the unalienable right of childhood; their punishments, when imposed, we felt to be fair; their understanding of our intentions, and forgiveness—this latter, not always deserved—formed an incentive to every member of the Gang, to hold to his next resolve.

### *School Life*

**President Sends Quentin To Public School**

Never was there a boy worth his salt, who, at one time or another, was not a member of a gang, with a dark purpose and a secret password. Whether gang headquarters were north, south, east or west; up in the breathless insecurity of an aerie, in the branches of a dizzy tree; in a hut, hidden away in some forbidden wood; in some mysterious, smoke-smudged cavern from whence came funny noises; in a more sophisticated shack, built with stolen packing-cases, behind an advertising billboard, in a city-littered lot, or under the cool, honeysuckle-fragrant south portico of the White House—has mattered not at all. That the Executive Mansion happened to be ours, was nothing more than our unparalleled good fortune.

And, with membership in a gang, comes a boy's first real encounter with his half-real world. Knowing little, greatly daring, like Kipling's puppy, tasting tentatively of the boot-polish, a boy's behavior in many petty trials with his gang, decides some very great adventures which follow. At the time, he is standing upon the shadow-line of his destiny; and very soon, he must tackle reality, using much of the experience, good or bad, his association with his gang taught him. So, as the Roosevelts well knew, the Gang was, and had to be, whether for good or bad.

The genesis of every gang is a mutual gravitation of kindred spirits. Quentin was a fellow classroom prisoner, his wriggling movements mainly compressed, within the compass of his seat and desk, to the surreptitious passing of excruciating notes across the aisle to right and left, to back-scratching, neck-tickling, pin-sticking of the boy directly in front of him, and to receiving the same, in his own person, from the rear. Nor could prison guards, forced by their system to do their duty conscientiously, have applied methods more effective for squeezing his soul thin, than the textbooks provided. That was impossible, of course, as far as Q was concerned, as TR well knew when he sent Quentin, to the Force School; yet his father was determined that his boy should stand on his own feet, in the democratic society of a public school, and that he should, by experience be made appreciative of further advantages, before he received them.

Woe to Q, if his report-card did not bear the authentic signature in the space labeled "The parent or guardian will sign below, and return this report to the teacher," so that, as was printed on the back, ". . . if it is found to contain unsatisfactory markings . . . promptly investigate the matter that the evil may be corrected. . . ."

Thus it came about, in this democracy, that before the organization of the Gang, a series of silent appraisals took place. Boys, more or less unknown to each other, except as they happened to be in the same class, would converge, mutually regard each other with frankness, interest not untempered with suspicion, but with the outward wariness of two terriers, who chance to meet when taking a walk. Then each would turn away and go about his business, with an assumption of carelessness that was nettling on both sides.

(To be Continued Monday.)

## P. R. R. OUTLOOK FOR FIRST QUARTER

### Lower Carloadings Seen As Indicating Decline In Both Gross and Net

**PHILADELPHIA, March 8.—With car loadings continuing to fall below those of corresponding weeks of 1929, the Pennsylvania Railroad will show a decrease in both gross and net for the first quarter of 1930. January showed gross of $48,351,408 against $51,664,804 in January, 1929, decrease $3,313,396, and net operating income $5,996,615, against $7,917,089, decrease $1,920,474.**

With two holidays and four Sundays February is normally the low point in the year's revenues, and earnings for the past month will fall behind those of the preceding year as indicated by car loadings. With opening of the weather in April and beginning of active building, road building and other construction work, it is expected that car loadings will begin to pick up and that remaining months of year will make favorable comparisons with 1929.

The proposal to be submitted to stockholders of the Pennsylvania Railroad at annual meeting on April 8 to lease the properties of the West Jersey and Seashore Railroad and the Western New York and Pennsylvania Railroad is in line with the policy of the Pennsylvania to further compact its system and reduce the number of operating companies. Considerable progress has already been made along these lines, and further compacting through leases or acquisitions may be expected. If approved by the stockholders the leases of both companies will be made for a term of 999 years, and will become effective July 1, 1930.

The Pennsylvania and affiliated companies own approximately 72 per cent of the capital stock of the West Jersey and over 99 per cent of stock of Western New York and Pennsylvania. Under unified operation it will be possible to render more adequate service to the public, while economies in operation, accounting and financing will also be effected.

Loadings on the Pennsylvania Railroad System since the first of the year compare with 1929 as follows:

| Week ended: | 1930 | 1929 |
|---|---|---|
| February 22 | 147,913 | 154,505 |
| February 15 | 147,456 | 154,504 |
| February 8 | 146,979 | 153,436 |
| February 1 | 142,191 | 148,977 |
| January 25 | 154,653 | 147,979 |
| January 18 | 154,154 | 147,117 |
| January 11 | 154,802 | 143,329 |


**PLAN YOUR FUTURE TODAY!**

Your financial future is our business. Call or write and learn how to Invest and Save.

*Call or Send for and Read* "INVESTMENT FACTS WORTH KNOWING"—a booklet explaining our plan of selling to the small investor the best listed stocks. A Little Down—Balance in 20 Months.

INVESTORS COUNSEL SERVICE COMPANY
FIRST NATIONAL BANK BLDG., PITTSBURGH, PA.—PHONE AT. 8200

You Have Lots of Time to Read on Sunday!

—TWO— INTERESTING —FACTS!—

Pittsburgh Galleries Are Famous for Fine Paintings!

These Are Reasons Why Unusual Works of Art Are Featured Every Sunday in Color Reproduction

—IN THE—

*Color Gravure Section of the*

**Sunday Sun-Telegraph**

*Tomorrow's Gems In Color Include:—*

"UNLOADING THE LOOT," by A. D. McCormick, of the Royal Institute, and "HARBOR GOSSIP," by the same artist. These paintings are reproduced by courtesy of the Wunderly Galleries.

"DEFENDING THE GUNS" and "EN AVANT" are of the Franco-Prussian war period by W. Beauquesne. These two spirited pictures are full of interest and story. Also from the Wunderly Galleries.

"THE BEAR HUNT," by Frank Stick; "TRAPPING IN THE BIG TIMBER," by R. Farrington Elwell; "THE SEA GULL," by Anton Otto Fischer, and "CAPTURING A GERMAN SUBMARINE," by H. M. Brett, make a page of intriguing interest.

ALL SUITABLE FOR FRAMING

Remember 'Way Back When?

*Familiar Scenes of Pittsburgh's Olden Days in Rotogravure Pictures*

Group picture of members of the Ladies' Relief Society of Pittsburgh taken 15 years ago—William Howard Taft's visit to Pittsburgh in 1908—Carnegie co-eds of long ago—B. & O. passenger station known as "The Ark"—Fifth avenue looking towards Wood street twenty years ago without an automobile in sight—Fifth and Grant, view southward on Grant street, before the old Court House burned—Driving to town in the horse and buggy age.

*Three Pictures of Particular Interest to Wilkinsburg High School Students*

A REAL TREAT IN PICTURES

—IN TOMORROW'S—

SUNDAY SUN-TELEGRAPH

Avoid Disappointment! Order Your Sunday Sun-Telegraph Today!

# DUKES-THIEL, PITT-WEST VIRGINIA BATTLE

# SUN-TELEGRAPH SPORTS

BEST IN PITTSBURGH — SATURDAY, MARCH 8, 1930 — THIRTEEN

# BUC REGULARS PLAY YANS

## SPORT COMMENT
by JAMES J. LONG

*Ruth Case Not Serious.*
*Some Ballyhoo Included.*
*Signing Never in Doubt.*
*Jewish Player Fails.*
*Second Base Problems.*
*Fitz-Hall Anniversary.*

### HOLDOUT HELPS TO ADVERTISE YANKS

BACK in the days when the brightest stars of the diamond were working for something in the neighborhood of $2,400 a year, old-timers never dreamed that the day would come in baseball when a player would reject as insufficient for a single season's labors a salary $10,000 larger than that of the President of the United States. But that's what Babe Ruth did yesterday when he turned down the Yankee owner's offer of $85,000 for 1930 or $80,000 per season on a two-year contract, insisting that he be given instead a two-year agreement calling for an annual stipend of $85,000.

Babe Ruth.

They'll come to terms in the end, of course. There never has been any doubt of that, and the fact that both have made concessions, after declaring originally that their figures were final, is further assurance of an eventual signing. Baseball needs Ruth, and Ruth needs baseball, and there isn't the slightest possibility that the closing chapter will be anything other than an announcement that "everybody's satisfied."

IN VIEW of that certainty, the continued fuss being made over the situation is becoming wearisome. The attempts to create the impression that both sides are determined to remain firm and that there is danger Col. Jacob Ruppert and Ruth may not reach an understanding is ridiculous. The fact that after yesterday's conference Ruth went out and played on the Yanigan team in the practice game, posed for numerous photographs with Ruppert and joined with the latter in autographing countless baseballs is the tip-off as to the real situation.

**In truth, there may possibly be some ground for the suspicion that there is a lot of bunk and ballyhoo behind the whole business on one or both sides, or at least that the parties are not averse to having the reaching of an agreement delayed as long as possible in order that they may get all the advertising they can out of it. The longer it is delayed, the more the Yankees will be talked about and the more Ruth also will be talked about throughout the country.**

RUTH gets his big salary each year, not because his ball playing is that much better than that of any other major leaguer, but because he draws it at the gate. Ruppert gets it back in what Babe attracts through the box office, and the more advertising the Bambino is given in the spring the more he will draw during the season.

Ruth must be given anything he wants within reason because he is worth it at the turnstiles. The Babe knows it, and so does Ruppert. So do the other players who must be content to take less, even though it is unfair to them in the sense that without the part they play themselves in keeping the team in the race Babe would not be the card that he is. So there can be only one outcome, and both sides have known that from the start. It's only a question as to the date on which the photographers will be called in to take pictures of the Babe signing his contract.

Mrs. Babe Ruth.

***BOB SHAWKEY will not be Ruth's only manager this year. The Babe has another boss in Mrs. Ruth, and reports of the manner in which she is directing his spring training indicate that the Bambino will be unusually fit for the first ball. First of all she took him away from the club's hotel in St. Petersburg and made him take rooms at a country club. "We like the quiet of the surroundings at the country club," she said. "But I'm afraid we are about as popular as measles out there, as the other guests can't understand why we don't mix in their bridge parties and dancing. Babe is a baseball player and the object of our trip to Florida was to get him in the best possible condition.***

"WHEN Babe plays cards he goes at it hard, and he never knows when to stop. Looking at cards all night under artificial light is not good for batting eyes. And if he danced with every dowager who wants him as a partner he would wear out his feet and legs before the season opened.

**"So our days at the country club are very quiet. We are up mornings by 7 or 8 o'clock. We breakfast simply and take a walk or drive and then go to the baseball park. In the afternoons we have been going around the links, having our dinner early and then retiring to our rooms by 9 or 9:30 o'clock. I have done much of the driving to save him from that strain, too."**

ALL the Jewish players in the major baseball circuits this year will be confined to the American League, where Catcher Moe Berg, of the White Sox, Infielder Jimmy Reese, of the Yankees, and Coach Al Schacht, of the Senators, are operating.

There was just one possibility that the National League would have a Jewish player in 1930 to supplant Andy Cohen, and that has faded in the early release of Louis Winer, formerly of Crane College, who was a candidate for a place on the Giant pitching staff.

Frankie Frisch.

***REPORTS that Frankie Frisch, Cardinal second baseman, was a holdout, prove to have been only false alarms. Frisch said he merely delayed starting for camp until next Tuesday because he thought it unwise to begin work too early. "You are liable to burn yourself out before the season even starts," he said. "I'll take my contract with me and sign it when I get there. That has been my custom." But the assurance that Frisch is as good as in line solves only one of second-base problems in the big leagues. There is unusual uncertainty about that position almost all around. It develops that ex-Pirate Fresco Thompson is a Philly holdout, the return of George Grantham to the midway for the Buccaneers is the renewal of an earlier experiment in the Pittsburgh lineup and is contingent on Gus Suhr's making good at first base, and it is not settled what players will hold down the post for the Giants, Dodgers, Yankees, White Sox, Senators, Indians or even the world champion A's.***

THE Sharkey-Scott fiasco and the huge earnings of Primo Carnera in eight unimportant bouts in this country have revived discussions of the big sums paid to modern boxers for comparatively little ring work and the effect of the same upon the glove game. All of which brings to mind the fact that today is the thirty-seventh anniversary of a sensational fight for which a purse was offered that was the largest on record up to that time.

**That was as far as it went, however. It was only offered. Only one-eighth of it was ever paid. The purse was $40,000, winner take all, and the fight was the memorable one between Bob Fitzsimmons and Jim Hall in New Orleans on March 8, 1893. Because the gate fell far below expenses in spite of a lot of ballyhoo, the promoter departed hurriedly for parts unknown while the fighters were in the ring, leaving behind a check for $5,000, which was all that Fitzsimmons received for knocking out Hall in the fourth round. Jim Mason, local boxing manager, was one of the Pittsburghers present at that fight and still carries one of the aluminum disks that were issued as souvenirs.**

IT DEVELOPED afterward that the return match between the fighters—Fitz had lost to Hall in a previous fake bout in Australia—had been arranged by Charley Mitchell, manager of Hall, and others.

(Continued on Page Fourteen)

## PANTHERS MAY CINCH BIG FOUR TITLE

### Probable Lineups

| Duquesne. | | Thiel. |
|---|---|---|
| Benedict (C) | F | Morris |
| Lubic | F | Hartley |
| McGowran | C | C. Wardle |
| Parry | G | C. Frantzop |
| Stephens | G | McCoy |

| Pitt. | | West Virginia. |
|---|---|---|
| Hyatt (C) | F | (C) Olson |
| Zehfuss | F | Cubbon |
| L. Cohen | C | Bartruc |
| Azzaro | G | Ratcliffe |
| Baker | G | Plaster |

Officials—Bolster and Brickley.

By JESS CARVER

What might have been a gala occasion up at old Duquesne will be just another ball game tonight as the Dukes, knocked out of the running for the Tri-State Conference championship by Geneva Thursday, face Thiel in the closing contest of the 1929-30 Conference schedule. While the Dukes are thinking of the might-have-been as they battle the Lutherans, Pitt's Golden Panthers shift the scene of their activities to Morgantown, there to engage West Virginia in an important Big Four game.

Eddie Baker

Had things gone right for the Dukers Thursday, they would have been playing for the title tonight, and the game, connected with the finals of the second annual state Catholic High School tourney, would have made the occasion on the Bluff a brilliant one indeed. Now it's up to the high schoolers to provide the fun.

**PITT FACES TEST**

Pitt is up against a tough one, possibly the toughest they have faced in this part of the country this year. West Virginia was beaten here in Pittsburgh in the now famous, or infamous "freeze game" some three weeks back, 21-19. A year ago, the Mountaineers came here and beat Pitt, and then the Panthers went down to Morgantown, and led by Eddie Baker, smacked the sturdy Mountaineers squarely on their pugnacious noses.

A win for Pitt tonight will sew up the Big Four title almost beyond the question of a doubt. It will also stand the Panthers in good stead later on as they make out their claim for the district honors.

**HYATT SAYS ADIEU**

Charley Hyatt, Paul Zehfuss and Lester Cohen will make their final collegiate appearances in Morgantown tonight, which news will be roundly cheered by the Morgantown folk.

### The Tip-Off

Even though there is nothing much at stake in tonight's Thiel-Duke game, the affair promises to be an interesting one. Year after year, the Lutherans come to town with nothing on the ball but a prayer and proceed to give the locals all sorts of trouble. From the way they have been creating favorites this campaign, they figure to make it tough for Chick's club this evening.

The St. Gabriel team of Hazleton, which was the victim of a surprise sock in the state Catholic 1930 tournament on the Bluff yesterday, looked to be better than Central High by 15 points, but too much fancy shooting and not enough set plays and passing brought about its downfall. Strange to say, this team met about the same fate a year ago.

Mike Gallagher was an ace at he directed the play of Central. Dick Shrosbree, former Duke ace, is the Central High coach, but Dick has been seriously ill, so Mike left his cafeteria and took over the reins. He's a pro, however, being as wild and woolly as most basketball coaches.

They tell one on Ed. Thorp, the football referee, who was accused in some circles of not callin' 'em close enough last fall.

Ed was working one of Yale's games in the capacity of field judge. An end end came running down the field for a pass, and the Harvard defensive back, when he saw he was not going to be able to get the ball, clipped the wearer of the blue out from under.

Indignant, the Yale wing arose and complained in the following manner to Ed:

"Hey, did you see what he done to me? Ding you ye ll, I'm asking."

"Did I see it?" Ed came back. "Sure I did. It's time you got out cleaner than a whistle, didn't he?"

Do you know how Mose Lantz, Grove City center last fall, won the moniker of "Farmer?"

It was in a game which Al Stark referees, and with ball game almost over, some monkey in the crowd sounded a whistle that sounded very much like the one the field judge was employing. Lantz grabbed the ball and started down the field toward the Grove City dressing room. Stark took after him, and as they neared the sidelines, Al called:

"Hey, you blankety blank farmer! Come here with that ball."

Lantz turned around, dropped the pigskin and started for Stark. Al figured he was in for a fight, but when Lantz came up to him, he was both surprised and relieved to hear the player exclaim:

"Listen, Mr. Referee, I was never on a farm in my life. I may be a lot of other things, but I ain't no farmer."

## Kamm to Quit Holdout Ranks; Off for Camp

SAN ANTONIO, Tex., March 8. — (AP.) — The White Sox holdout fold, numbering several of their regulars, was decreased by one yesterday with receipt of word that Willie Kamm, third baseman, was leaving the coast for the spring training camp here. Kamm made no mention of salary differences in his telegraphed announcement, but indicated he was ready to pull on the spikes as soon as possible.

## Believe It Or Not

(On request, sent with stamped addressed envelope, Robert L. Ripley will send proofs and details of anything depicted by him in these cartoons.)

## By RIPLEY

CLAMS HAVE TEETH — AND FREQUENTLY TAKE LONG WALKS!
A BLACK HEN TURNED WHITE! Audubon, Wash. 1929
"DIESES AUF EWIG ERHALTE DEGRÄBNISS BARF NIE GEÖFFNET WERDEN"
DESECRATION BY NATURE! ALTHOUGH THE INSCRIPTION STATED THAT— "This Grave may never be opened" A LIVING TREE HAS BURST IT ASUNDER. Hannover, Germany
A BLUE BERRY IS RED WHEN IT IS GREEN
A CHIMPANZEE WAS TRIED AND CONVICTED before a Police Judge in South Bend, Ind. FOR THE CRIME OF SMOKING A GIGARETTE!
HOT WATER WILL FREEZE MORE QUICKLY THAN COLD WATER

© 1930, King Features Syndicate, Inc., Great Britain rights reserved.

**YESTERDAY'S EXPLANATION: ALFONSO XIII WAS BORN KING OF SPAIN—Alfonso XIII, the present ruler of Spain, and the posthumous heir of King Alfonso XII, of Spain, was born six months after his father died. According to the laws of succession in Spain, he was a king before he was born, and, pending his attainment of majority, his mother, Dona Maria Christina, ruled in his name as the Reina Regente.**

**TOMORROW—WASHINGTON IS NOT THE CAPITOL OF THE UNITED STATES.**

## RODGERS STOPS MAYBERRY

By HARRY KECK,
Sports Editor.

Jackie Rodgers, local Negro near-featherweight, scored his eighth straight knockout victory when he stopped Howard Mayberry, Donora veteran, in the third round of their scheduled 10-round windup battle at the Moose Temple last night. Last year, Mayberry scored two victories on points over Rodgers, one at McKeesport and one in the Moose Temple, but all opponents seemingly look alike to the dusky dynamiter these days.

The rearranged and enlarged Moose Temple arena fell short by more than 1,000 of accommodating all of the fans who wanted to see last night's bout. The show was a complete

(Continued on Page Fifteen.)

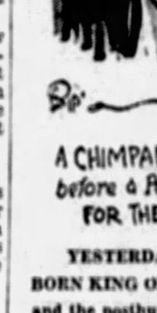

Jackie Rodgers

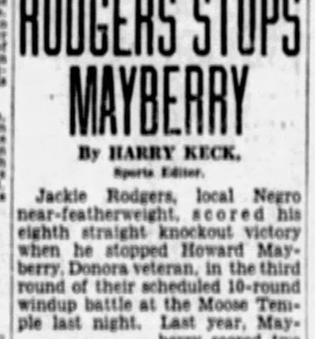


## SPORTS CARD FOR TODAY

**BASEBALL.**

Pirates Regulars vs. Yanigans in training camp game at Paso Robles, Cal.

**BASKETBALL.**

**COLLEGIATE.**

Pitt vs. West Virginia at Morgantown, W. Va.

Duquesne vs. Thiel at Duquesne University.

Penn State vs. Bucknell at State College, Pa.

Grove City vs. Alumni at Grove City, Pa.

**SCHOLASTIC.**

New Castle vs. Waynesburg, second round of W. P. I. A. L. series, at Stadium, 8:30 p. m.

Finals of State Catholic tournament at Duquesne University.

Finals of Mercer County championships at Grove City College.

Finals of Allegheny-Kiski Valley tournament at New Kensington.

Sectional eliminations in West Virginia championship tournament scheduled throughout state.

Beaver County tournament finals at Beaver Falls.

Washington County girls' tournament at Charleroi.

**LEAGUE GAMES.**

**ALLEGHENY COUNTY LEAGUE.**

Elizabeth Independents at Charleroi Lions.

Goldensons at Homestead.

**CATHOLIC LYCEUM LEAGUE.**

St. John's at St. Joseph's.

**INSTITUTIONAL LEAGUE.**

North Boroughs Y. at Westinghouse Club.

**INTERSTATE LEAGUE.**

Farrell Y. M. C. A. at Homestead Y. M. C. A.

**GREATER PITTSBURGH LEAGUE.**

Sharpsburg at Ray Millers.

**INDEPENDENT.**

Pittsburgh Y. M. H. A. vs. Akron (O.) Y. M. H. A., at Pittsburgh Y. M. H. A., 8:30 p. m.

Pittsburgh Bankers vs. Federal Reserve Bank of Cleveland and Philadelphia Company vs. Joseph Horne Company, Fifth Avenue High School, 8 p. m.

Westmoreland County independent tournament at Greensburg, Pa.

Ray E. Schneiders vs. J. J. Veronas at Columbus Temple.

Goldenson Vanities in tournament at Cleveland.

Metropolitan District Y. M. C. A. tournament finals at Hill Top Y. M. C. A.

East Liberty Y. M. C. A. vs. Franklin (Pa.) National Guard, at East Liberty Y. M. C. A.

National A. A. U. championship tournament at Kansas City.

New York Central Lines championship tournament at Indianapolis.

Second annual tournament at Carmichaels, Pa.

**TRACK AND FIELD.**

Big Ten indoor track and field championships at University of Minnesota, Minneapolis.

**HOCKEY.**

Pittsburgh Pirates vs. Chicago Blackhawks at Fort Erie, Ont.

Detroit at Ottawa.

Montreal at Toronto.

(Continued on Page Fifteen.)

## 'CASTLE PLAYS WAYNESBURG

**W. P. I. A. L. RESULTS.**
**FIRST ROUND.**

| | | | |
|---|---|---|---|
| New Castle | 39 | North Union | 14 |
| Aliquippa | 36 | Ambridge | 20 |
| Uniontown | 31 | Grand View | 16 |
| N. Kensington | 37 | McKees Rocks | 21 |
| Waynesburg | 27 | Hickory | 23 |
| Duquesne | 36 | Swissvale | 25 |
| Monessen | 43 | Dunbar | 22 |
| North Braddock | 30 | Fifth Avenue | 18 |

**SECOND ROUND SCHEDULE.**

Tonight—New Castle vs. Waynesburg, Pitt Stadium, 8 p. m.

The second round competition in the annual W. P. I. A. L. title elimination tournament gets under way tonight, with New Castle, Section III champions clashing with Waynesburg, leaders in Section XV.

Both New Castle and Waynesburg came through their first round encounters with colors flying. The Section III representatives, who by the way, won the league title some three years ago, downed North Union High 39 to 14 in the opening tussle of the tourney. Waynesburg whipped Hickory, of Section XIV by a 37-23 count to get into the second round.

The first round play was completed last night as Johnny Reed's North Braddock tossers, winners of the Section VIII gonfalon after a play-off game with Rankin, eliminated Fifth Avenue, City League champions, on the Pitt Stadium floor by a 20-18 count.

Fifth Avenue hasn't been hitting well, and came through the annual City League title series with South Hills with a pair of hard earned triumphs. The team failed to click as it should, and Scott of North Braddock, getting away to a 7-1 lead in the opening period, maintained an advantage throughout.

Scott of North Braddock finished on the long end of a 10-4 score at half time. Fifth came back somewhat in the third period to out score Scott by 6 to 4 and cut the lead of the eventual winners to 14-10 as the final quarter opened. The Uptowners rallied

(Continued on Page Fifteen.)

## TOURNEY CARDED TODAY

WAYNESBURG, Pa., March 8.—A total of 23 teams have entered the second annual independent basketball tournament to be staged today at Carmichaels. Teams are entered from Washington, Brownsville, Charleroi, Carmichaels, California, Ellsworth, Nineveh, Monongahela, Waynesburg and Mariana.

## THREE STARS TO BE OUT OF GAME

By CHARLES J. DOYLE,
Staff Correspondent.

PASO ROBLES, March 8.—Stars will be on the sidelines this afternoon when Jewel Ens' Regulars clash with Ira Flagstead's Yanigans in the first camp fight of the Pirate season. Catchers Rolly Hemsley and Charley Hargreaves, as well as Outfielder Lloyd Waner, are hors du combat.

Hemsley was painfully hurt yesterday afternoon in the batting practice session. Rolly was working behind the bat when a foul caromed off and struck him on the point of the left shoulder. Hemsley suffered intense pain and then became sick at the stomach. Dr. Jorgensen, the club trainer, declared that the rocket struck the nerve center, thus causing him to become ill. The doctor thinks Rolly will be O. K. in a few days.

**HARGREAVES LAME**

Charley Hargreaves has been out of action with a lame back for two days and he will remain on the hospital list for some time, while Brother Lloyd is not yet strong enough to perform.

The injuries in the receiving department will make it necessary for Catcher Al Bool to go the entire distance for the first team in the opener. Johnny O'Connell and Hal Finney will catch for the Hooligans, although O'Connell, too, is under a big handicap. The Verona member has a lame throwing arm.

Manager Ens intends to use six young pitchers in the first fracas, three of them to operate in each lineup. The distance is three rounds per pitcher. Leon Chagnon, Martin Lang and W. Meine will work for the Regulars, with Ralph Erickson, Andy Bednar and Herbert Sanders flipping them across for the kid team. Erickson and Lang are southpaws.

**IRA YANS' BOSS**

Ens stated yesterday that Flagstead would be the boss of the Hooligans from now until the end of the training season here. Ira is a smart, deserving athlete who should get good results out of the youngsters.

For the first time since the players reached Paso Robles, the squad yesterday enjoyed a double workout. Manager Ens certainly did take every advantage of the propitious weather. He worked the lads so long and hard in the morning that they did not bother changing from their battle togs to street clothing to enter the dining room for luncheon. They swarmed into the eating place en masse and shortly after finishing their mid-day repast they sallied forth to the ball orchard for another long drill.

Ens also expects to stage a game tomorrow, but he will confine the activities to workouts on Monday. The townspeople appear to be "het up" over the clubs, so that a big Saturday crowd is looked for this afternoon. Ted McGrew, new National League umpire, is on the job, thus giving the picture a real touch.

## ARGENTINES COP

DEL MONTE, Cal., March 8.—(AP.)—In a brilliant exhibition, the Argentine polo four won a 13 to 5 victory here yesterday from an American combination.

## Facts and Fancies About Our New Bucs

**NO. 7—BEN SANKEY, SHORTSTOP**

PASO ROBLES, Cal., March 8.—"I'd like to get a job playin' ball in this heah Coast League," drawled an Alabama youth who is one of the present sensations of the Pirate squad.

"Why do you-all want to play out heah?" asked another lad from Dixie.

"Because they play 200 games a season, and even that ain't enough for me," replied the first speaker.

**The little dialogue taking place between the two youngsters brought out a characteristic in Ben Sankey that may prove to be the pivotal trait in his baseball career.**

Ben Sankey

Right now it would seem that Ben will not have his wish granted as regards the Coast League. With many of the ways of Joe Cronin and Pie Traynor in his makeup, the new shortstop of the Pirates stands a pretty fair chance of making the leap from Class B to the majors in one bound.

The Pittsburgh Sun-Telegraph pointed out as early as last fall that Sankey was an unusual prospect for the Wagnerian role. Ben came up for a short stay near the close of the season; he played in one game, but that contest and a few practice tilts were enough to convince the close observers that here was a lad who romped around like some of those smooth workers who stood out in the years gone by.

Sankey's only professional experience has been with the Selma club of the Southeastern League. He played almost two seasons with that team before the Pirates purchased him. His action in the spring training here has indicated that he may be retained, and if he is kept he will stand a chance at some not too distant date of winning the shortfield job.

**A graduate of high school and Alabama Polytechnic Institute, Sankey owns a B. A. degree. The bright young fellow looks like one of those lads for whom a legal or medical career has been mapped out. Asked about his ambitions in these various directions, he remarked:**

"I guess it's fine to be a lawyer, a doctor or a big man in some other line, but, if you're asking me what I want to be, I'll tell you—I want to be a major league baseball player and one that plays every day."

That's the same spirit that made big leaguers of Traynor, Cronin, Fresco Thompson and a hundred and one others.—CHARLES J. DOYLE.

# DUKE PREP TO MEET ALTOONA IN FINAL

**SUN-TELEGRAPH SPORTS**

### SHEA BEATS SMITH

DETROIT, March 8.—(AP.)—Eddie Shea, Chicago, defeated Steve Smith, of Bridgeport, Conn., in a 10-round bout here last night.

### JOE COOPER VICTOR

LAKE WORTH, Fla., March 8.—(AP.)—Farmer Joe Cooper, Terre Haute, Ind., knocked out Sammy Buchanan, Waycross, Ga., in the tenth round here last night.

## STATE CATHOLIC TITLE TO GO TO VICTOR

**CATHOLIC TOURNEY RESULTS**

First Round.

| | | |
|---|---|---|
| St. Francis | 17—St. Marys of Mt. | 16 |
| Duke Prep | 46—St. Catherines | 16 |
| St. Marys, Pa. | 31—Sacred Heart | 21 |

Second Round

| | | |
|---|---|---|
| Central | 22—St. Gabriel | 21 |
| St. Stanislaus | 38—St. Francis | 18 |
| Duke Prep | 34—St. Leo | 21 |
| Altoona | 32—St. Marys, Pa. | 15 |

Semi-Finals

| | | |
|---|---|---|
| Duke Prep | 29—St. Stanislaus | 22 |
| Altoona | 22—Central | 21 |

**SCHEDULE TODAY.**
(Final.)
Duke Preps vs. Altoona, Duke Gym, 8 p. m.

The second annual state Catholic High School championship basketball tournament, sponsored by Duquesne University and sponsored very well indeed, comes to a close tonight, with two fine teams facing each other for the title the Bishop Boyle trophy and the right to represent this commonwealth in the National Catholic High tourney in Chicago.

Duquesne University's Peparatory School passers, well-coached by Pete Collodi, winners of the upper bracket tilting, meet Catholic High, of Altoona, in the final tonight, and on the basis of the fine basketball they have played during the two past days of competition, rule slight favorites to take up the mantel of champions that adorned the shoulders of North Catholic High, of Philadelphia, last year. The North Catholic team did not defend his honors this year.

**PREPS WIN PAIR**

Scoring a pair of fine triumphs yesterday, the Preppers won their way into the finals without having an opponent come within six points of holding them even. Altoona, drawing a bye in the first round, defeated a brace of teams yesterday, but not in the convincing fashion that the Prep triumphs were scored.

The Preps defeated St. Leo's of Ashley, Pa., in the second round yesterday morning, winning handily by a 34-21 score, and then, in the evening downed one of the best teams entered in the tourney, the crack St. Stanislaus passers of Erie, Pa. St Stanislaus eliminated St. Francis Preps in a morning game, and many there were who thought the Lake district five would be one of the finalists. The Dukes' 29-22 triumph was therefore, all the more impressive.

**ALTOONA TRIUMPHS**

Altoona ran wild against St. Mary's, Pa., High in an afternoon clash, winning by 32 to 15. In the evening, however, Central Catholic of Pittsburgh, the surprise team of the meeting, forced Altoona to the limit to eke out a 22-21 triumph.

Central was handled by Mike Gallagher, prominent in Pittsburgh basketball circles, due to the absence because of illness of Coach Dick Shrading. Gallagher directed the local quintet to a 22-21 win in the morning over Gabriel High of Hazleton, Pa.

**SIX GAMES PLAYED**

Six games were run off yesterday. In the morning, Central beat St. Gabriel 22-21, and St. Stanislaus took St. Francis, 38-18. In the afternoon, the Duke Prep ran over St. Leo's 34-21 and Altoona downed St. Mary's, Pa., 32 to 15. Then in the evening, the Preps and Altoona won their games over St. Stanislaus and Central.

In a consolation game tonight, booked to start at 7 p. m., Central and St. Stanislaus will meet. Yesterday's lineups:

Duke Preps—34. St. Leo—21. [illegible]

Central—22. St. Gabriel—21. [illegible]

[illegible] Referee—Beggs Snyder. Umpire—Buck Snyder.

Altoona Cath.—32. St. Marys—15. [illegible]

St. Francis—18. St. Stanislaus—38. [illegible]

## Pirate Regulars Swing Into Action at Paso Robles Training Camp

**PAUL WANER**
The elder of the Waner brothers tries out his asortment of bats at the training camp. He is heavier and appears more fit for action than at any time since he first joined the club.

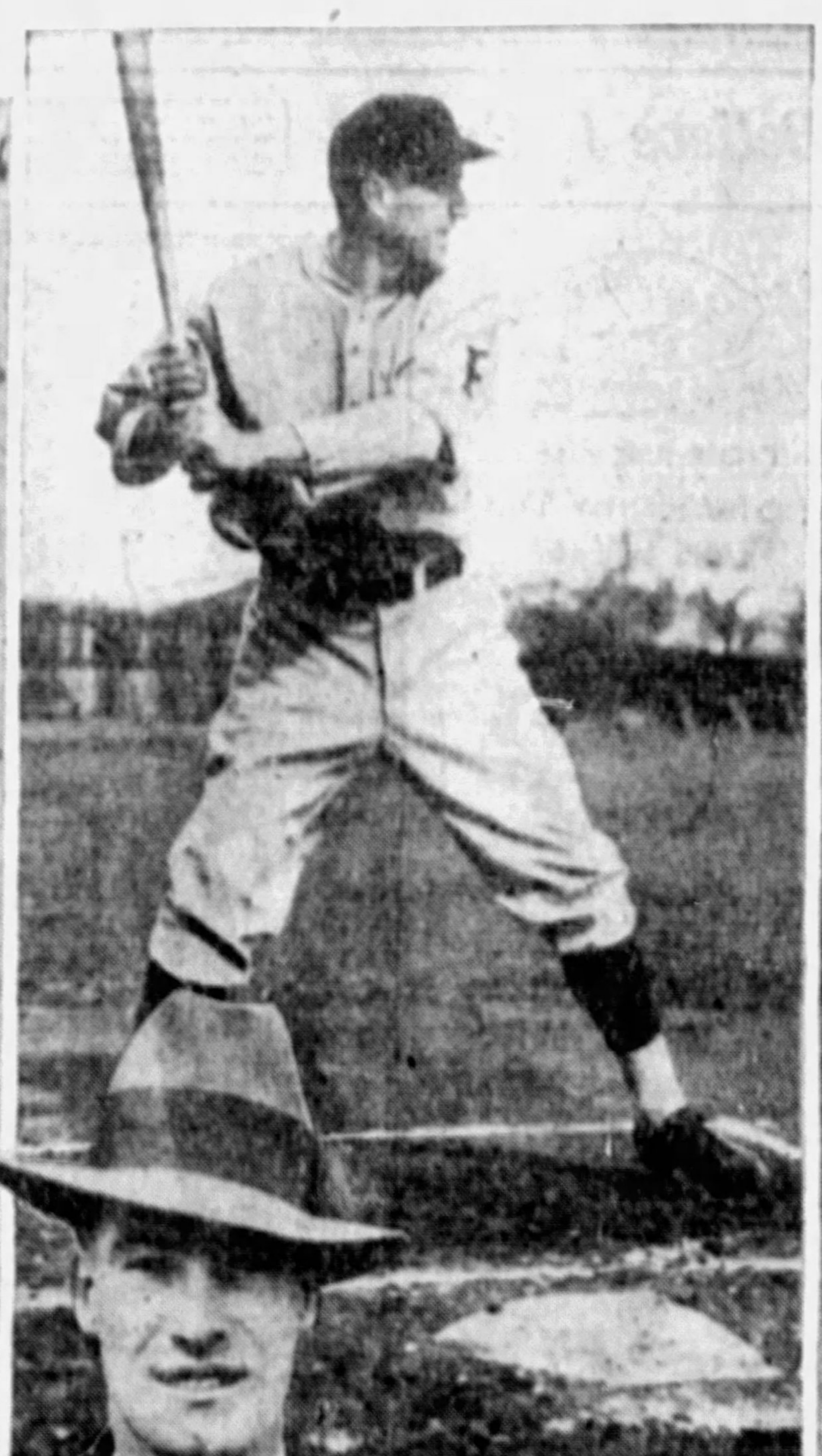

**PIE TRAYNOR**
Cap'n Pie, of the Pirates, takes his swing at the plate. Pie reports himself r'arin' to go as usual, in the new pennant chase.

**GUS SUHR**
Suhr, the new Pirate first baseman, as he looked when he reported too late to get into the day's practice and sat on the bench taking in the drill.

PHOTOS BY D. E. BENJAMIN, STAFF PHOTOGRAPHER WITH PIRATES

**LLOYD WANER**
Still looking a bit peaked from his recent operation for the removal of his appendix, Brother Lloyd is taking things easy in the Corsairs' camp. He will not start in today's exhibition game between the Regulars and Yanigans.

## PIRATE ICEMEN MEET CHICAGO SIX TONIGHT

**PRO HOCKEY LEAGUE**

**GAMES TONIGHT.**

Pirates vs. Chicago Hawks at Fort Erie, Ont.
N. Y. Rangers at Les Canadiens.
Detroit at Ottawa.
Montreal at Toronto.

**STANDING OF THE CLUBS**

AMERICAN GROUP

| | W. | L. | T. | G. | OG. | Pts. |
|---|---|---|---|---|---|---|
| Boston | 35 | 4 | 1 | 159 | 98 | 71 |
| Chicago | 18 | 16 | 5 | 161 | 94 | 41 |
| Rangers | 16 | 15 | 9 | 127 | 122 | 41 |
| Detroit | 13 | 21 | 6 | 108 | 121 | 32 |
| Pittsburgh | 5 | 32 | 2 | 90 | 168 | 12 |

INTERNATIONAL GROUP

| | W. | L. | T. | G. | OG. | Pts. |
|---|---|---|---|---|---|---|
| Montreal | 22 | 14 | 5 | 136 | 105 | 47 |
| Canadiens | 19 | 14 | 7 | 123 | 106 | 45 |
| Ottawa | 18 | 14 | 8 | 122 | 105 | 44 |
| Toronto | 14 | 19 | 6 | 105 | 114 | 34 |
| Americans | 13 | 23 | 5 | 96 | 143 | 31 |

FORT ERIE, Ont., March 8.—The Pittsburgh Pirates and the Chicago Hawks will wind up their season series in the National Hockey League here tonight, when they meet in a game originally scheduled to be played in Pittsburgh.

The Hawks, who have scored five successive victories over the Bucs in the present campaign, are strong favorites to sweep the series. At the present time the Chicagoans are deadlocked with the New York Rangers for second place in the American Group standings, and with the playoffs for the Stanley Cup only a couple of weeks away, both clubs are bending every effort to clinch the runner-up berth.

The Steel City puckmen have not engaged in a league fray since last Sunday night, and they arrived here today well rested for the battle. The Bucs are to go from here to Toronto, where they will meet the Leafs on Tuesday. The Pittsburghers have concluded their home schedule and are to finish the season on the road. The probable lineup:

| Pittsburgh. | | Chicago. |
|---|---|---|
| Miller | G | Gardner |
| Spring | D | Graham |
| Milks | D | Wentworth |
| Fraser | C | Somers |
| Darragh | W | Arbour |
| Lowrey | W | Couture |

Spares—Pittsburgh: Drury, Jarvis, Barton, Manners, MacKinnon, Smith; Chicago: Abel, Dutkowski, March, Miller, Cook, Gottselig, Ingram, Adams, Bostrum.

## Basketball Results

**COLLEGIATE**

| | | |
|---|---|---|
| Columbia | 43—Georgetown | 17 |
| Susquehanna | 46—Elizabethtown | 24 |
| Gettysburg | 28—Temple | 24 |

**SCHOLASTIC**

| | | |
|---|---|---|
| Clairton | 29—Baskin | 25 |
| Belle Vernon | 19—Fayette City | 13 |
| Farrell | 35—Mercer | 7 |
| Sheffield | 40—Bradford | 23 |
| Steelton | 41—Lancaster | 33 |
| Allentown | 41—Pottsville | 37 |
| Hazleton | 33—Coatesville | 26 |
| W'liamsport | 33—Jersey Shore | 24 |
| School Art. Fr. | 33—School Arch. Sr. | 16 |
| Turtle Creek | 33—Greensburg | 13 |
| Charleroi | 26—Washington | 24 |
| Carmichaels | 33—E. Bethlehem | 23 |
| Carmichaels Res. | 17—E. Beth. Res. | 6 |
| Clarsville | 24—Monongahela | 7 |
| Bentleyville | 31—Trinity | 17 |

**MERCER CO. TOURNEY**

| | | |
|---|---|---|
| Farrell | 35—Mercer | 7 |
| Sharon | 28—Sharpsville | 16 |

**BEAVER FALLS TOURNEY.**

| | | |
|---|---|---|
| New Brighton | 22—Bellevue | 18 |
| Midland | 31—Aliquippa | 16 |
| Rochester | 22—Freedom | 15 |
| Beaver Falls | 27—Monaca | 5 |

**PENN TOURNAMENT.**

| | | |
|---|---|---|
| Overbrook, Phil. | 30—Central, Phila. | 21 |
| Hun School | 43—Stanton M. A. | 24 |

**JUNIOR SCHOLASTIC**

| | | |
|---|---|---|
| Calhoun | 14—Glassport | 13 |

**INDEPENDENT**

| | | |
|---|---|---|
| W. U. Hesles | 41—Tarentum Elks | 36 |
| Allen & Coury | 39—West View | 36 |
| N. S. Reichs | 41—Kingsley House | [illegible] |
| Clarysville Ind. | 41—Don Ind. | 31 |
| Trinity Royals | 46—Monon. Celtics | 17 |

**COUNTY LEAGUE**

| | | |
|---|---|---|
| Allentown | 47—Fiske | 26 |

**STEEL CITY LEAGUE**

| | | |
|---|---|---|
| Tom Vescio V. | 56—A. Owens | 29 |

**C. & I. LEAGUE.**

| | | |
|---|---|---|
| Real Estate | 55—Potter | 42 |

**WEST PENN LEAGUE**

| | | |
|---|---|---|
| Penn Five | 44—Schneiders | 21 |

**METROPOLITAN LEAGUE**

| | | |
|---|---|---|
| Mt. Wash. Tri. | 37—I. K. S. | 19 |

**CENTRAL LEAGUE**

| | | |
|---|---|---|
| I. K. S. | 35—Manchester | 34 |

(Two extra periods)

**AMERICAN PRO LEAGUE**

| | | |
|---|---|---|
| Rochester | 22—Cleveland | 13 |
| Paterson | 33—Ft. Wayne | 32 |

**GIRLS**

| | | |
|---|---|---|
| Coraopolis | 16—Ben Avon | 11 |
| Swissvale High | 23—Scott High | 6 |

### *Local P. & L. E. Five Beaten in Tourney*

INDIANAPOLIS, March 8.—(AP.)—The Michigan Central basketball team, of Detroit, yesterday won the opening game of the New York Central Lines tournament, defeating the Pittsburgh team of the Pittsburgh and Lake Erie Railroad, 44 to 20.

Detroit—44. P. & L. E.—20. [illegible]

### *Moe and Joe—*

Have two hot numbers for today. Their Best Bet is RAPID TRANSIT, in the Luke A. Cassidy Memorial Handicap, the fourth race at Miami. Their Long Shot Special is BATTLESHIP, in the Florida Derby, the fifth race on the card.

*Moe and Joe's Best Bet yesterday, FAIRY MAIDEN, in the fourth race, ran second. Their Long Shot Special, VACATION, in the fifth, won at odds of 13 to 5.*

## Tom Thorp's Selections

**MIAMI**

1—Kensington, Friar, Donia.
2—Miss Desmond, Lady Clarence, Wayfarer.
3—Mickey D., Danger Signal, Gadabout.
4—Rapid Transit, Joe Marrone 2nd, Montanaro.
5—Battleship, Partisan, Polite.
6—St. Prisca, Clean Play, Crystal Domino.
7—Elfin Star, Washakie, Black Bart.
BEST BET—Rapid Transit, 4th.

**FAIR GROUNDS**

1—My Beauty, Mother's Choice, Annex.
2—La Paloma, Harpoon, Little Minister.
3—Focus, Thomas Seth, Bocaratone.
4—High Score, Extreme, Film.
5—Mole Hill, War Instigator, Disturb.
6—Hare's Choice, Villager, Standard Bearer.
7—Ecstasy, Sun Roman, Eager Play.
BEST BET—High Score in fourth race.

**HAVANA**

1—Poor Rube, Beth's Jewel, White Knee.
2—Scotland Girl, Critical, Johnny Agee.
3—Ranch Lass, Beau Apple, Wags.
4—Confab, Whipcracker, My Side.
5—Malta, My Destination, Ondora.
6—My Word, Sweet Lagrue, Realty.
7—High Skip, Lady Viola, Worthman.
BEST BET—High Skip in seventh race.

## Today's Race Entries

**Jefferson Park.**

[illegible]

**Agua Caliente.**

[illegible]

**Havana.**

[illegible]

**Miami.**

[illegible]

### AMATEUR BOUTS TONIGHT

An all-star card of amateur battles is slated at the P. A. A. tonight, the boxers being paired off as follows: Bob Ripple vs. John Simon, George Fisherty vs. Bob McCormick, J. Kladick vs. Dick Pritchard, Ed Vossat vs. J. Schmotz, Tom Nicholas vs. Freddie Smith, F. Tatomer vs. J. Senick, John Besaco vs. Nick Maley, Paul Monar vs. Lawrence Lyons, Pete Landini vs. Eddie Sage and John Ochs vs. Tom Hanson.

### TUNNELITES COP

South Hills High School's swimming team defeated the natators of Westinghouse High, 32 to 27, in a dual meet yesterday.

**Many families are finding a second car a great convenience. A good used car makes an ideal second car.**

## Long's Sport Comment

(Continued from Page Thirteen.)

for the purpose of separating the famous Squire Abingdon, wealthy British sportsman, from his bankroll.

Abingdon landed in New York with a letter of credit for $100,000. Mitchell and some gambling associates in this country either had arranged with Hall to lose or knew that he didn't have a chance to win. They posed as the Squire's friends, induced him to bet all his money on Hall by telling him that Fitz had agreed to "lay down," and then, through agents, covered all of Abingdon's wagers.

Bob Fitzsimmons.

*HALL was counted out in the fourth round. Whether or not he was in on the betting deal has never been established. One story was that when his handlers held the ammonia bottle under his nose after the count he turned his head the other way, indicating that he had been conscious all the while, but most critics called it a clean knockout. In any event, Hall, who was in no shape, a fact known to Mitchell, took a terrific beating, and never had a look-in. Abingdon was permitted to hold the water bottle and sponge in his corner, but Mitchell did the talking and advising between rounds. There was no heat in the building and a cold wind came through many open windows, with the result that Abingdon, who had stripped off his coat and vest, contracted pneumonia, which caused his death. Not a dollar could be found when his effects were searched, and Mitchell said he was forced to borrow the sum required to send the body back to England for burial. A few weeks later Mitchell and his friends were spending money like water, the explanation offered by Charley being that they had won it in New York gambling houses. Buck Cornelius brought Hall to Pittsburgh two years later for the purpose of matching him with Joe Choynski. Hall spent some time here, and on December 27 and 28, 1895, refereed at an amateur tournament in McKeesport held by the Young Men's Lyceum of that city. He fought his last fight with Choynski on January 20, 1896, at Maspeth, L. I., in which he was knocked out in the thirteenth round. He died in 1913.*

### *Sharon, Farrell Meet for Crown*

GROVE CITY, Pa., March 8.—Sharon earned a clean-cut victory over Sharpsville, and Farrell swamped Mercer here last night in the semi-final of the Mercer Country tournament. Deems led Sharon with a fancy shooting exhibition to give his team a 28-16 decision over Sharpsville in the feature game. Farrell coasted to an easy win over Mercer, 35-7. The Valley teams meet tonight for the county title. The lineups:

Farrell—35. Mercer—7. [illegible]

Sharon—28. Sharpsville—16. [illegible]

### SCHAUB LEHIGH LEADER

BETHLEHEM, Pa., March 8.—(AP.)—W. H. Schaub, of Freeland, yesterday was elected captain of the Lehigh University basketball squad for next season.

## W. VA. TOURNEY UNDER WAY

**W. VA. TOURNEY. SECTIONAL SCORES.**

WHEELING.

| | | |
|---|---|---|
| Follansbee | 42—N. Cumberland | 8 |
| Wheeling | 29—Warwood | 24 |
| Bethany | 26—Benwood Union | 24 |
| Triadelphia | 44—W. Liberty | 8 |

KINGWOOD.

| | | |
|---|---|---|
| Terra Alta | 33—Tunnelton | 15 |
| Kingwood | 20—Aurora | 14 |

FAIRMONT.

| | | |
|---|---|---|
| Fairmont East | 71—Wyatt | 13 |
| Barracksville | 41—Lumberport | 22 |
| Fairmont West | 28—W. Monongah | 10 |
| Shinnston | 51—Grafton | 24 |

FARMINGTON.

| | | |
|---|---|---|
| Mannington | 27—Farmington | 16 |
| Daybrook | 36—Fairview | 34 |
| Hundred | 31—Littleton | 16 |
| Wadestown | 28—Blacksville | 26 |

BECKLEY. [illegible]

MONTGOMERY. [illegible]

CHARLESTON. [illegible]

ELKINS. [illegible]

PARKERSBURG. [illegible]

LEWISBURG. [illegible]

LOGAN. [illegible]

HUNTINGTON. [illegible]

BLUEFIELD. [illegible]

KEYSER. [illegible]

FAIRMONT, W. Va., March 8.—The dope worked out right yesterday in the sectional basketball tournaments here and at Farmington. In the semi-finals here today East Fairmont will meet Barracksville and Fairmont will play Shinnston. In the series at Farmington, Daybroom will meet Mannington and Hundred will clash with Wadestown in the semi-finals.

The first round's scores were: East Side 71, Wyatt 13, Barracksville 41, Lumberport 22, Fairmont 28, West Monongah 10, Shinnston 51, Grafton 24. Mannington 27, Farmington 16. Daybrook 36, Fairview 34. Hundred 31, Littleton 16, Wadestown 28, Blacksville 26.

**WHEELING PRESSED TO WIN**

WHEELING, W. Va., March 7.—Wheeling High School, defending champions of both the Wheeling sectional and the state championship, almost was eliminated from the tournament here yesterday by Warwood High School. The final score of the game was 29 to 24. The lineup:

Wheeling—29. Warwood—24. [illegible]

**BETHANY ADVANCES**

Bethany High School caused the first upset here when they eliminated the Union five, 26 to 24, in a game won in the last 10 seconds of play. The lineup:

Union—24. Bethany—26. [illegible]

**TRIADELPHIA COPS**

Triadelphia High, after drawing a bye in the first round, defeated West Liberty High, 44-8. The lineup:

Triadelphia—44. W. Liberty—8. [illegible]

**FOLLANSBEE ON TOP**

Follansbee, one of the seeded teams in the Wheeling sectional basketball tournament, had no trouble in beating New Cumberland, 42 to 8.

Follansbee—42. Cumberland—8. [illegible]

Lee Mann who knows baseball from sandlot to big league talks "FOR BETTER BASEBALL" in First April Number SPORT STORY Magazine out March 8, 1930

SPORT STORY MAGAZINE
THE GAME IN PRINT

(Advertisement)

**An Expert Specialist in the treatment of**

STOMACH and LIVER condition causing bloating, collection of gases and an uncomfortable feeling after eating, attended with dizziness, palpitation and nausea, KIDNEY and BLADDER condition accompanied by pain in the back, puffiness of eyes, swelling of feet and legs, frequent painful and scalding irritations, BLOOD and SKIN conditions, with enlarged glands, ulceration of the mouth, throat and tongue and body rash, RHEUMATISM in all its forms, including enlarged and stiffened joints, NERVE WEAKNESS, HIGH BLOOD PRESSURE, NEURITIS, ANEMIA, RECTAL TROUBLE, RUPTURE, GALL STONES or any enlargement, swelling or tumor-like growths are treated without the aid of the knife. Blood and all other tests made. CONSULT THE OLD DOCTOR FREE. DR. R. H. M. MACKENZIE, the entire second and third floors of 638 and 640 PENN AVE., PITTSBURGH, PA., whose best reference is the fact that he has been located on PENN AVE. for the past 31 years. Hours 9 to 8:30 daily. SUNDAYS and HOLIDAYS, 9 to 2.

# ASPINWALL ADVANCES

## N. KENSINGTON PLAY REACHES SEMI-FINALS

**ALLEGHENY-KISKI VALLEY TOURNEY**

**PRELIMINARY ROUND RESULTS.**

| | |
|---|---|
| Apollo | 20—Springdale 17 |
| Har-Brack | 33—Freeport 13 |
| Tarentum | 15—Vandergrift 13 |
| Aspinwall | 27—Farmington Twp 6 |
| N. Kensington | 14—Sandy Twp. 9 |
| Oakmont | 27—Brackway 19 |
| Verona | 21—Kinersburg 14 |
| Arnold | 18—Parnassus 16 |
| Franklin | 34—Saltsburg 19 |
| Clarion | 23—N. Bethlehem 20 |
| Kittanning | 24—Reynoldsville 15 |
| Leechburg | 26—Blairsville 6 |

Falls Creek won on default. Ford City failed to enter.

**FIRST ROUND RESULTS.**

| | |
|---|---|
| Tarentum | 16—Apollo 15 |
| Har-Brack | 17—N. Kensington 12 |
| Arnold | 13—Kittanning 11 |
| Leechburg | 17—Oakmont 15 |
| Verona | 25—Millvale 9 |
| Dayton Voc. | 15—Clarion 13 |
| Aspinwall | 28—Falls Creek 12 |
| Franklin | 34—East Brady 7 |

**SECOND ROUND RESULTS.**

| | |
|---|---|
| Leechburg | 30—Arnold 15 |
| Har-Brack | 29—Verona 18 |

**CONSOLATION GAMES.**

| | |
|---|---|
| Springdale | 24—Freeport 22 |
| Vandergrift | 24—Farmington Twp 13 |
| Parnassus | 26—Kinersburg 13 |
| Saltsburg | 22—N. Bethlehem 11 |
| Sandy Twp. | 14—Brackway 6 |
| Reynoldsville | 24—Blairsville 13 |

NEW KENSINGTON, Pa., March 8.—Leechburg, Aspinwall, Tarentum and Har-Brack emerged semi-finalists in the annual Allegheny-Kiski tourney shuffle, second round results last night disclosed, following the elimination of 25 other teams entered in the 1930 event.

Arnold fell before Leechburg, 30-15, after a great victory over Kittanning in the afternoon. Har-Brack bested Verona, 29-18. Tarentum walloped Dayton Vocational, 22 to 7, while Aspinwall downed Franklin in the evening's best game, 21 to 17.

This afternoon Leechburg meets Aspinwall and Tarentum faces Har-Brack in semi-finals. The lineups:

| Aspinwall—21. | | Franklin—17. |
|---|---|---|
| Snyder | F | Ziegler |
| Bryan | F | Curtis |
| Aldrich | C | Viola |
| Slater | G | O'Polka |
| McNally | G | Marshall |

Score by periods:

| | | | | | |
|---|---|---|---|---|---|
| Aspinwall | 5 | 5 | 6 | 5 | —21 |
| Franklin | 5 | 7 | 3 | 4 | —17 |

Substitutions: Aspinwall—Yeager, Franklin—Williams, Miller. Field goals: Snyder, Bryan 4, Yeager 2, McNally, Ziegler 2, Viola 3, Curtis, Marshall 2, Poula—Aspinwall, 8 out of 8; Franklin, 5 out of 14. Referee—Reed.

| Verona—18. | | Har-Brack—29. |
|---|---|---|
| P. Truschel | F | Puchovsky |
| J. Truschel | F | Linhart |
| Pope | C | Murdock |
| A. Mauro | G | A. Factor |
| Coulter | G | F. Factor |

Score by periods:

| | | | | | |
|---|---|---|---|---|---|
| Verona | 5 | 4 | 4 | 5 | —18 |
| Har-Brack | 7 | 6 | 9 | 7 | —29 |

Substitutions: Verona—Roney, Har-Brack—Sutton, Krisinski, Rusewicz. Field goals—Linhart 3, Murdock 3, Puchovsky 1, Sutton 2, A. Factor, F. Truschel 3, J. Truschel 2, Poula—Verona, 8 out of 14; Har-Brack, 9 out of 15. Referee—Frick.

| Arnold—15. | | Leechburg—30. |
|---|---|---|
| Uhar | F | Ruman |
| George | F | Klingensmith |
| Nee | C | Pert |
| Kuzmick | G | Rearick |
| Edgar | G | Hill |

Score by periods:

| | | | | | |
|---|---|---|---|---|---|
| Arnold | 3 | 3 | 5 | 4 | —15 |
| Leechburg | 10 | 4 | 8 | 8 | —30 |

Substitutions — Arnold: Giuliani, Pugh, Kolnik, Hentzler; Leechburg—Jones, Field goals—Ruman 3, Klingensmith 4, Pert 3, Rearick, Jones 2, Uhar, Edgar 2, Pugh 2, Giuliani. Fouls—Arnold, 3 out of 12; Leechburg, 6 out of 12. Referee—Reed.

| Tarentum—22. | | Dayton Voc.—7 |
|---|---|---|
| McVicker | F | Lingenfelter |
| Garrett | F | Caldemaine |
| Hocker | C | Porter |
| Weisenbaugh | G | Moore |
| Haslett | G | Matterese |

Score by periods:

| | | | | | |
|---|---|---|---|---|---|
| Tarentum | 4 | 6 | 6 | 6 | —22 |
| Dayton | 1 | 1 | 4 | 1 | —7 |

Substitutions—Tarentum, Kalmeyer, Mc-Crishem, Dodds, Shonge, Stamm; Dayton Voc., Lisa, Jewart. Field goals—McVicker 3, Garrett 3, Hocker 3, Haslett, Porter, Poula—Tarentum, 9 out of 17; Dayton Voc., 3 out of 14. Referee—Fawcett.

| Clarion—13. | | Dayton Voc.—15. |
|---|---|---|
| Lidaholm | F | Lingenfelter |
| Eagnet | F | Jewart |
| Snyder | C | Porter |
| Smith | G | Matheney |
| Corbett | G | Moore |

Score by periods:

| | | | |
|---|---|---|---|
| Clarion | 3 | 10 | —13 |
| Dayton | 6 | 9 | —15 |

Substitutions—Clarion, Davis, Pearmark, Dayton—Carderman. Field goals—Lidaholm 3, Snyder 2, Lingenfelter 3, Porter 3, Carderman, Poula—Clarion, 5 out of 14; Dayton, 5 out of 9. Referee—Fawcett.

| Aspinwall—29. | | Falls Creek—12. |
|---|---|---|
| Snyder | F | Miller |
| Bryan | F | Meiser |
| Aldrich | C | Dendekson |
| Slater | G | Rhodes |
| McNally | G | Leach |

Score by periods:

| | | | | | |
|---|---|---|---|---|---|
| Aspinwall | 3 | 13 | 8 | 5 | —29 |
| Falls Creek | 2 | 1 | 6 | 3 | —12 |

Substitutions—Falls Creek, Murray, Aspinwall, Grover, Yeaker, Ball, Dietrich. Starter. Field goals—Snyder 2, Aldrich 2, Slater 2, McNally, Bryan, Meiser 3, Poula—Aspinwall, 5 out of 8; Falls Creek, 6 out of 16. Referee—Frick. Time of quarters—7 minutes.

| Franklin—28. | | East Brady—7. |
|---|---|---|
| Zeigler | F | Palumetti |
| Curtis | F | Sweet |
| Williams | C | Lorenz |
| O'Polka | G | Russell |
| Marshall | G | King |

Score by periods:

| | | | | | |
|---|---|---|---|---|---|
| Franklin | 12 | 6 | 7 | 3 | —28 |
| East Brady | 1 | 5 | 0 | 1 | —7 |

Substitutions—Franklin, Graham, Shearer, Donohue, Viola, Miller. Field goals—Zeigler, Curtis 3, Williams 2, O'Polka, Miller 2, Graham 3, Viola, Palumetti, Sweet, Russell 2. Fouls—Franklin, 6 out of 9; East Brady, 5 out of 10. Referee—Reed.

| Arnold—13. | | Kittanning—11. |
|---|---|---|
| Uhar | F | Hilliard (C) |
| George | F | Wilhelm |
| Nee (C) | C | Bish |
| Kuzmick | G | Lynde |
| Edgar | G | Fowler |

Score by periods:

| | | | | | |
|---|---|---|---|---|---|
| Kittanning | 0 | 1 | 9 | 1 | —11 |
| Arnold | 1 | 3 | 4 | 5 | —13 |

Substitutions—Kittanning, Turner, Bowser. Field goals—Nee 2, Kuzmick 2, Edgar, Wilhelm, Ban. Fouls—Arnold, 3 out of 11; Kittanning, 7 out of 11. Referee—Reed.

| Verona—20. | | Millvale—6 |
|---|---|---|
| P. Truschel | F | Wm. Cooper |
| J. Truschel | F | Walt. Cooper |
| Pope | C | Hetlinger |
| Mauro | G | Warren |
| Coulter | G | Garland |

Score by periods:

| | | | | | |
|---|---|---|---|---|---|
| Verona | 4 | 6 | 6 | 4 | —20 |
| Millvale | 1 | 2 | 3 | 0 | —6 |

Substitutions—Verona—W. Alcorn, M. Alcorn, Himes, Curley. Field goals—P. Truschel 3, J. Truschel 2, W. Alcorn, Mauro, Wilhelm, Cooper, Walt Cooper 2. Fouls—Verona, 3 out of 7; Millvale, 5 out of 12. Referee—Fawcett.

| Leechburg—17. | | Oakmont—13. |
|---|---|---|
| Ruman | F | Patrizio |
| Klingensmith | F | Harmon |
| Pert | C | Fowler |
| Rearick | G | Hasson |
| Hill | G | Venturella |

## Champion

Photo by International Newsreel

JANE FAUNTZ

**Miss Fauntz, the National low board women's diving champion, will defend her title in the A. A. U. meet at Miami, Fla., next week. She is shown illustrating the proper method of leaving the diving board.**

## 'CASTLE PLAYS WAYNESBURG

(Continued from Page Thirteen.)

again in the last session, but were unable to pull out in front, although they scored eight points to Scott's six in the period. The lineup:

| Bissel High—20. | | Fifth Ave.—18. |
|---|---|---|
| Tonko | F | Shongan (C) |
| Kohler | F | Frank |
| J. Bache | C | Brenner |
| V. Bache (C) | G | Levine |
| McMullen | G | Fiddleman |

Score by periods:

| | | | | | |
|---|---|---|---|---|---|
| Bissel High | 7 | 3 | 4 | 6 | —20 |
| Fifth Avenue | 1 | 4 | 6 | 7 | —18 |

Substitutions—Reiter for Fiddleman, Sandwich for J. Bache. Field goals—Kohler 2, V. Bache, J. Bache, McMullen 2, Shongan 3, Brenner, Levine, Reiter. Free goals—Scott High, 6 out of 10; Fifth Avenue, 6 out of 10. Foul goals, individual—Tonko, 1 out of 1; Kohler, 2 out of 2, V. Bache, 1 out of 2; J. Bache, 3 out of 5; McMullen, 1 out of 2; Shongan, 1 out of 2; Frank, 1 out of 1; Brenner, 1 out of 2; Reiter, 2 out of 2. Referee—Boister. Umpire—Wallace.

## SPORTS CARD FOR TODAY

(Continued from Page Thirteen.)

**New York Rangers at Les Canadiens.**

**SWIMMING.**

**Carnegie Tech vs. Case School at Cleveland.**

**Kiski vs. Downtown Y. M. C. A. at Downtown Y. M. C. A.**

**Penn State vs. Navy at Annapolis, Md.**

**BOXING.**

**Amateur bouts at Pittsburgh Athletic Association, 8:30 p. m.**

**Dave Miller vs. Paul Pantaleo, 10 rounds, Milwaukee.**

**Vic Barrone vs. Pat Mooney and Ray Kapudis vs. Georgie Ratzler, 8 rounds each, alternate, New York.**

**Freddie Huber vs. Artie DeLuca, 6 rounds, Brooklyn.**

**Tiger Jack Payne vs. Lou Barba, Lou Williams vs. Joe Oliver and K. O. Brown vs. George Deschaver, 10 rounds each, New York.**

**Bellefonte Academy vs. Navy Plebes at Annapolis, Md.**

**SOCCER.**

**District League—Union Switch and Signal vs. Perpetual Motors, Homewood Playgrounds, 2 p. m.**

**HORSE RACING.**

**Meets at Miami, Havana, Angua Caliente and Jefferson Park (New Orleans), Florida Derby to be run at Miami.**

## Fight Results

At Moose Temple—Jackie Rodgers knocked out Howard Mayberry, 3 rounds; Roxy Grier won referee's decision over Jack DeNeri, 6 rounds; Billy Scholes defeated Peaches Gallagher, 6 rounds; Sammy Paris and Johnny Montabano drew, 6 rounds.

At Erie, Pa.—Tug Phillips defeated Joey Coffman, 10 rounds; Henry Andrews knocked out (technical) Joey Cannal, 5 rounds; Johnny Sacco defeated Ray Collins, 6 rounds; Al Reno won on foul from Frankie Bojorski, 5 rounds; Matty Oldach knocked out (technical) Jimmy Callahan, 3 rounds.

At Franklin, Pa.—Georgie Nichols defeated Indian Tiger West, 10 rounds; Joe Latona defeated Tommy Hellman, 6 rounds; Frankie Stellmack defeated Spa Del Delivery Brown, 6 rounds; Young Hazlett defeated Eddie Flick, 4 rounds.

At Lake Worth, Fla.—Farmer Joe Cooper knocked out Sammy Buchanan, 10 rounds.

At Detroit—Eddie Shea defeated Steve Smith, 10 rounds.

At Philadelphia—Johnny Pease defeated Danny Devlin, 10 rounds; Eddie Cool defeated Tommy McConaghy, 8 rounds; Pat Morris defeated Emory Schaeffer, 8 rounds.

At Boston—Jerald Ambrose (Tuffy) Griffiths defeated Al Friedman, 10 rounds.

At Cedar Rapids—Mexican Joe Rivers defeated Soup Myers, 10 rounds.

At Omaha, Neb.—Henry Falgano defeated Ray Fillman, 10 rounds; Chuck Patterson knocked out Johnny D'Auro, 2 rounds.

At Norristown, Pa.—Tommy Gleason and Tony Tedesco drew, 8 rounds; Tony Morgano defeated Jack Allaney, 8 rounds.

## LOCAL PASSERS CLASH IN BIG CONTESTS

**STANDING OF THE CLUBS.**

**COUNTY LEAGUE.**

| | W. | L. | Pct. | | W. | L. | Pct. |
|---|---|---|---|---|---|---|---|
| Veronas | 8 | 5 | .727 | Fintex | 6 | 6 | .500 |
| Lafayettes | 8 | 5 | .727 | Allentown | 4 | 8 | .400 |
| Goldensons | 7 | 5 | .700 | Elizabeth | 1 | 9 | .100 |
| Homestead | 7 | 5 | .700 | Charleroi | 1 | 9 | .100 |

By JULIUS LEVIN.

Quite an attractive schedule of games is arranged for the followers of independent and amateur basketball tonight. Topping the unique program is the battle at Columbus Temple between the J. J. Veronas, one of the favorites to win the Allegheny County League championship, and the Ray E. Schneiders, first half champions of the West Penn League. These two teams are sponsored by local aldermen and rivalry between them is keen. It should draw a capacity crowd to Columbus Temple.

Two inter-city contests are on the program tonight, the Y. M. H. A. opposing Akron Y. M. H. A. on the latter's court, while the Pittsburgh Banker All-Stars engage the Cleveland Federal Reserve quintet at Fifth Avenue High School. Cleveland defeated the locals two weeks ago in the Forest City. In the preliminary to the Y. M. H. A. game, the Rubensteins will meet the Barmens. In the preliminary to the bankers' tilt, the Philadelphia Company girls oppose Joseph Horne.

League encounters find the Goldensons at Homestead and the Elizabeth Independents at Charleroi in the County League; St. John's at St. Joseph's in the Catholic Lyceum League; North Boroughs Y at Westinghouse club in the Institutional League; Farrell Y at Homestead in the Interstate League, and Sharpsburg at the Ray Millers in the Greater Pittsburgh League.

The Goldenson Vanities, winners of 20 straight games, are in Cleveland today for the Municipal girls tournament. The Metropolitan district Y. M. C. A. championships take place at Hill Top Y, while East Liberty Y entertains the Franklin National Guard at East Liberty.

Allentown came through with a 47-26 victory over the Fintex outfit last night, in their County League battle. The Schneiders lost out to the Penn Five, 44 to 21, in the West Penn loop.

It took I. K. S. two extra periods to trip Manchester Community, 35 to 34, in the Central League, while the Mt. Washington Triangles set down the I. K. S. Reserves, 39-19, in the Metropolitan circuit.

Tom Vescio V toppled the A. Owens Club, 36-29, in the Steel City loop, while Real Estate won from Potter, 55-42, in the C. & I.

The Trinity Cathedral Royals bumped the Monongahela Celtics 40 to 17. The lineups:

| Allentown—47. | | Fintex—26. |
|---|---|---|
| Smith | F | Klateman |
| Berkman | F | Sapira |
| Courtney | C | Lesman |
| Lauziller | G | Faris |
| Allabach | G | Klein |

Substitute—Gross. Field goals—Smith 3, Berkman 5, Lauziller 6, Allabach 7, Klateman 2, Faris 4, Klein. Fouls—Allentown, 5 out of 12. Fintex, 13 out of 25. Referee—Speer.

| Penn Five—44. | | Schneiders—21. |
|---|---|---|
| Fress | F | Montgomery |
| Zeltrix | F | Hunter |
| Pattrick | C | Bogda |
| Kuhns | G | McMinn |
| Ferraro | G | Clark |

Substitute—B. Arture. Field goals—Fress, Zeltri 2, Pattrick 7, Kuhns 2, Ferraro 3, B. Arture 4, Montgomery 2, Hunter 2, Bogda 2, Clark 2. Fouls—Penn Five, 4 out of 9; Schneiders, 3 out of 8. Referee—Flannigan.

| Real Estate—55. | | Potter—42. |
|---|---|---|
| Renken | F | Smith |
| Bantly | F | Langhran |
| Richardson | C | Milligan |
| Hickey | G | Hickey |
| Tuscher | G | Lemke |

Substitute—Hornsby. Field goals—Bantly 13, Renken 6, Richardson 2, Hickey 3, Tuscher, Smith 2, Langhran 7, Milligan 3, Hickey 5. Fouls—Real Estate, 2 out of 6; Potter, none out of 7. Referee—Carroll.

| Mt. W. Triangles—37. | | I. K. S.—19. |
|---|---|---|
| F. Meider | F | Rosenblatt |
| E. Meider | F | Kalson |
| Ramsden | C | Feiser |
| Jenkins | G | Schmeisin |
| Roessler | G | Halsband |

Substitutions—Shuker, Schwartz, Warners, Singer, Widmer, Lamed, Gordon. Field goals—F. Meider 7, E. Meider 2, Ramsden 2, Jenkins 2, Lamed 3, Kalson 2, Widmer, Rubinstein, Rosenfield. Fouls—Triangles, 7 out of 11; I. K. S., 3 out of 12.

| A. Owens—29. | | Tom Vescio V.—36. |
|---|---|---|
| Sudiano | F | Hyatt |
| Mongelise | F | Stocker |
| Albert | C | Crum |
| Gardino | G | De Jidas |
| Smith | G | Myers |

Score by periods:

| | | | |
|---|---|---|---|
| A. Owens | 9 | 20 | —29 |
| Vescio | 22 | 14 | —36 |

Substitutes—A. Owens, Vengillo, Delgreco, Pugliano, Vescio, Funk. Field goals—Sudiano, Mongelise 2, Delgreco 4, Albert, Gardino 2, Delgreco 2, Hyatt 8, Stocker 2, De Jidas 2, Myers 2. Fouls—A. Owens, 7 out of 9; Vescio, 6 out of 11. Referee—P. Aiello. Time of quarters—10 minutes.

## RODGERS STOPS MAYBERRY

(Continued from Page Thirteen.)

sellout hours before ringtime and a considerable jam resulted both inside and outside the building as the non-ticket holders sought in vain to obtain the coveted pasteboards. Some offered as high as $10 for a $2 ticket, but could not find a taker.

**CROWD OVERFLOWS ARENA**

The turnout was a fine tribute to the popularity of Rodgers and his new-found punch. All the world loves a socker, so far as the boxing racket is concerned, and Jackie has punched his way into the hearts of the local fans as no other boxer has since the days of Jack Zivic in the latter's prime. It probably was Jackie's last start in a small club here until such a time as a better man comes along and takes his measure. He is on the big time with a bang and it behooves the Motor Square Club to bring a worthy opponent here for him when he appears in the main bout of its reopening show, March 24. Foes of doubtful caliber are out for Jackie from now on, or should be by order of the boxing commission. He has turned the corner and the fans want to see him against opponents who can give him a fight. He hits too hard for the ordinary run of talent.

The end came after two minutes and 20 seconds of the third round last night, a right hand punch to the head over Mayberry's left lead, dropping Howard flat on his back for the full count. It was some time before the loser could be revived. He had taken a nine count in the second round, after having set the crowd wild by craftily outboxing Rodgers in the first round and keeping out of danger. Leading with a right to the head he had kept Jackie continually off balance and tied him up in close at the start.

**END IN SIGHT EARLY**

Rodgers, however, did not begin to do any real forcing until the start of the second round, when Mayberry came out covered up and Jackie nailed him with two rights to the head that jolted the veteran and made him seek further cover. Lefts and rights to the body weakened Howard and then a right chop to the jaw delivered at close quarters dropped him face downward for a count of nine. He stalled through to the bell. Rodgers by this time had a mouse swelling under one of his eyes from the punching he had received in the first round.

Rodgers continued the aggressor in the third round, with Mayberry using all of his ringcraft to stave him off. Howard, weakening fast, finally got to pawing with his left and Rodgers then moved in and shot his right over it to the head for the finishing punch, a clean-cut knockout.

Rodgers came in a pound and a half overweight at 3 p. m., scaling 124 pounds and losing a $50 forfeit. Mayberry weighed only 120½.

**GRIER BEATS DeNERI**

Rosy Grier, Negro, of Canton, O., 127¼ pounds, won the referee's decision over Jack DeNeri, of the North Side, 126, in a messy six-round semi-final, made so by DeNeri's clownish jumping tactics. Judge Frank Brown voted for DeNeri, and the referee and Judge Frank Ferris rightly for Grier, who was the aggressor and did the cleaner punching throughout.

Billy Scholes, North Side milk wagon driver, upset the dope by returning to the ring after an absence of several years and winning handily over Peaches Gallagher, of Swissvale, in the second bout. Gallagher won only the second round against his muscular but aggressive opponent, who repeatedly beat him to the punch. Scholes weighed 131¾ pounds and Gallagher 132¼. Both judges agreed on Scholes as the winner, while the referee voted it a draw.

**PARIS WINS, GETS DRAW**

Sammy Paris, of the Hill, 124¾ pounds, easily outgeneraled and outscored Johnny Montabano, of Braddock, 126¼ pounds, in the six-round opener, but all of the officials voted for a draw.

Al Grayber refereed all of the bouts. Max D. Zaugschmidt, of McKeesport, was the timer, and Bill Schuster the announcer. It was announced that Tom Malco and Young Saylor will box the main bout at the Moose Club next Friday night. Jackie Rodgers was presented a large floral piece in the ring before the main bout, a gift from his well-wishers.

**"The Broadway Philosopher"**

**You have lots of time to read on Sunday. That's why you'll enjoy the O. O. McIntyre feature in the Sunday Sun-Telegraph tomorrow. McIntyre's is a column that is witty, keen, and kindly—a picture in words. Don't miss McIntyre tomorrow.**

## Sport Vignettes

**Bartley Madden, the "iron man" heavyweight, who died the other day in a fall of 28 feet from the steps of the Treasury Building in Washington, was one of the real gamesters of the ring.....He fought 'em all in his time, and Gene Tunney was the first man to officially knock him out.....Gene rates him along with the late Harry Greb, of Pittsburgh, as one of the gamest men he ever met.....Greb really stopped Madden before Tunney turned the trick, but it didn't count. It happened in a bout in Buffalo.....Harry knocked Bartley completely out of the ring in the first round and Madden was unable to return inside the count of 10, but they let him make a fresh start and he went the route.....Bartley boxed in Pittsburgh only once, against Greb on an Irish Fund benefit card.....Fred Fulton and a tanker were on the same bill.....It was staged in Motor Square Garden.....Bartley was Irish and all heart.....He wasn't much of a fighter, but he could "take it" and prided himself on this score.....He was born in Ireland and styled himself the Irish champion.....He was 41 years old when he died.....Doc Carlson, Pitt's basketball coach, tells a good story about his team's crucial game with Temple College in Philadelphia Tuesday night, which the Panthers won, 40 to 28.....His team was "on" and took over the brilliant Philadelphians in handy style.....Just before the finish of the battle, with a safe lead, Carlson took out his regular lineup and inserted his second team.....The subs got hot at once and played rings around the tiring opposition, which led a bird in the crowd to pipe up: "Gee, they just sent in the FIRST team!".....If Pitt knocks off West Virginia on the Mountaineers' own floor at Morgantown, W. Va., tonight, the Panthers will have a fine claim to the national title again, as they have only two comparatively easy games remaining and have lost only to Syracuse in a tough schedule.....Bunny Buntach and Johnny Deutsch, managers of Big Boy George Panka and Harry Williams, respectively, local heavyweight rivals, almost came to blows as they signed for the meeting between their men carded for Duquesne Garden next Wednesday night.....Williams and Panka have met twice at the Moose Temple in 10-round bouts, each of which was ruled a draw.....They step at a fast pace for big fellows.....Battling Gizzy, Washington (Pa.) featherweight, is a game guy.....He boxed Joey Powell, of Philadelphia, at Johnstown a week ago with an infected tooth raising the dickens with him and injured his right hand in a fall from the ring in a late round and three nights later, with both ailments, took on Eddie O'Dowd at Wheeling, knocking him out in four rounds.....The spirit was willing, but the flesh was weak, and he had to call off a match with Young Corsey at New Brighton three nights after the Wheeling affair.—HARRY KECK.**

# STORY OF JUNGLE THRILLS ON AIR TONIGHT

## *Saturday, March 8*

**4:00 P. M.**
KDKA—Merry Makers, NBC.
KQV—Children's Hour.
**4:30 P. M.**
KDKA—Kismet Glee Club.
WCAE—Phonograph Concert.
**5:30 P. M.**
KDKA—Stocks.
WCAE—Phenomena.
WJAS—Quiet Harmonies.
**5:45 P. M.**
WCAE—Organ Recital.
WJAS—French Lessons.
**5:50 P. M.**
KDKA—Time; newscasting.
**6:00 P. M.**
KDKA—University of Pittsburgh address, "What Has Made Us Prosperous Since 1922?" by Dr. Francis D. Tyson.
WCAE—Black-Gold Orchestra.
**"Dance of Triumph"**
Overture to "The Caliph of Bagdad" ..... Boieldieu
Hungarian Dance No. 2 ..... Brahms
Selection from "The Magic Melody" ..... Romberg
Dance of Triumph, from "Moorish Pictures" Suite ..... Ring
Lyric Suite ..... Grieg
WJAS—Fairfax Concert.
WMBJ—Dance Music.
**6:15 P. M.**
KDKA—Westinghouse Band.
**Excerpts from "Maytime"**
Overture—Trieste ..... Pietro Deiro
Serenade ..... Toselli
Parade of the Gendarmes ..... Lake
Waltz—Espana ..... Waldteufel
Excerpts from "Maytime" ..... Romberg
Intermezzo—Al Fresco ..... Herbert
Chilian Dance—Manana ..... Missud
A Northern Idylle—Boreas ..... Trinkaus
Patrol—Guard Mount ..... Ellenberg
KQV—Webster Orchestra.
**6:30 P. M.**
KDKA—Band (cont'd.)
WCAE—Women's International League for Peace and Freedom.
WJAS—Ted Husing's Sportslants.
**Vincent Richards, Tennis Star**
KQV—Webster (cont'd.)
WMBJ—Popular Music.
**6:45 P. M.**
KDKA—Literary Digest Prohibition Poll.
KQV—Time; Weather; Cecil and Sally.
**7:00 P. M.**
KDKA—Amos 'n' Andy.
WCAE—Plaza Orchestra.
WJAS—Commodore Ensemble.
KQV—David Franklyn, baritone.
**7:15 P. M.**
KDKA—RVB Orchestra.
WJAS—Moose talk by Jack Forrest.
**7:30 P. M.**
KDKA—Fuller Man.
**Orchestra and Soloist.**
WCAE—Weather; John Crowley, baritone; Kathryn Bross, pianist.
WJAS—Pete Elder Revue.
KQV—Aircraft Show.
**8:00 P. M.**
KDKA—Dixie Circus.
WCAE—New Business World.
Kent Cooper, general manager Associated Press, on "The Big Business of Gathering and Distributing News."
WJAS—Dr. Arthur Torrance, "In the Jungle."
KQV—Trenton Orchestra.
WMBJ—Glory Barn.
**8:15 P. M.**
KDKA—"Listen Officer," part 2, play directed by Helen Backus.
WJAS—Babson Period.
**8:30 P. M.**
KDKA—The Silver Flute.
**Marco Tells of Dragon**
How Marco's timely tale saves an old man from the humiliating fate of going to the poor house will be related.
Ludwig, one of the principals in the sketch, is honored by Duke Louis and expects a visit from the court. His wife is ashamed of the grandfather, once a wood carver of great prominence, so they plan to send him to a poor house. The flute is heard and Marco appears.
He tells them of the wood carver of Munich whose home is to be torn down to make room for the Duchess' gardens. As he leaves, he kneels before the statue of Saint George and the Dragon. A miracle happens. The Dragon lifts the golden casque from the head of the saint and throws it at the feet of the old man.
When he tells the chief gardener of the miracle, he is accused of being a thief. The Duchess inquires about the commotion and becomes indignant when she hears the story. The miracle is repeated and this time the golden shield is thrown down. The Duchess is contrite and orders due honors paid the old man.
As the tale ends the ducal party approaches and Ludwig's wife is again heard reproaching the old man, but this time for not straying himself in his fine doublet and hose. She fetches her errand chain for him.
WCAE—Laundryland Lyrics.
**"What Love Can Do"**
Red Hot and Blue Rhythm, from "Suns o' Guns"
Orchestra.
Just Imagine, from "Good News"
Tenor solo, Fred Waldner
Singing in the Rain, from "Hollywood Revue"
Piano duet, Buryl Retting and Dick Platt
You
That's You Baby, from "Movietone Follies"
Orchestra
Why? from "Sunny"
Tenor solo, Fred Waldner
Breakaway, from "Movietone Follies"
Piano duet, Buryl Retting and Dick Platt
Funny, Dear, What Love Can Do
Tenor solo, Fred Waldner
Turn on the Heat, from "Sunny Side Up"
Orchestra
WJAS—Blackstone and Dorsch.
KQV—Orchestra (cont'd)
WMBJ—Glory Barn (cont'd.)
**8:45 P. M.**
WJAS—Dixie Echoes.
KQV—Steel Guitar Team.
**9:00 P. M.**
KDKA—Broadway Lights.
**"Goodness Gracious"**
Just Can't Be Bothered with Me
Cryin' for the Carolines, from "Spring Is Here"
Gone
If He Cared
Where the Golden Daffodils Grow
Goodness Gracious, from "Top Speed"
Paree, from "Fifty Million Frenchmen"
WCAE—General Electric Hour.
**"Fifth Symphony"**
French Military March, from "Algerian Scenes" ..... Saint-Saens
Symphony No. 5 ..... Beethoven
I Allegro Con Brio
II Andante Con Moto
III Allegro
IV Allegro
Lalorenette, Empress of the Pagodas, from "Mother Goose" Suite ..... Ravel
WJAS—Nit Wit Hour.
KQV—News; Grebe Period.
WMBJ—Studio Program.
**9:15 P. M.**
KDKA—The Club Reporter.
**Love and Duty**
Whether Jerry Jackson scoops the town and lands his sweetheart Doris, or forgets the story to keep her in the alliance of the episode tonight. The program features Alice Berry and Peter Dixon, author of the sketch.
**9:30 P. M.**
KDKA—Dutch Minstrels.
**"King of the Bungaloos"**
Teasing
Tenor solo, Steele Jamison
I Got a Gal in Kansas
Novelty solo, Carlson Robison
Yankiata Rag
Orchestra
King of the Bungaloos
End song, Al Bernard
Sing Again That Sweet Refrain
Baritone solo, Dart Bethmann
Every Little Bit Helps
End song, Paul Dumont
The Mirrorlel Band
Orchestra
I'm a Demon on My Old Jewsharp
End song, Al Bernard and Paul Dumont.
WCAE—G. E. Hour (Contd.)
WJAS—Around the Samovar.
KVQ—Studio Program.
**10:00 P. M.**
KDKA—Ship of Memory.
**Duet, "Alone at Last"**
Merry Widow Waltz ..... Lehar
Instrumental trio
Mary Is a Grand Old Name, from "Forty-five Minutes from Broadway" ..... Cohan
Soprano solo, Muriel Wilson
Walter Damrosch's Orchestra will give Beethoven's "Fifth Symphony" as the highlight of the 9 o'clock General Electric Hour on WCAE.

## *We Now Present*

By DARRELL V. MARTIN,
Radio Editor.

DR. HERBERT SPENCER DICKEY, South America explorer, who will leave soon to search for the head waters of the Orinoco, will tell about his experiences in the jungles of South America over KDKA at 11 o'clock tonight.

Kent Cooper, general manager of the Associated Press, will inform the public of the various agencies and methods used to collect news during the "Business World" broadcast from WCAE at 8 p. m.

**PITTSBURGH STATIONS**

| Kilocycles | | Meters |
|---|---|---|
| 980 | KDKA | 305.9 |
| 1220 | WCAE | 245.8 |
| 1290 | WJAS | 232.4 |
| 1380 | KQV | 217.3 |
| 1500 | WMBJ | 199.5 |

## *Ten Best Bets*

By RADIO REX

**6:15—KDKA — Westinghouse Band.**
**7:30—WJAS—Pete Elder Revue.**
**8:00—WCAE—Business World: Kent Cooper.**
**8:30—WCAE — Laundryland Lyrics.**
**9:00—WCAE—General Electric Hour.**
**9:30—KDKA — Dutch Minstrels.**
**10:00—KDKA—Ship of Memory.**
**WJAS—Paramount Hour.**
**10:30—KDKA—Miniature Theater.**
**11:00—KDKA — Dr. Herbert Dickey.**

## Thomas, Chisox Star, Loses Race With Death

BALTIMORE, March 8.—(AP.)—Tommy Thomas, Chicago White Sox pitcher, has lost his race with death, which yesterday claimed the life of his father, Alphonse, here. The hurler left San Antonio, Tex., where the Sox are in training, early Thursday and went by train to Montgomery, Ala., and there took an airplane, which was unable to proceed further than Atlanta, Go., because of the fog. He resumed his trip by train and arrived this morning.


**Colds QUICKLY YIELD TO FATHER JOHN'S MEDICINE NO DOPE**



(Advertisement)

**WANT TO LOOK YOUNG?**

The secret of keeping young is to feel young—to do this you must watch your liver and bowels—there's no need of having a sallow complexion—dark rings under your eyes—pimples—a bilious look in your face—dull eyes with no sparkle. Your doctor will tell you ninety per cent of all sickness comes from inactive bowels and liver.

Dr. Edwards, a well-known physician in Ohio, perfected a vegetable compound as a substitute for calomel to act on the liver and bowels, which he gave to his patients for years.

Dr. Edwards Olive Tablets are gentle in their action yet always effective. They help bring about that natural buoyancy which all should enjoy by toning up the liver and clearing the system of impurities.

Dr. Edwards Olive Tablets are known by their olive color. 15c, 30c, 60c.


## "Alone"

MURIEL WILSON

**Richard Maxwell and Muriel Wilson will sing a duet, "Alone at Last" on tonight's "Ship of Memory" over KDKA at 10.**

Old Black Joe ..... Foster
Violin solo, Raphael Gallodo
Somewhere a Voice Is Calling
Tenor solo, Richard Maxwell
Humoresque ..... Dvorak
Instrumental trio
Prelude in G Minor ..... Rachmaninoff
Piano solo, Robert Braile
Alone at Last
Soprano and Tenor duet, Muriel Wilson and Richard Maxwell.
WCAE—Lucky Strike Dance.
WJAS—Paramount Publix Hour.
KQV—Webster Orchestra.
WMBJ—Mouth Organ Band.
**10:30 P. M.**
KDKA—Miniature Theater.
**Comedy, "A Wedding"**
C. L. Menser directs the production which involves a bridegroom and his best man hurriedly dressing for the loss of a collar button. The complicated situations that arise supply the comedy.
WCAE—Lucky Dance (Cont'd.)
WJAS—Paramount (Cont'd)
KQV—Paris Orchestra.
**11:00 P. M.**
KDKA—Weather; Dr. Herbert Spencer Dickey, noted explorer.
WCAE—Ben Bernie's Orchestra.
WJAS—Dewey Bergman's Orchestra.
KQV—Time; Larry Duncan's Orchestra.
**11:30 P. M.**
KDKA—Far North messages.
WCAE—Weather report.
WMBJ—Club Madrid.
**12 Midnight**
WMBJ—Midnight Revue.

## *Outside Stations*

**9:00 A. M.**
WPG (1100-272) Atlantic City—News; Chorus orchestra.
WSM (650-461) Nashville—Lamplighters.
**9:15 P. M.**
KYW (1020-294) Chicago—Finance talk; orchestras.
**9:30 P. M.**
WHK (1390-216) Cleveland—Singing School.
WJR (750-400) Detroit—Barn dance.
**9:00 P. M.**
KYW (1020-294) Chicago—Herbuveaux orchestra.
WJR (750-400) Detroit—G

# EXPECT WEEKLY GAINS IN STEEL

YOUNGSTOWN, O., March 8.—Following a five per cent drop in production schedules this week there will be moderate gains next week in Valley Iron and Steel Company operations. However all of the lost ground will not be regained at once and there will be some irregular spots next week. Producers expect, however, that by the middle of March the industry will again reach a 75 per cent operating rate.

First quarter earnings of the leading independents in this district, it is estimated, will average 50 to 60 per cent of the figures reported for the same quarter 1929. However profits will be sufficient in most cases for quarterly dividend requirements with some balance for surplus.

The industry is taking a somewhat firmer price stand for next quarter, but it is considered doubtful if shipments will carry a much higher price tag than for the present.

The Newton Steel Company is showing substantial improvement in production and shipments to date as compared with the final quarter of last year, its production averaging 75 to 80 per cent against 40 per cent in 1929's final quarter.

Makers of flat-rolled steels are also experiencing improved business, and the Warren plant of Republic Iron and Steel is on a much better basis than in November-December.

## Sugar Companies Advance Prices

NEW YORK, March 8.—The American, National and Sucrest Sugar companies have advanced refined sugar to 5 cents per pound.

### Death Notices 1

**AGNEW**—On Saturday, March 8, 1930, MARY C. AGNEW, [illegible] year. Funeral services at the home of Mrs. A. Ritchey, 500 Walsh avenue, Wilkinsburg, on Tuesday, March 11, at 2 p. m. Friends are invited. Interment in Monongahela Cemetery, Copeland, Pa. (Johnstown, Pa., and Denver, Col., papers please copy.)

**BROWNELL**—On Friday, March 7, 1930, at 1:25 a. m., CLARA KUNTZ, [illegible] Frank and Kate Kuntz. [illegible] at the family home, 1500 Chateau street, North Side, on Monday, at 2:30 p. m. Friends of the family are invited.

**CHAPMAN**—On Friday, March 7, 1930, at 6 a. m., PAUL HUNTER CHAPMAN, infant son of Paul H. and Susan Green Chapman. Services at their late residence, 1117 Walnut street, Wilkinsburg, Pa., on Sunday, March 9, at 1 p. m. Interment at Murrysville Cemetery.

**CROUGH**—On Saturday, March 8, 1930, at 2:35 a. m., MICHAEL, [illegible] husband of Bena Schmidt [illegible] years, father of George F. [illegible] of Mrs. Lillian Belsner, [illegible] Crough. Also survived by three grandchildren. Services Tuesday at [illegible] late residence, 2432 Patterson street, [illegible] Side, Pittsburgh. [illegible] Tuesday street. Friends and members [illegible] Monongahela Lodge No. 269 [illegible] and Pittsburgh Lodge No. [illegible] are invited. Interment in South Side Cemetery.

**DEAN**—On Friday afternoon, March 7, 1930, at 12:20 o'clock, JANET CAMERON DEAN, widow of John Dean, in her 75th year, mother of George C. Franz, R. Mrs. J. M. Price, Jr., Mrs. James A. Morton and Ester R. Dean. Funeral services at the family home, 3232 Gaylord avenue, Dormont, on Monday afternoon at 3 o'clock. Friends invited. Interment private. Take car 38 or 42 to Beechview Junction.

**DICKSON**—On Friday, March 7, 1930, at 4:15 a. m., at her home, 225 Oakview avenue, Edgewood, DOROTHEA HOFFMEISTER, beloved wife of John N. Dickson, in her 67th year. Services at 3:30 o'clock Sunday afternoon. Interment private Monday.

**FOWLER**—On Wednesday, March 5, 1930, at 5 p. m., MARGARET FOWLER, daughter of the late John and Margaret Fowler (nee Cable). Services at the residence of her sister, Mrs. R. A. Camden, 111 Emerson avenue, Aspinwall, on Saturday afternoon at 2 o'clock. Friends are invited.

**FITZSIMMONS**—On Friday, March 7, 1930, at 5 a. m., WILLIAM F., son of Thomas J. and Delia B. Gilmore Fitzsimmons. Funeral from the funeral home of John A. Freyvogel, 2406 Fifth avenue. Notice of time later.

**FRANK**—At Brookline, Mass., on Thursday, March 6, 1930, at 11 p. m., BERTHA B. FRANK, widow of Herman Frank, aged 71 years. Remains will arrive in Pittsburgh Monday morning. Funeral services at the home of her daughter, Mrs. Louis Wertheimer, 5645 Northumberland street, Tuesday afternoon at 2:30 o'clock. Friends invited.

**FROST**—On Friday, March 7, 1930, at 6 p. m., SCOTT B. FROST. Funeral services at the funeral home of John A. Freyvogel, 2406 Fifth avenue, on Saturday, March 8, at 8 p. m. Interment at Edinburgh, Ind.

**HAND**—On Friday, March 7, 1930, at 7:45 a. m., BRIDGET TANNEY HAND, widow of Stephen Hand, Sr., and mother of Stephen, Jr., Bernard, Anna, Mary, Cecelia Hand, Mrs. Thomas Cullen and Mrs. Thomas Larner, at her residence, 129 Winton street, Eighteenth Ward. Take car 44 or 45 to Curtis street. Funeral on Monday, March 10, at 8:15 a. m. Solemn high mass of requiem at St. Justin's Church at 9 o'clock. Friends invited. (DuBois and Punxsutawney, Pa., papers please copy.)

**HELBLING**—Suddenly on Thursday, March 6, 1930, at 3:30 p. m., BARBARA HUFNAGEL, widow of Peter Helbling, aged 84 years. Funeral from her late residence, 511 Aspen street, on Monday, March 10, at 9:30 a. m. Solemn requiem high mass at St. Joseph's Church at 10 o'clock. Friends invited.

**HENAGHAN**—On Friday, March 7, 1930, at 4:45 a. m., MARY HENAGHAN. Funeral from the home of her daughter, Mrs. William Commiss, 130 Penn avenue, Turtle Creek, Pa., on Monday morning, March 10, at 8:45 a. m. High mass at St. Colman's Church, Turtle Creek, Pa., at 9 a. m. Friends are invited. (Cumberland, Md., papers please copy.)

**HERBST**—On Friday, March 7, 1930, CHARLES A., husband of Mary Herbst and father of Mrs. Nora A. Gambeley, in his 71st year. Funeral from his late residence, 1216 Broadway avenue, East McKeesport, Pa., on Monday, March 10, at 2 p. m. Interment in Grandview Cemetery.

**JONES**—On Thursday afternoon, March 6, 1930, at 3:45 o'clock, LILLIAN SNOWDEN JONES, beloved wife of Thomas O. Jones, at the family home, 390 Thompson avenue, Beechview, in her 43d year. Remains at Beinhauer Mortuary, 2630 West Liberty avenue, South Hills, where services will be held on Sunday afternoon at 2:30 o'clock. Friends are invited. Interment in Smithfield East End Cemetery. (DuBois, Pa., papers please copy.)

**JONES**—On Thursday morning, March 6, 1930, at 6:45 o'clock, THOMAS EDWARD, beloved husband of Hannah Humphreys Jones and father of Miss Humphreys Jones. Services at his residence, 4414 Filmore street, Oakland, on Sunday afternoon at 2 o'clock. Burial private Monday morning.

**LYDICK**—On Friday morning, March 7, 1930, at 6 o'clock, SILAS F. LYDICK, father of Mrs. William Williamson. Services at his residence, 6612 Fifth avenue, East End, Monday afternoon at 2 o'clock. Burial private.

**MILLER**—At Verona, Pa., on Friday, March 7, 1930, E. N. MILLER, in his [illegible] year. Funeral services at his late residence, 724 Bright street, Verona, Pa., Monday evening at 8 o'clock. Interment in Somersburg, Pa., Tuesday.

**MOHR**—On Friday morning, March 7, 1930, at 7 o'clock, MARGARET BLANCHE HILLMAN, wife of Cyrus Mohr, in her 51st year. Funeral from her late residence, Perry highway, Cranberry township, Butler county, on Sunday afternoon, March 9, at 1:30 o'clock. Services at Dubill M. E. Church, Criders Corners, Harmony Route, at 2 o'clock. Friends invited. Interment in Zelienople Cemetery.

**MOLTER**—On Friday, March 7, 1930, at 12:30 a. m., LOUIS, husband of the late Veronica Hahn Molter, in his 82nd year. Funeral services at his late residence, 1114 Woodland avenue, North Side, on Sunday at 2 p. m. Friends are invited. Interment private Monday at 10 a. m. Please omit flowers. (Buffalo, N. Y., and Chicago, Ill., papers please copy.)

**MURPHY**—On Thursday, March 6, 1930, at 5:20 p. m., FLORENCE MURPHY, daughter of James and Mary Jackson Murphy, sister of Robert and Mrs. William Lally. Funeral from her late residence, 2905 North Lydia street, Monday, March 10, 1930, at 8:30 a. m. Requiem high mass at St. Rosalia's Church at 9 a. m.

**PETERS**—On Saturday morning, March 8, 1930, at 1:20 o'clock, WILLIAM HENRY, husband of the late Christine Schomaker Peters, in his 78th year. Services at his late home, 823 Eighteenth avenue, Munhall, Pa., on Tuesday afternoon at 2 o'clock.

**ROBB**—CAPT. H. H. ROBB. Died March 6, in Marine Hospital, Pittsburgh, Pa. Burial from his home at New Cumberland, W. Va., Sunday, March 9th, 2:00 p. m.

**ROBINSON**—At the residence of John B. Frederick, Indiana township, on Thursday, [illegible]

### Death Notices 1

[illegible]

**ROSS**—[illegible]

**SCOTT**—ELIZABETH [illegible]

**SIMMS**—[illegible] KATHERINE [illegible]

**SPINDLER**—[illegible]

**STEINHAUSER**—[illegible]

**WEBER**—[illegible] WEBER [illegible]

**WELSH**—At Norwood, Pa., on Wednesday, March 5, 1930, at 6 p. m., FELICIA [illegible]

**ZECHER**—On Thursday, March 6, 1930, [illegible] HENRY ZECHER, husband [illegible]

### Florist 1-C

ZAK [illegible]

### Funeral Directors 1-D

FOR guaranteed saving of from 30% to 40% on all funerals call GRIME & BLAIR, 4117 Main St. Fisk 1892

FUNERAL FLOWERS

Phone 3726 and 3727 ATLANTIC

AT ANY PRICE DESIRED

McClements

535 WOOD STREET

Pittsburgh Sun-Telegraph

Evening and Sunday Morning

PUBLICATION BUILDING, PITTSBURGH, PA.

DOWNTOWN OFFICE

WANT AD CORNER FIFTH AND MARKET

Telephone Grant 5400

For Classified Ads Only

All Other Departments Grant 6500

Cards of thanks, church announcements, deaths, memoriams, birth and marriage notices, 20 cents per line.

If replies to advertisements have to be mailed outside of the city, advertiser should send 10c for postage.

Telephone or oral orders to discontinue or change [illegible] advertisements should be confirmed in writing.

The Sun-Telegraph will not be responsible for more than one incorrect insertion of ads advertisement ordered for more than one time.

Advertisers should ask for and retain receipts of payment of classified ads, as mistakes cannot be rectified without them.

The publisher reserves the right to reject any advertising deemed objectionable.

### Lost and Found 2

BLACK wallet lost containing papers; reward. Montrose 1776.

BOSTON BULL, 1 brown eye, 1 blue eye; lost in Regent Sq.; ans. to "Teddy"; reward. Churchill 5466.

BOSTON Terrier, small female, lost 11th ave., Munhall. Co. [illegible]

BROWN LEATHER brief case, with literary items, business papers [illegible]

LOST—1 diamond ring, Commonwealth Hotel office, McKees Rocks, on Feb. 14, 5th ave. No questions asked. FED 0285.

POLICE DOG LOST IN DORMONT; REWARD. LEHIGH [illegible]

THOROUGHBRED pure white collie male dog, [illegible] reward. Cedar 9850.

FOUND ON STREET CARS.

WEDNESDAY, MARCH 5.

Pass Holder, route 73. Purse, route 66. Brooch, route 4. Purse, route 56. Pass Holder, route 23. Purse, route 23. Purse, route 56.

THURSDAY, MARCH 6.

Watch fob, route 16. Compact, route 18. Purse, route 22. Purse, route 93. Rosary beads, route 98.

Information concerning these articles may be had by calling Pittsburgh Railways Co., Lost Department, Grant 7450. Ask for extension 148.

LOST AND FOUND SERVICE BUREAU

If you have found something and you do not see it advertised below, call Miss Price at Grant 5400. Miss Price has a list of all lost articles advertised in The Sun-Telegraph during the past 60 days. If you have lost something of value, let Miss Price aid you in finding it. She will advertise it to the largest number of newspaper readers in Pittsburgh and will list it for 60 days in the Service Bureau.

CALL GRANT 5400.

CLASSIFIED ADS ARE AMONG THE GREATEST MONEY-SAVERS KNOWN

### Male Help Wanted 4

AUTOMOBILE SALESMEN

If you have transportation and can sell automobiles we have a place for you; we will give you 100 per cent co-operation and a proposition that will enable you to make more money with us than elsewhere; acquaintance in East Liberty and Pittsburgh an asset. Write, giving details of past experience, etc. Write J 211, Sun-Telegraph.

AVIATION—Training, all branches. Pgh. School of Aviation, 118 6th st., Pgh.

DOCTOR WANTED

Must be registered in Pennsylvania, good salary, permanent position; free training in all branches of facial rejuvenation included. Must be of good appearance and active man. Address X 234, Sun-Telegraph.

FIRST-CLASS estimator, qualified to figure weights of castings and close up estimates on rolling mill equipment. Only those with experience need apply. Write G 238, Sun-Telegraph.

### Male Help Wanted 4

[illegible]

[illegible] SCHOOL [illegible]

Day and Night Classes. Write, Phone or Apply [illegible] Corp. of Penna. [illegible] 1096, 331 Fourth ave.

MEN [illegible]

SALESMEN, PART TIME [illegible]

SALESMEN—[illegible] Pittsburgh, Pa.

STENOGRAPHERS, bank [illegible] 603 Law & Finance Bldg.

TECHNICAL [illegible]

TRADE SCHOOL

[illegible] Pgh. Auto & Trade School, [illegible] Penn ave., Dept. T, Pittsburgh, Pa.

WE NEED several [illegible]

YOUNG ENGINEERS WANTED—Business Service Co., 802 Park Bldg.

YOUNG men to learn mechanical drafting. Apply or write at once National Institute, 711 Clark Bldg., 7th and Liberty.

CLASSIFIED ADS ARE AMONG THE GREATEST MONEY-SAVERS KNOWN

### Male Help Special 5

MONEY FOR YOU AT HOME—Men and women can earn $15 to $25 a week in spare time writing showcards; no canvassing or soliciting; we instruct you and supply you with work. Write today. The Menhenitt Company, Limited, 126 Dominion Building, Toronto, Canada.

CLASSIFIED ADS ARE AMONG THE GREATEST MONEY-SAVERS KNOWN

### Female Help Wanted 6

DANCE partner girl, must have [illegible] Walnut 2624 between 1 and 6 [illegible]

GIRL [illegible]

SALESWOMEN

[illegible]

CLASSIFIED ADS ARE AMONG THE GREATEST MONEY-SAVERS KNOWN

### Female Help Special 7

MONEY FOR YOU AT HOME—Girls and women can earn $15 to $25 a week in spare time writing showcards; no canvassing or soliciting; we instruct you and supply you with work. Write today. The Menhenitt Company, Limited, 64 Dominion Bldg., Toronto, Canada.

### Situations Wtd., Male 10

CHAUFFEUR, colored, 7 yrs. experience; best references. Schenley 1860.

CHEF, colored, experienced; good references; small out-of-town hotel. MA 4171.

Cleaning—Wall paper $2 rm.; bath room, kitchen $1. AT 2747.

EXPERIENCED interior decorator wants work painting, papering, signs, etc. Reasonable rates. Write R 178, Sun-Telegraph.

HOUSECLEANING, all kinds, wall paper a specialty; man who knows how. MA 5781.

OFFICE MANAGER, experienced in accounting, credits, collections and correspondence. Write Z 170, Sun-Telegraph.

WALL PAPER cleaning, gun work, around house by middle aged man. Cedar 6131.

YOUNG man desires any kind of work; ref. Hiland 5379-R. Ask for Nick.

### Situations Wtd., Female 11

COLORED woman wants general housework or laundry work. Willing to leave city. References. Mayflower 6774.

COL. cooks, maids, cleaners, laundresses, job porters, ref. city ref. AT 5698.

COLORED girl desires cooking, cleaning, serving or cleaning. Hiland 3456-W.

COLORED girl wants part time work or [illegible]

CURTAINS washed and stretched. Mrs. Foster. Hiland 4523-W.

DAY work or washing to take home. Called for and delivered. Montrose 6747.

EXPERIENCED white lady wishes part time or day work; ref. 1101 Hastings st., Pittsburgh, Pa.

EXPERIENCED colored woman for day or week work; reference. Montrose 7952.

FAMILY WASHING—TO TAKE HOME. SPONGING RUGS. FISK 2509.

GENERAL housework, weekly; part time or by hour; col. girl; good ref. FE 7624.

GENERAL housework by experienced colored ref. Hiland 5123.

GOOD colored couple, chauffeur, houseman, cook; reference. [illegible] Churchill 9429.

MAID in small apartment by experienced girl. Fairfax 3520.

NURSE MAID or caring of [illegible] Churchill 6928.

PRACTICAL nurse available at once; ref. erences. Carrick 3346-W.

SECRETARY, 15 yrs. experience, desires work. Write J 186, Sun-Telegraph.

YOUNG GIRL WISHES GENERAL OFFICE WORK. HEMLOCK [illegible]

### Sale, Business Opportun., 12

BEAUTY Shoppe, Beaver St., Sewickley, doing good business. [illegible]

CLEANING, pressing and tailor shop; cheap to quick buyer. 701 Island Ave., McKees Rocks.

CONFECTIONERY, soda fountain, cigars, [illegible] Call Oakdale [illegible]

RESTAURANT, good business location, 10 booths, 5440 Second ave., Glenwood.

RESTAURANT and fixtures; good location; reasonable. Call Hemlock 9019.

RETAIL bread route and [illegible] Ford truck, reasonable. C. H. Krenz, 224 Brownsville rd., city.

WILL SELL modern grocery and meat market at great sacrifice, big foreign trade; widow cannot handle; no agents. Call Hazel 4726.

### Wtd., Business Opportun., 13

PARTY would like to buy first class hair-dressing business in business section of Pittsburgh. Cash. M172, Sun-Telegraph.

### School & Instructions 16

Increase Your Income

Learn Beauty Culture. Ask for latest free catalogue.

MAISON FREDERIC,

207 Fifth Ave. Atlantic 0884.

Learn Beauty Culture

At the Registered School of Paris Fashion

Griffith Beauty School,

Atlantic 9042. Empire Bldg. (2nd floor.)

KENMORE COLLEGE of Beauty Culture teaches all branches. Day and night classes. Easy payment plan. Buhl Bldg., 204 Fifth ave., Pittsburgh, Pa. Atlantic 0744. FREE MARCELS.

Keller Dressmaking School,

Individual Instruction. Complete Course. 221 Wallace Bldg., E. E. HI 2482.

GRACE MARTIN'S SCHOOL

Secretarial for Adults.

18th Floor Keenan Bldg. Atlantic 5000.

LEARN TO DRIVE

HILAND 6057-M.

FRENCH, Spanish, Italian; conversational; European university man. Sterling 1788.

LADY—Will teach you to drive your car; reas. Hemlock 6262-R.

### Wanted, Business 14

WINDOW SHADES [illegible] new Acme process. MO 9186.

[illegible] CAPPELLA, CONTRACTOR. Special cement, mason work, porches re [illegible] Hiland 9869-R.

[illegible] contractor. Estimates on brick, carpenter and painting work; plans drawn; estimate free. Fairfax 1121.

CLASSIFIED ADS ARE AMONG THE GREATEST MONEY-SAVERS KNOWN

### Personals 18

Your Skin CAN BE FREE FROM PIMPLES AND DISEASE

DO IT With Ointment G

The wonder ointment for Acne, Pimples, Red Nose, Oily Skin, Large Pores, Eczema, Psoriasis, etc. Call in person if possible or when sending for it state particulars. It costs only $1 and is positively guaranteed. I treat skin and chronic disorders and remove Moles, Birthmarks, Superfluous Hair and disfigurements of every nature by my experience. Send for booklet.

Dr. F. C. Gehrs, SKIN SPECIALIST

602 NIXON THEATER BUILDING

10 to 5 daily. Mon. & Thurs. eve. till 8. Phone Atlantic 1166. (Licensed.)

RHEUMATISM, NEURITIS QUICKLY RELIEVED

Do you suffer from Colds, Rheumatic Pains, Swollen Joints, Lumbago, Neuritis, Poor Circulation, Blood Pressure, etc.? Start in right now to take care of your health. ASK YOUR DOCTOR. [illegible] HEALTH INSTITUTE, [illegible] Third and Fourth Floors, 611 Liberty Ave., at 6th Ave.

[illegible] You Sick?

[illegible] kidney, bladder, blood [illegible] chronic or special diseases [illegible] Dr. Kuser, 946 Liberty [illegible] Sundays 9 to 2. Practicing since 1897.

MADAME LAMAR

CHARACTER READER AND ADVISOR. [illegible] affairs of life, business, love [illegible] transactions of all kinds. [illegible] a. m. to 9 p. m. daily. Cars 16, 13, 14, 15. [illegible] Lincoln Ave., Bellevue.

SUPERFLUOUS HAIR REMOVED PERMANENTLY

[illegible] of its kind that gives permanent results. This system was awarded grand prix at Paris Exposition 1925 and Brussels 1926, where 31 nations were represented. Trichio System, 2100 Jenkins Arcade.

LONELY HEARTS, join our club, the world's greatest social extension bureau; we have a companion or sweetheart for you; correspondence everywhere; many worth $5,000 to $50,000; photo descriptions and introduction free. Send no money. Stand. Corr. Club, Grayslake, Ill.

DR. JANE BLANCHARD'S true medicine for women, nothing to equal it. Sold exclusively at Flemming's Family Drug Store, 411 Market street.

REDUCE

Essential health tea. Natural herbs. No drugs. Purchase at 2100 Jenkins Arcade.

AMERICAN Swiss watch repair, cleaning, [illegible] work $2.50. 631 Penn ave., Fisk 200.

DETECTIVE SERVICE—Secret investigations, divorce cases. Phone Carrick 1491.

SPIRITUAL readings, eves. & daily. Famous [illegible] Ellis st., Bloomfield. FI 1555.

HOSPITAL—Raddon Maternity. For privacy during confinement. Walnut 2055.

SPIRITUAL readings, Mon., Wed., Sun. Harold Higgins, Mrs. Gordon, GR 0266-J.

BELFOUR SANITARIUM, massage, baths, [illegible] treatments. 43 Marion st. Grant 0658.

WATCHES cleaned, repair. American $2.50 [illegible] Jude, 442 Keenan Bldg.

MARIE WARNER, MANICURING AND SCALP TREATMENTS. GRANT 1035.

PENS DOCTORED while you wait. 509 Market st., 842 Liberty ave.

MEN—Rent your formal attire from us. Washington Dress Suit Co. AT 9085.

CLARA S. BOWERS returned from hospital. Private readings. MO 9269.

CLASSIFIED ADS ARE AMONG THE GREATEST MONEY-SAVERS KNOWN

### Detectives (Private)

Perkins Detective Service, Pittsburgh. Interviews secret and confidential.

CLASSIFIED ADS ARE AMONG THE GREATEST MONEY-SAVERS KNOWN

### Dentistry 18-A

$10 PLATES and sweet air for painless extraction. Dr. Simonal, 109 Diamond st.

CLASSIFIED ADS ARE AMONG THE GREATEST MONEY-SAVERS KNOWN

### Liquor-Drug Treatment 18-B

WHY LET THIS CURSE wreck your home and life? For information and literature write or phone SHADYSIDE SANITARIUM, FORMERLY KEELEY INSTITUTE, 245 Shady Ave. Hiland 6581.

CLASSIFIED ADS ARE AMONG THE GREATEST MONEY-SAVERS KNOWN

### Transfer & Storage 19

CALL FISK 3500

Now is the time to make reservations for local and long distance moving. Pittsburgh Warehouse and Van Co.

C. L. SAMPLE

Load of part from Columbus, Huntington, W. V.; Syracuse way points. FE 9157.

HASLEY BROS. Local and Long Distance Moving. 305 S. Canal St., N. S. FA 6104. Night CE 5376.

RED LINE MOVING SPECIAL

Loads Det., Cleve., Phila., N. Y. MO 6570.

Wissman's, Hiland 1075.

Long distance, local moving, low rates.

CHAS. GENSLER—Moving, storage, packing & shipping. 4211 Main st., Fisk 0211.

GEN. HAULING—Theatrical work a specialty. Bingay Trf. Co. May 3665.

### Landscape Gardeners 22

FRANK C. HONESS—Trees pruned and sprayed. 533 Bayne ave. Linden 0743.

### FOR RENT Furnished Rooms 30

A BEAUTIFUL room downtown, $5 week; small room $4. 430 Penn avenue.

ATWOOD ST., 221—Atwood Stag Hotel, nicely furnished, weekly rate $4.

BELLEVUE, ST. Jackson—Cheerful large room, all conveniences. Linden 2819.

BELLEFIELD DIST., 335 Melwood st., apt. 3, steam heat, unlimited phone.

BROOKLINE—Cozy room next to bath, private family, nr. cars, $6 wk.; meals optional; suitable for 2. Lehigh 3561-M.

BRIGHTON room for gentleman, modern home, handy cars & bus. Churchill 0815.

CHEERFUL room and garage, couple preferred or gentleman; ref. Hazel 1072-W.

E. E. WHITFIELD ST. AT KIRKWOOD

Kirkwood Hotel.

East Liberty's largest hotel under new management. Complete service. Reasonable rates, $2.00 daily and $10 weekly and up. Montrose 5866.

EAST END—2 connecting bedrooms, private bath, near blvd. Montrose 6154.

GREENFIELD, Sleeping room, next bath, small Catholic family. Hazel 3704-J.

GREENFIELD, Cozy room, next to bath, gentleman. Hazel 2671, evening.

HOMEWOOD, Nice clean, warm rm.; $15 mo.; garage available. Penhurst 2455.

HOMEWOOD, Nice warm room, $15 mo.; garage available. Penhurst 2455.

KNOXVILLE, Rooms in new house; h. w. heat, tile bath, shower; handy cars; 20 min. town; reasonable. Lafayette 3098.

MORNINGSIDE AVE.—Clean, comfortable room, bath; priv. home. $4. HI 2401-R.

OAKLAND—Bed and living room combined, private bath, steam heat, all conveniences, suitable for 2. $5 each per week. Mayflower 7902.

S. NEGLEY, 436—2 connecting rms., separate kitchenette; min. Roup. MA 1136.

W. NORTH AVE., 414, N. S.

Do you want a splendid room, every convenience, fronting on park, 15 minutes to Fifth ave. Private home. Gentlemen only.

WILKINSBURG, 415 West st.—Desirable room, garage optional. Penhurst 7455.

### Unfurnished Rooms 31

ATWOOD ST., 304—3 unfurnished rooms, all conveniences, 2d floor, middle aged couple. Schenley 0115.

BELTZHOOVER ave., 411, 3 rooms, 2nd floor, bath. Lafayette 2093 or AT 2339.

LAWRENCEVILLE, 3 rooms, bath, $30; garage optional. Fisk 0495.

MT. WASH., 125 Wade St., 2 rooms on first floor, brick house, separate meters; use of laundry and bath. $25. LA 3093-R.

SHARPSBURG, 4 Rms., private bath, $35; 4 rms., use of bath, $30. Hazel 8450; evenings Hiland 7325.

STANTON AVE., 4534—3 rms., bath, h. w. heat, $30 mo.; gar. optional. FI 3495.

TROY HILL—3 rooms, bath, 1515 Haiteran st.

TWO rms., $25; 3 rms., $35 including light and heat. Lehigh 0548-J.

WEST VIEW—May 1; 2 rms. & 6n. attic; use bath, ldry.; adults. Prof. WE 1111-R.

### Wanted, Boarders 33

CHILDREN'S nursery in private home—for motherless children or those whose parents are employed, mother's care. References exchanged. Sewickley 1645.

MT. WASH., 10 min. city, room, board; private home. Lafayette 1995.

### Wtd., Rooms & Board 34

WANTED, private home to board small girl under school age; no other children. Write D 171, Sun-Tele.

### FOR RENT Housekeeping Rooms 32

FAIR OAKS BLVD., 5217—3 nicely furn. rms., complete apt., gentiles. Montrose 2847.

MT. WASH., 2 nicely furn. rms., complete furn., heat, priv. home. Lafayette 3861.

NEGLEY [illegible] housekeeping rm., also [illegible] reas. Hiland 1795-R.

PENN AVE., 5411, 2 front rooms, 2 baths, gas range, back to bus. $10. HI 5899.

PERRYSVILLE AVE. DIST.—3 furn. rms., light hskpg., pvt. bath, adults. FA 1689.

WARRINGTON AVE., 172—3 completely furnished rooms with hot and cold water, gas, electricity, private bath, adults; near [illegible] car lines. Lafayette 1779-J.

WILK.—3 large completely furn. 3rd floor [illegible] $45. PE 3756.

CLASSIFIED ADS ARE AMONG THE GREATEST MONEY-SAVERS KNOWN

### Apartments 35

WILKINSBURG

$40—[illegible] room apartment, steam heated [illegible]

$47.50—[illegible] rooms apartment, very nicely arranged, good location. [illegible]

NEW REALTY CO.

925 Wood st., Wilk. PE 0793-0794.

WILKINSBURG

Cozy, modern 4-room apartment, Frigidaire, [illegible] water heat, hardwood floors, tile bath, janitor service. Churchill 3655-3656.

WILKINSBURG

FOR Rent, $45, Woodworth st., 3 rooms, bath, $37; also 4 rooms, bath, $56. Churchill 8396.

WILKINSBURG—Very desirable 5 rooms, bath, heat & hot water furnished. Poss. May 1. Nice location. Penhurst 9307.

WILKINSBURG—3, 4 and 5 rms., steam heat, all conveniences. Penhurst 1742.

SWISSVALE, 5 rooms, tile bath, laundry, hardwood floors, range, heat furnished; near cars, trains. Brandywine 3545.

DORMONT, 5 rooms, apt., Frigidaire, ga. [illegible] & garage. Oakmont 362.

FINE APT., BEST PART SQUIRREL HILL, IMMEDIATE POSS. CO 2059.

WILKS., 2nd fl. apt., 4 rms., bath, fur. [illegible] convenience. Churchill 3843.

CLASSIFIED ADS ARE AMONG THE GREATEST MONEY-SAVERS KNOWN

### Apartments, East End 36

Virginia Manor

SQUIRREL HILL APTS.

[illegible] rooms, light, heat, refrigeration, hot water, gas, janitor service included in rental.

RENTAL MANAGERS

SMITH BROS. REALTY CO.,

5879 Forbes St. Hazel 2650.

THE KINGSTON

5721 Ellsworth St. Cor. Summerlea St.

SHADYSIDE

5-6 Rooms, porches, tile bath, steam heat, Frigidaire, etc., $90 and $95.

SEE JANITOR OR CALL MA 6385.

5427 CENTER AVE.

Five and 6 rms., tile bath, hdw. floors, kitchen stove, $65 to $77.50. Includes heat, hot water, janitor service; cars in front of door; bus on blvd. in rear; half block from R. R. station. Court 5400 or janitor on premises. Hiland 4697-R.

$55 AND $65—FOUR AND FIVE ROOMS, TILE BATHS, PORCHES, HARDWOOD FLOORS, HEAT, ETC., IN EXCLUSIVE APARTMENT BUILDING, 308 SOUTH ST. CLAIR STREET, NEAR BAUM BOULEVARD AND ROUP STATION. MAYFLOWER 6385.

OAKLAND—Dakota apt., 3414 Parkview ave., 5 rms., bath, h. w. heat, janitor, overlooking Schenley Park, $80. Orchard apt., 3416-20 Parkview ave., 4 rms., bath, $65; 3 rms., bath, $75. J. Lauer & Sons, 810 Portland st. MO 5651.

D'Arlington Apartments,

CORNER NEVILLE & BAYARD STS.

Seven rooms, two baths, heat, porches, electric refrigeration. Phone Mayflower 2259.

CARD LANE, 7124, off South Lang—Bright, cheerful 6-rm. apt., 2d floor, tile bath, shower, storage rm., Frigidaire, ivory woodwork, screens, private ldry., handy bus, car and trains, quiet street; reference, $125. May 1. Hiland 6588-J.

OAKLAND—CRAFT AVE. DISTRICT.

3 and 4-room modern apartments, including heat, hot water, frigidaire. $60 to $67. Immediate and May 1 possession. FIDELIS REALTY CO., 3707 Fifth ave.

Attractive Apartment.

SQUIRREL HILL—Five rooms, sun parlor, bath, steam heat, Frigidaire, $75. Gentiles. Phone Grant 1430 or Hazel 7172-R.

SQUIRREL HILL, Hobart st., 4 individual rms., tile bath, open porches, $85. Munhall rd., 4-rm. efficiency apt., painted walls, all mod. imp., $82.50. HA 0996-R.

Squirrel Hill Duplex,

7 rooms, 2 baths, garage, first and second floor. 2769 Tilbury st. Hazel 3553.

NORTH NEGLEY, 204

6 rms., bath, steam heat, Frigidaire, janitor, $75-$80, handy 71, 62, 68, 94 cars. 5-rm. duplex, porch, $60. Hazel 3734.

CORONADO APARTMENTS.

Southwest corner Center and Aiken. We cordially invite your inspection. MONTROSE 2600.

BRIAR CLIFF SECTION, 7503 Rosemary st., near Frick Woods—5-room duplex in section of privately-owned homes; rent $85. Churchill 9088.

BEECHWOOD BLVD.—May 1. High-class modern second floor duplex, six rooms, sun parlor, garage. Adults. Hazel 0172.

HOWE AND MARYLAND

The Howe—4 and 5 rooms, bath, porch, steam heat, Frigidaire, jan. Hazel 3754.

HOMEWOOD, Reduced to $55, modern 5 rooms, 1st floor, decorated, near cars, heat, hot water, janitor service. MO 8580.

McPHERSON BLVD.—5-room duplex, hardwood floors, hot water heat, very desirable location. Hazel 0583.

ONE RM. bachelor apt., kitchenette, $40, including light, heat, refrigeration. HERMAN KAMIN, Hazel 5720.

Gross St., 260—4 and 5-rm. apts., $49.50-$75. Steam heat, Frig. Federal 2434.

SQUIRREL HILL—Five room apartment, garage, heat included, $65. Hazel 2109-R.

BELLEFIELD AVE., 264

3 rms., bath, h. w. heat, $75. Hazel 3754.

E. E.—5 rooms, steam heated apt.; 7-room house; conveniences. Penhurst 6536.

2 APTS., 5661-5663 Forbes st.—4 rms., frigidaire. Schenley 3126. Evenings.

### Apartments, South Hills 37

Central Square Apartments

In Mt. Lebanon we have two apartments available in the new Central Square Apartments. Inspection by appointment.

W. A. BODE & CO.,

721 Washington Rd. Lehigh 3300.

CHELSEA APARTMENT, Mt. Lebanon, 436 Florida ave., 4 rooms, bath, heat, gas, refrigerator; possession April 1st. $85 monthly.

DORMONT apt., $70, 5 rooms, heated, convenient. Immediate or May 1st. Adults. Lehigh 2108.

MT. LEBANON—One studio type and a large 3 room apt., in residential district. Strictly modern. Lehigh 6568.

BEECHVIEW—Mod. duplex, 5 rms., bath, garage. Good loca. $75. Lehigh 5210.

DORMONT Duplex—Modern; 1st and 2nd floor; 42 car stop; owner. Lehigh 1088.

DORMONT Duplex—5 rooms, tile bath, garage. May 1st. Lehigh 7249-J.

### Apartments, North Side 38

$55.00—No. 1703 TERMON AVE., North Side, 4 rooms, bath, porches, laundry.

GEO. T. McDONALD CO.,

Farmers Bank Bldg.

PERRYSVILLE ave. dist., Osgood st., 4 rms., bath, 1st fl. apt. $43 mo. FA 5313.

TERMON AVE.—2nd fl. duplex, 6 rms., tile bath, h. w. fl., frc., gar. LI 6757.

HIAWATHA ST.—5 rooms, bath, janitor service; reduced to $50. Fairfax 7721.

BELLEVUE—4 rms., bath, laundry, garage, furnace heat, $52. Linden 2849-J.

S. DIAMOND ST.—3 rooms and electric, $25. Call Fairfax 7721.

### City & Suburban 39

CRAFTON TERRACE

Two attractive homes, 5 and 6 rooms, paved street, 2 squares to cars, modern; May 1, $50.00 to $60.00. 219 Barr ave. Walnut 3481-R.

COLORED—5-room house, bath, elec., $38; 4-room house, bath, elec., $30-$35; 3 rooms, tile bath, elec., $21-$25; 2 rooms, $18-$10. One month free. Call for rent list. Lando, 331 Fourth ave., Room 504. Court 4487.

PRETTY HOME.

7-room brick, modern, A-1 condition; nr. schools, cars, trns. Sheraden. FE 0467-R.

MT. LEBANON HOUSE $90

6 rms., br'kfast rm., range, Frigidaire, garage, screens, h. w. heat. May 1. LE 2520.

ROSEMARY RD., 7533—Close to Forbes and Braddock ave., 8 rooms, sun porch, bath, h. w. heat, $85. Penhurst 8142.

6-ROOM HOUSE on Dinwiddie st., Schenley 2179.

### FOR RENT East End 40

COMPLETE RENT LIST

EAST END—SQUIRREL HILL HOMES

KELLY-WOOD,

CENTER & HILAND. HIL. 2600.

Highest Class Residential Section.

[illegible] rooms, 2 baths, frigidaire, 2 porches, garage. Crafton and Sanitary [illegible] tile kitchen; reduced to $200. Call Montrose 7374.

Near St. Philomena's Church.

Duplex, 6 beautiful rooms, large sun parlor, reception hall, 2 baths, frigidaire, garage. $120. Call Montrose 7374.

Squirrel Hill.

MODERN HOUSE NEAR WHITEMAN SCHOOL, 6 ROOMS AND GARAGE. REDUCED RENTAL, $95. HILAND 4621.

5504 KENTUCKY AVE., SHADYSIDE

Eight rooms, hardwood floors, tile bath.

A. D. HAMILTON

5507 Fifth Ave. Mayflower 6571.

826 HEBERTON ST., Best section East End, beautiful 7-room home with Frigidaire, garage, $90. Grant 2334. MO 5293.

BEAUTIFUL HOME on North Negley ave., 7 rooms, 2 baths, shower, 2 porches, 1 [illegible] garage, very modern. MO 5326.

614 PORTLAND ST., House, 8 rms., bath, $75. April or May 1st. J. Lauer & Sons, 810 Portland st. Montrose 5651.

FOR RENT, Duplex, 2nd floor, 9 rooms and sunparlor, $60 per month. Coal furnace. Call Montrose 7231.

E. E., Reduced to $55. Mod. 5-room brick house, ideal location, near cars, bus. MO 8580.

5532 BEACON ST., 5-rm. house, colored tile bath, $65. HERMAN KAMIN, Hazel 5720.

High [illegible] home, 7 rms., 2 tile, shower, mod. [illegible] high schl. $150, ga. opt. HI 4171-M.

BENNETT ST., 7119, 5 rooms, bath, attic, $50, garage optional. Mayflower 4231.

COMPLETE Squirrel Hill rent list. Forbes-Murray, R. E., 1826 Forbes. Hazel 0341.

SQ. HILL, Wightman st., 7 rms., sun par., tile bath, gar., reas. Mayflower 5178.

SQUIRREL HILL, fine location, 7 rms., 2 baths, garage. Hazel 2126-J.

### North Side 41

SUPERIOR AVE., 5-room house, bath, elec., $40-$42.50. Charles st., 6 room house, bath, elec., $30. One month free. Call for rent list. Lando, 331 Fourth Ave., Room 504. Court 4487.

NORTH SIDE houses and apartments for rent. Call for list.

BECKFIELD REALTY CO.

722 E. Diamond st., N. S.

### South Hills 42

RENTALS

$ 50—6-room house, near schools.

50—5 room house, garage.

65—5 rooms, sun parlor, garage.

70—5 rooms, modern.

100—6 rooms, garage, new.

DAGUE REAL ESTATE

3273 West Liberty. Lehigh 2600.

$105—FIRST FLOOR DUPLEX

5 large rooms, tile bath, beautiful finish, large closets, garage, near 2 car lines. Lehigh 2600.

BRENTWOOD, Glendale Ave., 3016, mod. 5-rm. house, bath, coal fur., garage, immediate pos. $60. Carrick 2165-R.

DORMONT, 7 rms., porches, mod., double garage, [illegible] LE 1661.

DORMONT—Latonia ave., 7 rooms, mod. [illegible] $80. Lehigh 1431.

### Bellevue, West View, Avalon, Ben Avon 43

BEN AVON DUPLEX

5 rooms, hardwood floors, frigidaire, heat, janitor service, rent $65.

FRANK N. YOUNG,

AVALON. LINDEN 6600-6601.

ON WEST VIEW CAR LINE

House, 4 rooms, bath, gas, electric, laundry, in first-class condition, porch, yard. Possession at once. Rent $40.

T. A. SMITH & CO.

516 Federal St. Fairfax 6534 or Perry 85-J.

### Furn. Apts. & Houses 45

THE FAIRFAX.

Exclusive Apartment Hotel, 2 and 3-room suites, completely equipped for immediate housekeeping; all with electric refrigeration, tub and shower bath, complete efficient hotel service.

4414 Fifth Ave. MA 6030.

GREEN B. GIBSON, MGR.

El Tower Apt. Hotel.

Beautifully furnished one and two-room apartments with private and connecting bath, $45 per month and up. Hazel 6800.

KENTUCKY AVE., 6111—1 sq. east Fifth and Shady; 2 and 4-rm. furn. apts.; pvt. baths, $40-$70; util. 2 or 4. MO 5307.

STRATFORD AVE., 121, near Penn and Negley; 4 rooms, heat, light, $65, quiet home. Montrose 7938.

ATTRACTIVELY FURN. LIVING ROOM, BEDROOM, KITCHENETTE. LE 2190-J.

ATTRACTIVELY furn. newly dec. effy. apt., 3 rms., bath, porches. MO 0711.

IVY ST.—2 and 3-rm. apts., bus, street cars, Roup Station. Mayflower 1136.

DARLINGTON RD., 3-rm. apt., furn. or unfurn., mod., Frig., April 1. HA 8953.

FAIRMOUNT av. N., 250—3 or 4 rs., ba. ht., light, inc. reas., rent gar. $5. MO 6339.

WILKS., 4 rm. apt., complete, frigidaire. Write F 238, Sun-Telegraph, or CO 1131.

### Store Rooms 46

CORNER STORE—Fine location for drug store. Homestead 0670-J.

### Business Properties 47

FOR RENT.

562 Braddock Ave.

BRADDOCK BUSINESS LOCATION.

A business opportunity in an established location. Occupied by a pawnbroker for 14 years and made big money. Room 15 feet by 53 feet with 16-foot ceiling and an eight-foot basement. Large plate glass double windows. Rental moderate. Possession May 1st, 1930.

HARVEY B. WORTHINGTON CO.

223 4th Ave., Pgh., Pa. Court 2956 or 1927.

STOREROOM, 4 rm. apt.; ideal location, reasonable rent. Carrick 1046.

### Mfg. Sites & Plants 48

SOUTH SIDE, 5,000 sq. ft. ground floor for garage or light mfg. Hemlock 1834-J.

### Lofts & Warehouses 49

WAREHOUSE, garage, Mfg. space, 20,000 sq. ft.

Thirtieth street and Brereton avenue. Close to Express and Freight stations.

JOHN A. LATHWOOD, Owner.

Mayflower 6234. Res. Montrose 2124.

### Offices & Desk Room 50

OFFICES.

East Liberty, attractive offices, single or suite; immediate possession.

Peoples E. E. Real Estate Co.,

Montrose 4025. Penn and Highland Ave.

FURNISHED office or desk; phone calls taken, also mail address; $5 monthly. Atlantic 6050.

CHOICE, cheerful offices, complete service; moderate rental. Atlantic 4900.

### Farms To Let 54

170 Acres, 6 rm. house, good barn; near Woodville, Pa. E. F. Portman, Carnegie, Pa.

### Wanted to Rent 56

WANTED—5 or 6-room house, modern, with garage, South Hills or Bellevue preferable, not over $60. Walnut 3481-R.

LIST your vacancies with us. We have a large waiting list.

DOUGHERTY-McKEE CO. LEH 3325.

### FOR SALE North Side Houses 62

ONLY $450 CASH.

New all brick home, 6 rooms, H. W. floors, hot water heat, tile bath, paved st. Level lot on car line, 12 minutes to town. Write Box H 241, Sun-Telegraph.

BRIGHTON RD., N. S., nr. Oliver High School—Lot 150 ft. on Marvista st., with a depth of 231 ft., building renting for $2,200 annually; suitable for building of small houses or apartments. Price $20,000.

$6,950—NEW six-room house; all improvements; paved street, near California ave. Call Owner, Schenley 0992.

BECKFIELD PL., N. S.—2-story, asbestos shingled, 5 rms., lot 120X25, $3,700. Cedar 4712-J.

### FOR SALE City & Suburban Homes 60

IRWIN, 7 rm. brick country home, bath, gas, elec., phone, barge poultry, ½ acre in fruit, good road, 5 min. to Lincoln highway, 10 min. to Penna. Sta. and st. car. Wm. Leger, Irwin, 2121 Ring 11.

WILKINSBURG

Sale or rent. New 6 room home. Elm st. [illegible] Churchill 8396.

OAKDALE, bargain, $4,800, 5 rms., bath, garage, modern, fine condition, lot 52½ x 208 ft.; part cash. Montrose 6573.

A HOME on your lot, $6,300. Long Construction Co., 908 Fulton Bldg. AT 6992.

SHERADEN, 6 rm. br. bu. 3d fl. 2 lav. 4 rms., bath each. $12,000. FE 1855-J.

WILK., Best buy, street, mod. 6 rm. home, doub. ga., cost $13,500. $9,500. CH 3556.

SACRIFICE, 15 rooms with 50 ft. vacant lot, 100 ft. x 311 ft. 139 Morewood Ave.

WILK., $5,500, 6 rm. frame, all modern conv., excellent condition. Churchill 3980.

EDGEWOOD, 9 rm. brick, convenient to station, $8,500. PE 1561. CH 2178.

CLASSIFIED ADS ARE AMONG THE GREATEST MONEY-SAVERS KNOWN

### East End Houses 61

NR. HIGHLAND PARK OPEN FOR INSPECTION

New 8 rooms, 3 baths, hot water heat, hardwood floors, large lot, 2-car garage. Must be sold. See our representative on premises Saturday 1:30 to 5 P. M. Greystone Drive, second house south of Bunker Hill Street.

Freehold Real Estate Co.,

Court 5800. 311 Fourth Ave.

NORTH OF FORBES

MODERN home, 7 rooms, 2 baths, hard wood floors, hot water heat, lot well planted with shrubbery, side driveway, with brick garage. Reduced from $15,000 to $12,500.

J. W. Sherrer, 6014 Penn Ave.

Hiland 5700.

BIG BARGAIN.

Lowa st., 5102, near Bryn Mawr rd. Modern 8 rms., breakfast nook, 2 tile baths, tile porch floor, tile roof, copper gutters, brass plumbing, h. w. heat, near Pitt and Tech schools. Call Jones. Mayflower 1929.

FORBES st., Schenley Park Golf Club—Leaving city, must sacrifice my $35,000 brick of 10 rms., 3 baths, 2-car gar. for $30,000. Owner. Schenley 9185.

WEST PENN PLACE, 346—6 rm. brick, 4 par., h. w. heat, tile bath, shower, hdwd. flrs., gar. Owner sacrifice. Montrose 2116.

BARGAIN, New 6 room brick house, must be sold to settle an estate. If sold this week, $9,500. Call MO. 7251 or MO. 7742.

WILKINSBURG, 8 rm. brick, bath, reception hall, A-1 cond., h. w. heat, hdwd. flrs., 2-car gar., nr. cars, trains. PE 3941.

REGENT SQ.—Nr. Frick Park, schools, stores; 7 rm. brick, hwd. flrs., h. w. heat; $18,500; leaving city, excel. buy. CH 6568.

SQ. HENLEY HEIGHTS, $9,000, modern six rooms, hot water heat, 5 minutes to high school and Pitt. Mayflower 7222.

BEECHWOOD blvd., 8-rm., b. k. nook, tile bath, hdwd. flrs., h. w. heat, attic gar. $11,500, part cash, bal. terms. Fisk 3564.

REAL BARGAIN

12-rm. red brick, 3 baths, 3-car garage, mod. Reas. offer considered. AT 1615.

$7,900—7313 Hermitage st., 8 rms., fur. nace, etc.; lot 35x149 to paved alley. Wm. King, owner, 218 Hastings st.

PORTLAND ST., 1135—9 rooms, 2 baths, good condition, choice location. Owner. Hiland 3806-W.

BROAD ST., 5225—6 rm. house, bath, $6. Nettie shore, fine business location. $8,000.

CLASSIFIED ADS ARE AMONG THE GREATEST MONEY-SAVERS KNOWN

### Dormont, Mt. Lebanon 63

BEVERLY HEIGHTS HOMES—Here is where the requirements of exacting home seekers are fulfilled. In this beautiful home community will be found your "dream home." Pleasing architecture, sturdy construction, ideal arrangements, plus a price range of from $11,750 to $30,000 permit anyone to purchase at his price. Drive out and see what real bargains we have. Salesman in office at entrance to Plan daily.

Stevenson, Williams Co.,

300 Washington Rd. Lehigh 5600.

VALUE—COMPARE THIS

$12,500—New six-room, all brick CENTER HALL home, with garage, hot water heat, completely decorated throughout, weather-stripped, cedar closets—level 50 ft. lot, landscaped and shrubbed, excellent location. Terms.

Colonial Realty Co., Inc.,

316 Washington Road

Mt. Lebanon, Pa. Lehigh 6600-01.

Open Evenings and Sundays until 9 p. m.

VIRGINIA MANOR.

$16,500, Georgian Colonial of six rooms, two baths, with finished maid's quarters on third floor—exceptionally attractive and well arranged. Located in a neighborhood of beautiful houses, built after one of the prize architectural designs of the New York Herald Tribune.

Southern Hills Land Co.

Lehigh 3600. Atlantic 6474.

BEST BUY IN MT. LEBANON.

Six room new brick house on corner lot 50x115. Tile bath, garage, hot water heat, tile roof, breakfast room. Must be sold at once. Worth $11,500, will sell for $9,750. Terms $1,000 down, balance in monthly payments. Lehigh 1300.

DORMONT—Brick house, 6 rooms, modern, open for inspection Sunday, March 2nd. Owner, Lehigh 0117.

CLASSIFIED ADS ARE AMONG THE GREATEST MONEY-SAVERS KNOWN

### Beechview, Brookline 64

Beechview Opportunity.

Small home for young couple with limited income. Easy to carry. Unusually low down payment. One block from Broadway. Corner lot. Atlantic 1300.

WOODBOURNE AVE., $7,500, brk. shingle, 5 rms., bath, hdw. floors, level lot, $1,000 cash. Smith & Hodi. Lehigh 1300.

BROOKLINE, 5 rooms, bath, h. w. floors, all mod., large yard, bargain. LE 2223-J.

CLASSIFIED ADS ARE AMONG THE GREATEST MONEY-SAVERS KNOWN

### Carrick, Brentwood, Knoxville, Overbrook 65

BARGAIN, 5 rooms and bath, lot 50x145, convenient location, $58. Carrick 0309-R.

CLASSIFIED ADS ARE AMONG THE GREATEST MONEY-SAVERS KNOWN

### Crafton, Ingram 67

SALE

$11,000. Easy terms.

Brk. dwelling, 6 rms., breakfast rm., bath.

Lincoln Ave., Crafton,

lot 50 x 150 ft. Early poss. See

COMMONWEALTH REAL ESTATE CO.,

Commonwealth Bldg., Fourth Ave.

GREENTREE, 6 rooms, brick and tile, English type, slate roof, colored tile bath, built-in Frigidaire and dishwasher, garage in basement. Call Walnut 0223-J.

ATTRACTIVE home, 6 large rms., s. p., brk. above, gar., near bus. Owner WA 0236.

WILL SACRIFICE to make quick sale, 6 rm. home, fin. 3d floor. Walnut 0190-J.

### Bellevue, West View, Avalon, Ben Avon 68

NEW BRK. homes, W. View, 6 rms., tile bath, sun parlor, brkfst. nook, garage, paved st., $9,300; car 10 Hawthorne stop. Heintz Bros., Bldrs. Wellington 0950.

### Lots For Sale 71

LOT BARGAIN.

Will sell my 50x115 lot in Mt. Lebanon for $1,200. Price includes paving, sewer, water, gas and electricity. Cost me $1,750, but need money. Lehigh 8201.

POPLAR ST., Mt. Lebanon—Lot 65x116, near cars, $2,750.00. Call Lehigh 0201.

WATSON BLVD. dist.—2 lots, 25x97, $300 each. Cedar 5878-R.

### Sale Farms—Acreage 72

FOR SALE.

Farm, 103 acres, on Warren-Jamestown state road, 8 miles from Chautauqua Lake; 12-room house, electricity, 3 good water wells, spring, 75-foot fall, land now leased for oil, 1 producing well, timber; 3 large barns, 42x84, 40x50, 30x50; granary, hen house; 22 large maples in front of house; soil gravel loam. For every hour. Must sell to settle estate. Write Mrs. Bertha E. Mackey, Administrator, 27 Main st., Frewsburg, N. Y.

BUTLER CO.—Farm for sale or rent, 88 acres, good buildings. Inquire 800 Michigan st., Beltzhoover.

¼ ACRE, 5 rms., gas, elec., f. w., schools, ches. $2,250. Jordan Bros. Jenkins Arc.

### Sale or Exchange 73

FOR SALE OR TRADE.

Two buildings, 2430-2432 18th st. extension, South Side; store room, 8 rooms, garages, back to paved st.; profitable investment. Court 2598.

MT. OLIVER—Big bargain; 3-story brick building, large storeroom and 4 apartments for sale or rent, or will trade for 6 or 7-room house. 104 Brownsville rd. Hemlock 8295.

### Investments 75

ROW OF FOUR STORES.

TWO-STORY brick buildings, 4 stores and 4 apts.; good income property. Business Realty Co., 533 Fifth ave. AT. 1655.

### Mortgage Loans 81

5½% PRUDENTIAL 5½%

Mortgage Money

Scott Jones Mortgage Co.,

Ground Floor Frick Annex. AT 6017

Second Mortgages $300 up. Monthly payment including interest on $300 is $13; on $500 is $14; on $1000 is $29. Pay taxes, repairs, debts by loan. Repay with budget plan.

BANKERS MORTGAGE CORP.,

1710 First National Bank Bld. 5th & Wood

SECOND MORTGAGES

STRAIGHT OR MONTHLY PAYMENTS. PRIVATE FUNDS. LIBERAL APPRAISALS. QUICK ANSWERS. HAZEL 6013.

STRAIGHT first mortgage and 5-year second mortgage. 5% commission. Write P-175, Sun-Tele.

NORTH SIDE building and loan will lend in Crafton, Bellevue and surrounding districts; money ready. Box 4153, Bellevue.

FIRST and second mortgages financed; loans on stocks and bonds and heirs to estates. Adolph Klein, Berger Bldg.

FOR a mortgage loan see Schaefer, the mortgage man. 137 E. Ohio st. CE 2025.

PLENTY MONEY—First, second mortgages, quick action. Churchill 4065.

MONEY ready; bring deed. J. H. Aronson, [illegible] Fourth ave. Court 2552.

WILL SELL good 3-year $900 second mortgage [illegible] Penhurst 4500.

### Loans Up To $300 82

QUICK LOANS

$25 TO $300.

ON FURNITURE OR AUTOS. 20 Months To Pay. No Endorsers Or Inquiries. No Red Tape. Legal Interest Only Charged.

COME IN OR CALL ATLANTIC 4578.

Empire Finance Co.

602 Park Bldg.

FIFTH AVE. AT SMITHFIELD ST.

WE WILL LOAN YOU MONEY ON YOUR NOTE

Lawful interest if you are keeping house, own real estate, or steadily employed. Also loans on diamonds and listed stocks. Long time allowed for repayment. Old reliable company. Call, write or phone THE INTERSTATE COLLATERAL LOAN COMPANY, 200 Abbott Bldg. Court 3256.

FAMILY LOANS

You need up to $300, come in, write or phone. Quick, courteous service. American Loan Co., 515 Pittsburgh Life Bldg. Olin Rosenbaum's. Atlantic 4804.

Do You Need Money?

OUR BONUS PLAN FOR PROMPT PAYMENT MAKES OUR

Rate Less Than 2½%

Lowest in Pittsburgh

OWNED AND OPERATED BY PITTSBURGH PEOPLE

ECONOMY FINANCE CORPORATION,

208 CLARK BLDG., 2d FLOOR, 7th & LIBERTY. ATLANTIC 0546-7.

BORROW FROM US

Transactions Private

Loans on Furniture up to $300.

Peoples Loan Co.

814 Empire Building,

LIBERTY AVE. & STANWIX ST.

Tele. Atlantic 3574.

HOUSEKEEPERS

WE WILL LOAN YOU

$15 to $300

WITHIN 24 HOURS

On household goods, pianos, victrolas, etc., without removing from premises. For any length of time, 1 to 20 months.

Loans can be paid in full at any time. Interest charged only for actual time you use money.

National Loan Co.

413 FIRST NATL. BANK BLDG.

Entrance 311 Wood St.

PHONE ATLANTIC 2-3-2-3

MONEY TO LOAN

HOUSEHOLD FINANCE CORPORATION, 505 ABBOTT BLDG. COURT 3880.

LOANS $10 TO $300.

CONSERVATIVE CREDIT SYSTEM, 604 Law & Finance Bldg.

IF YOU WANT to borrow from $10 to $300 see Acme Loan Service, 1118 Clark Bldg.

### Loans on Jewelry 83

YOU CAN GET MONEY AT A NEW LOW RATE

DIAMONDS, WATCHES, JEWELRY, LISTED STOCKS AND BONDS. Absolute Privacy. No Store Connected. Monthly Payments. Unlimited Renewals.

ECONOMY FINANCE CORPORATION,

208 CLARK BLDG., 2ND FLOOR, 7TH & LIBERTY—ATLANTIC 0546-7.

UNREDEEMED DIAMONDS AND JEWELRY FOR SALE.

LOANS AS LOW AS 1%

ON DIAMONDS

WATCHES, JEWELRY, STOCKS AND BONDS. WE also loan at low rates on SILVER, WARE, CAMERAS, GUNS, FURS, TRANSITS, MUSICAL INSTRUMENTS. Old Gold, Silver and Platinum Bought.

GALLINGER'S Licensed Brokers, 929 Liberty Ave.

ATLANTIC 5207. ESTABLISHED 1894.

### Loans on Automobiles 84

MONEY LOANED On AUTOMOBILES

KEYSTONE DISCOUNT COMPANY,

5526 Penn Ave.

Montrose 7600.

NEED MONEY?

Promptly Given on Your

AUTOMOBILE

MOTORS FINANCE CO.

302 KEENAN BLDG.

643 Liberty Ave. ATlantic 2760

POR FINANCE CORP.

504 American Bk. Bldg. Grant at 6th.

### Household Goods 86

FURNITURE—At Prices That Make Downtown Shopping Extravagance.

| | |
|---|---|
| 3-piece Mohair Suite | $195.00 |
| 3-piece Mohair Suite | 135.00 |
| 4-piece Bedroom, Walnut | 125.00 |
| 10-piece Dining room | 165.00 |

These prices include delivery in perfect condition. Call at 1019 Western ave., N. S. Open to 10 p. m.

COFFIELD WASHERS.

| | |
|---|---|
| 8-sheet, rebuilt | $37.50 |
| 8-sheet, rebuilt | 48.50 |

Cash. Terms.

940 PENN AVENUE.

DINING room suite, 10 pieces, golden oak; living room, piano and other household goods, leaving city; sacrifice. LA 1599-M.

LEAVING FOR CALIFORNIA—All household furniture to be sold at a great sacrifice. 5283 Forbes st., Schenley 2867.

NEW Process stove; excellent condition, very cheap. Hiland 0470-M.

DINING ROOM 9-piece suite, quartered oak; cheap to quick buyer. Hazel 1563-J.

HOOVER sweeper, $20; runs like new. Call Fairfax 6763 around 6:30.

GO-CART—Heywood-Wakefield, good condition, $10. Hazel 5625-R.

WHITE and Singer dropheads, $5. 118 Sixth st., Pittsburgh, Pa.

WASHER, electric, $10. Mrs. Laura Burke, 220 44th st. Fisk 9037.

# To Read the Classified Advertisements Daily Is to Assist in Conserving Your Budget

## Miscellaneous 85

HECKLER FURNACE

NEW LOW PRICES
Save money by buying direct. First Payment Sept. 1st. Balance Monthly Payments. Thousands Installed in the Past 25 Years. Send for Free Catalogue.
HECKLER BROS.
419 Liberty Ave., Pgh., Pa. Phone Atlantic 4830

KITCHEN SINKS

We have what you want at a price you can afford to pay. We will set it up to suit you and you can pay us in small MONTHLY PAYMENTS. Come in and see our big assortment. We do all kinds of Plumbing and Heating Work.
MANUFACTURERS DISTRIBUTING CO.
325-327 Penn Ave., Pittsburgh, Pa.

Shingles, Plasterboard,
ROLLROOFING PAINTS
Shingles, $3.50 sq. up. Rollroofing, 85c roll up. Buy now, save 50c on $1.00. U. S. Roofing & Paint, 1301-03 Penn Ave. AT. 8158.

STORE FIXTURES
For all kinds of business, confectionery, grocery, butcher, pool rooms or any kind of fixtures you may require. New and used. Cash and credit. Back at the old stand.
WILLIAM DELL
2215-17-19-23-27-29-31 Fifth Ave.

PAINTS—90c gal. up, pure linseed oil, turps. The gal. white lead, 8 to 10c lb. "Sas-Ur-Ruf" 50 to 75c the gal. Roofing below wholesale. Penn Jobbing, 1413 Penn ave. Atlantic 9065.

Paints, Wallpaper, Shingles
Rollroofing, enamel, shellac, stains, varnishes, below wholesale. Moved 2130 5th ave., store to 205 Water st. Pgh. Jobbing Co. 9108 Court.

RED DOG
For your driveway and path. It packs. It doesn't wash away. Hiland 4970.

JEWELRY or musical case, 6-foot square, 30 inches deep, with 12 drawers, $295; sell $150. 116 Milford st. Duquesne 7295.

HOMER and WATERBURY FURNACES—Terms or cash. All makes repaired and cleaned. Ingold & Ingold. Federal 2668.

EUGENE PERMANENT waving machine, and Shelton-Halliwell hair dryer, reasonable. Walnut 5408-R.

FOR SALE—Small job printing press. Inquire J. E. Kaspschmid & Son, Leechburg, Pa.

SAVE 50%—Used lumber, bldg. material. Pgh. Lumber Salvage Co. 6300 Penn Ave.

KILOWATT Delco farm lighting plant, A-1 condition, $75. Valley 443-W.

CLASSIFIED ADS ARE AMONG THE GREATEST MONEY-SAVERS KNOWN

The richest child is poor without musical training

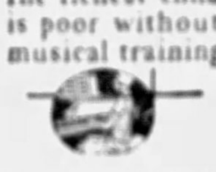

## Musical Instruments 87

A beautiful walnut case LEONARD & CO. PLAYER PIANO, in fine condition; sold when new for $695; on sale for $165, 35 music rolls, cabinet, bench and delivery included; $5.00 down and $1.50 weekly. E. G. HAYS CO., 907 Penn ave. Sixth floor. Take elevator.

GREAT SALE of finest player-pianos at ½ price, $125 and up. Guaranteed by Stieff. Terms lower than rental. STIEFF, 919 Liberty ave.

A SMALL UPRIGHT PIANO, mahogany case, in fine condition; just the piano for a small room or apartment; $65.00; $5.00 down and $1.25 weekly. E. G. HAYS CO., 907 Penn ave. Sixth floor. Take elevator.

SAXOPHONE SCHOOL—Saxophone, clarinet, banjo instructions given; instruments free. MAX BORNEMAN, FE 6118.

PERFECT TUNING GUARANTEED. A-1 references, 20 years experience. E. Kiener, teacher of piano. Lehigh 4135-W.

LESTER BABY GRAND PIANO, slightly used, wonderful tone and beautiful finish, sold when new for $1,150; on sale for $495; payments $10 per month. E. G. HAYS CO., 907 Penn ave. Sixth floor. Take elevator.

PIANOS tuned, cleaned, polished for $3.00 on orders this week. R. Long, HI 8301.

PLAY PIANO, excellent condition; will sacrifice for $125. Phone Lehigh 6055-R.

PIANO, upright; sacrifice for $50 incl. bench, music, cover. Mayflower 9416.

PIANO—Upright, mahogany, good condition, price $65. Mayflower 6431.

FINE Reed Organ, suitable for home or chapel. Carrick 1283-J.

CLASSIFIED ADS ARE AMONG THE GREATEST MONEY-SAVERS KNOWN

## Radio & Equipment 88

TEMPLE RADIOS, 1930 models, Highboy $129, Lowboy $109. Myer Siegal, 2019 Center ave. Grant 4293.

SPARTAN No. 930—$119. Majestic No. 72, $95. Donatien, 125 Brownsville rd.

EVERYTHING in radio at lowest prices. Radio Sales, Lyceum Bldg. Open eves.

PEERLESS brand new screen grid dynamic speaker, $57.50, list $140. LA 0859-J.

CLASSIFIED ADS ARE AMONG THE GREATEST MONEY-SAVERS KNOWN

## Office & Store Equipm't 89

You Can NOW Buy a Brand New Guaranteed Portable Typewriter
Any Make
On These Easy Terms
$1.00 Down, $1.00 Weekly
S. H. DeROY & CO.,
100 Smithfield St.
Your old machine in exchange

TYPEWRITERS Lowest Prices Buy New
AMERICAN TYPEWRITER CO.
415 Fourth Ave., Pittsburgh. Court 1019.

TYPEWRITERS, all makes, new, rebuilt; largest selection office mach. Fort Pitt Typewriter Co., 644 Liberty. AT. 6229.

TYPEWRITERS—All makes. Special rental rates to students. American Writing Machine Co., 820 Penn ave. AT. 5488.

GREAT SAVINGS—Office furniture, desks, chairs, tables, filing cabinets, etc. Pgh. Office Equipment Co., 842 Liberty ave.

DRESS and millinery cases, modern, reasonable. Call Penhurst 8471.

CLASSIFIED ADS ARE AMONG THE GREATEST MONEY-SAVERS KNOWN

## Wearing Apparel 90

"BETTER GARMENTS FOR LESS"
SAMPLE COATS, SUITS, DRESSES
It Will Pay You to Call at My Home
Mrs. Lauter, 3337 Forbes St.
Across from Magee Hospital. May. 6310

CLASSIFIED ADS ARE AMONG THE GREATEST MONEY-SAVERS KNOWN

## Machinery & Tools 91

36" Band Saw, 24" Planer and C. S., 12" Round Head Jointer, $120. Tranter Mfg. Co., 105 Water St.

CLASSIFIED ADS ARE AMONG THE GREATEST MONEY-SAVERS KNOWN

## Automobiles For Sale 94

A PICK-UP—Used Cadillac car, cheap. Apply 209 Clark bldg.

1929 CHEVROLET Cab Coupe. Positively cannot be told from new, $440.00. Hal B. Rea, 5438 Center ave., or lot Center & Negley. Montrose 6601.

CHEVROLET Coupe, 1929 Model—Guaranteed; car is like new; $450; terms. R. J. Bauman, 725 Ross ave., Wilkinsburg. Churchill 7093.

1928 CHEVROLET Coupe. Driven 8000 miles. Fully equipped and perfect throughout. $295.00. Hal B. Rea, 5438 Center ave., or lot Center & Negley. Montrose 6601.

1926 CHRYSLER Coach. Ready for the road. $125.00. Hal B. Rea, 5438 Center ave., or lot Center & Negley. Montrose 6601.

1925 DODGE Coupe. Original paint, good tires, and mechanically right, $160.00. Hal B. Rea, 5438 Center ave., or lot Center & Negley. Montrose 6601.

DODGE 1923 coupe, $40 as is. S. C. Lewars, 333 Penn Ave., Wilk. Ch. 5938.

## SPRING CLEARANCE SALE OF USED CARS

USED "with an OK that counts" CARS

BUICK ROADSTER, 1929 model, Master 6 model, excellent condition, good tires just remodeled, $445, terms. BOOTH CHEVROLET, CHEVROLET DEALER. 717 Market St., McKeesport. McKspt 5145.

BUICK 1926 4-passenger coupe, 4 new tires, heater, bumpers and motor in A-1 condition, will demonstrate, $100 down, $30 per month. Geisler Bros. Chevrolet. Phone Federal 0490.

BUICK COUPE, 1925 model, 2 passenger, very fine condition, excellent motor, good tires, $165, terms. BOOTH CHEVROLET, CHEVROLET DEALER. 717 Market st., McKeesport. McKspt 5145.

CHANDLER sedan, now here is a real family car in A-1 condition mechanically, the appearance is beautiful, for only $275, down payment $110, balance to suit. Call Lehigh 8200.

1929 CHEVROLET 6 COACH. HERE IS A BEAUTIFUL GRAY CAR WITH BLACK TRIMMED. ITS STREAM LINE DESIGN, ITS POWERFUL SMOOTH MOTOR AND ITS RIDING COMFORTS WILL SURELY PLEASE YOU. YOU CAN EASILY OWN A FINE CAR LIKE THIS ONE. OUR EASY PAYMENT PLAN ONLY REQUIRES $150 CASH. WALRATH CHEVROLET CO., CARNEGIE, PA. PHONE CARNEGIE 1420.

CHEVROLET COACH 6-cylinder, late 1929
$385.
Only a small down payment, balance in 12 months. This is $260 cheaper than a new coach and is exactly like new in every way. See this car early. Phone Homestead 3722 or come to 326 E. Sixth at Homestead.

CHEVROLET 1927 COUPE. A salesman's car, with mohair upholstery, tires perfect and motor with an "O. K." that counts; a real Chevrolet heater to make riding pleasant at this time of year. $80 down or your car as down payment, balance to suit. DONALDSON MOTOR CO., INC. Lincoln & Balph Ave., 1103 Western Ave., Bellevue, Pa., N. S. Pgh.

CHEVROLET COUPE, 1927, paint and rubber very good; this car is in very good condition, $80 down. MEDICK & NETHLING, North and Lincoln, Millvale, Pa. 4110 Liberty ave., near Bloomfield Bridge. Many other makes and models to choose from.

CHEVROLET 1928 COACH. Good tires, upholstery and paint are fine, motor is in A-1 condition. Bumpers, spare tire, $130 down, balance to suit purchaser. WILL TRADE. PINKERTON MOTOR, 1940 Brighton Road, N. S. Fairfax 1196. Open Evenings and Sundays. Day and Night Service.

CHEVROLET late 1928 Coach. Beautiful dark green Duco finish with black trim and good striping. Upholstery like new. In excellent mechanical condition. Practically new tires. You can buy this car with confidence, for it carries the O. K. that counts. A real buy for $295, with convenient G. M. A. C. terms. MURDOCH CHEVROLET CO., 3440 Forbes St. Mayflower 1291.

1927 Chev. 4-Door Sedan. This car is finished in beautiful blue duco and is in excellent condition throughout; tires show very little wear. An exceptional family car, especially priced at $225, terms. A Bauman Chevrolet, 1215 Braddock ave., Braddock. Phone Brandywine 0400.

1926 CHEVROLET SEDAN. Stock No. 1174, reconditioned, good tires, just the car for you and your family, $150, terms. Jones Motor, 1317 Carson st., S. S. Hemlock 8100.

1926 CHEVROLET LANDAU SEDAN. In very good condition, paint and upholstery are fine, good tires, motor in dandy condition, $80 down, $14 per month for 10 months. WILL TRADE. PINKERTON MOTOR, 1940 Brighton Road, N. S. Fairfax 1196. Open Evenings and Sundays. Day and Night Service.

CHEVROLET Sedan, 1929 model; fully equipped; a bargain at $425; terms. Alpha Bros., 1880 Middle st., Sharpsburg. Sterling 0424.

CHEVROLET—1928 coach, reconditioned and with an O. K. that counts, $250, terms. KULTAU CHEVROLET, 137 Monroeville Ave., Turtle Creek, Pa. Phone: Valley 953 and 954.

1929 Chevrolet Coach.
This beautiful 6-cylinder Chevrolet has had the best of care from its former owner. Absolutely perfect in all respects; paint is like new and tires show no wear. Requires only $150 down, balance monthly payments. A Bauman Chevrolet, 1215 Braddock ave., Braddock. Phone Brandywine 0400.

CHEVROLET late 1929 Coupe. Original dark blue Duco finish with black and red trim. Dark brown upholstery in spotless condition. Mechanically perfect and equipped with five extra good tires. Only $395 with terms and trade. This car carries the O. K. that counts. MURDOCH CHEVROLET CO., 3440 Forbes St. Mayflower 1291.

'27 Chevrolet Landau Sed.
This car has been reconditioned to give A-1 performance, fully equipped with trunk, bumpers, etc.; paint and upholstery are in excellent condition, specially priced at $225, terms. A Bauman Chevrolet, 1215 Braddock ave., Braddock. Phone Brandywine 3546.

CHEVROLET
No matter how old or worn out your present car is, it is worth money to you. Call us. We will gladly look it over and accept it in trade on a Used Car. DONALDSON MOTOR CO., INC. Lincoln & Balph Ave., 1103 Western Ave., Bellevue, Pa., N. S. Pgh.

CHEVROLET—1928 Imperial Sedan, No. 993. Paint and rubber like new. This car has had very little use; $150 down, balance $30 per month. Cochran Chevrolet, 428 Penn ave., Wilkinsburg. Penhurst 6563.

1928 CHEVROLET COACH. THIS CAR HAS GOOD TIRES, ORIGINAL FINISH LIKE NEW, VERY LOW MILEAGE AND HAS BEEN THOROUGHLY CHECKED MECHANICALLY. IT BEARS THE RED O. K. TAG THAT INSURES YOU THOUSANDS OF MILES OF LOW COST TRANSPORTATION. $105 WILL DELIVER THIS BEAUTIFUL CAR TO YOUR DOOR. BALANCE MAY BE PAID ON THE EASY MONTHLY PAYMENT INSTALLMENT PLAN. WALRATH CHEVROLET CO., CARNEGIE, PA. PHONE CARNEGIE 1420.

CHEVROLET COACH, LATEST 1928—$250
Only $100 Down
Balance $15 per month, absolutely A-1 and ready to drive home like new inside and out. Phone Homestead 3722 or come to 326 E. Sixth st., Homestead.

1929 Chevrolet Coupe.
Just the car for the salesman or traveling man, reconditioned to give new car performance, paint and general appearance like new. Specially priced at $475, terms. A. Bauman Chevrolet, 1215 Braddock ave., Braddock. Phone Brandywine 0400.

CHEVROLET 1½ TON PANEL TRUCK, run 2,000 miles, cost $985, will sell for $650. This truck has never been lettered. A wonderful buy. MEDICK & NETHLING, North and Lincoln, Millvale, Pa. 4110 Liberty ave., near Bloomfield Bridge. Many other makes and models to choose from.

1928 Chevrolet Coach.
This is one of our typical sale bargains. Has been thoroughly reconditioned to give thousands of miles of satisfactory transportation; all new tires, paint is like new. Specially priced at $250, terms. A. Bauman Chevrolet, 1215 Braddock ave., Braddock. Phone Brandywine 3546.

1927 Chevrolet 2-Door Sedan. Stock No. 1513, a dandy, ball crank bumpers, good tires, mechanically perfect, $75 down, balance monthly. Jones Chevrolet, 1317 Carson st., S. S. Hemlock 8100.

CHEVROLET — 1926 Coach, No. 998. Beautiful green, with good rubber. A real buy at $200, terms. Cochran Chevrolet, 428 Penn ave., Wilkinsburg. Penhurst 6563.

1926 CHEVROLET COACH. In good condition, good paint and upholstery, tires very good, spare tire, $31 down, $14 per month for 8 months. WILL TRADE. PINKERTON MOTOR, 1940 Brighton Road, N. S. Fairfax 1196. Open Evenings and Sundays. Day and Night Service.

CHEVROLET COACH, 1929 model, in A-1 condition throughout, $450, terms. GUMBEL CHEVROLET, CHEVROLET DEALER. Clairton, Pa. Clairton 311.

CHEVROLET SEDAN, 1927. Good tires, bumpers, shock absorbers, upholstery and paint are fine, spare tire, motor in A-1 condition, $112 down, balance in monthly payments to suit purchaser. WILL TRADE. PINKERTON MOTOR, 1940 Brighton Road, N. S. Fairfax 1196. Open Evenings and Sundays. Day and Night Service.

1927 Chevrolet Coach.
Offering an exceptional little car at low price, 5 Lee 6-ply tires, car in excellent condition throughout, $175, terms. A Bauman Chevrolet, 1215 Braddock ave., Braddock. Phone Brandywine 3546.

CHEVROLET 1926 Coach. A mighty fine little car, equipped with good tires and mechanically right. Only $85. MURDOCH CHEVROLET CO., 3440 Forbes St. Mayflower 1291.

CHEVROLET Late 1928 coupe. Driven very little, beautiful green finish, like new, all good tires, mechanically perfect, $250, terms. Carries OK tag. Schell Chevrolet, Coraopolis 18.

CHEVROLET—1928 Cabriolet. Beautiful green, with rumble seat, new rubber. A real buy at $370. Cochran Chevrolet, 428 Penn ave., Wilkinsburg. PE 6563.

1926 Chevrolet Coach.
All good tires, motor is in A-1 condition, furnishing low cost transportation at $125. A Bauman Chevrolet, 1215 Braddock Ave., Braddock. Phone Brandywine 0400.

CHEVROLET COACH, 1928 model, in perfect condition throughout; real buy, $275, terms. GUMBEL CHEVROLET, CHEVROLET DEALER. Clairton, Pa. Phone Clairton 311.

CHEVROLET—1926 Coupe, No. 999. This car is perfect throughout, very good paint and mechanically O. K. $64 down, balance monthly. Cochran Chevrolet, 428 Penn ave., Wilkinsburg. PE 6563.

CHEVROLET Coach, 1928 model, this car is A-1 mechanically throughout; has good tires and carries an O. K. Guaranteed at $90 down, $20 per month. Geisler Bros. Chevrolet. Phone Federal 0490.

'27 Chev. 1-ton Stake Trck
Truck ready to go to work, newly painted, excellent condition throughout, $250, terms. A Bauman Chevrolet, 1215 Braddock ave., Braddock. Phone Brandywine 0400.

CHEVROLET COUPE, 1929. Good running condition, good paint and upholstery; motor is A-1; $158 down, balance to suit purchaser. WILL TRADE. PINKERTON MOTOR, 1940 Brighton road, N. S. Fairfax 1196. Open evening and Sundays.

CHEVROLET late 1927 Roadster. Refinished in dark gray Duco with black trim. Tires and motor in extra good condition. Only $50 down. Balance easy terms. MURDOCH CHEVROLET CO., 3440 Forbes St. Mayflower 1291.

1928 CHEVROLET Coupe, fully equipped, mechanically perfect, carries the O. K. that counts, $300, terms. Colussy Motor, 548 Baldwin st., Bridgeville, Pa. Phone Bridgeville 168.

CHEVROLET—1927 sedan, this is a beautiful blue car, good rubber and mechanically O. K., this is a real buy at $250, terms. Cochran Chevrolet, 428 Penn ave., Wilkinsburg. Penhurst 6563.

CHEVROLET — 1929 Coach. Beautiful green with new rubber. A real buy for $475, terms. Cochran Chevrolet, 428 Penn ave., Wilkinsburg. Penhurst 6563.

CHEVROLET COACH, 1927 MODEL. Good tires, paint and upholstery, motor is absolutely A-1, only $80 down, balance monthly. WILL TRADE. PINKERTON MOTOR, 1940 Brighton road, N. S. Fairfax 1196. Open evenings and Sundays.

CHEVROLET—1928 sedan, in A-1 condition, with an O. K. that counts; $375, terms. KULTAU CHEVROLET, 137 Monroeville Ave., Turtle Creek, Pa. Phone: Valley 953 and 954.

CHEVROLET—1929 coupe, this car has been thoroughly reconditioned; paint and rubber like new; you must see this car to appreciate it; a real buy at $375. Cochran Chevrolet, 428 Penn ave., Wilkinsburg. Penhurst 6563.

CHEVROLET Coupe, 1929 model; to see it is to buy it; just perfect and only $395; down payment $135, balance in 12 months. Call Lehigh 8200.

CHEVROLET—Late 1928 coach, low mileage, mechanically perfect; looks like a new car. Balloon bumpers, spare tire, etc. $290, terms. Valley Chevrolet, Sewickley 1234.

'28 Chevrolet Sp. Cabriolet
Absolutely the snappiest 4-cylinder job on the road. Convertible Coupe or Roadster with rumble seat, painted in beautiful red Duco and reconditioned to give new car performance, $375, terms. A. Bauman Chevrolet, 1215 Braddock Ave., Braddock. Phone Brandywine 0400.

CHEVROLET 1929, 4-door sedan, low mileage, reconditioned, looks like new, carries the O. K. guarantee; $160 down, balance monthly payments. Geisler Bros. Chevrolet. Phone Federal 0490.

CHEVROLET—Late 1929 coach, very low mileage, appearance like new, fully equipped, bumpers, spare tire, etc., mechanically perfect, $390, terms. Valley Chevrolet, Sewickley 1234.

CHEVROLET—Late 1928 roadster, very low mileage, original finish like new, 5 good balloon tires, reconditioned and mechanically perfect, carries OK tag guarantee, $225, terms. Schell Chevrolet, Fifth ave., Coraopolis, Pa. Phone Coraopolis 18.

'29 Chevrolet Imp. Sedan.
This is the last 1929 Chevrolet sold. Fully equipped, originally sold for $780. Has been driven only 1,800 miles and just like new. Can be purchased on easy terms with only $150 down. A Bauman Chevrolet, 1215 Braddock Ave., Braddock. Phone Brandywine 3546.

1928 Chevrolet ½-ton Panel Truck.
Thoroughly reconditioned and repainted, ready to work. A real bargain, $275, terms. A Bauman Chevrolet, 1215 Braddock Ave., Braddock. Phone Brandywine 0400.

CHEVROLET—1929 Cabriolet Coupe. Paint and rubber like new. A very good car at a very low price, $150 down, balance monthly. Cochran Chevrolet, 428 Penn ave., Wilkinsburg. Penhurst 6563.

CHEVROLET Coupe, 1928 model; in first-class condition, guaranteed good tires and paint, priced at $285, terms. Call Duquesne 25265.

DODGE 1928 SEDAN—FASTEST FOUR IN AMERICA. LEATHER UPHOLSTERY, GUARANTEED. BATTERY AND TIRES PERFECT. $160 DOWN. TERMS TO SATISFY. DONALDSON MOTOR CO., INC. Lincoln & Balph Ave., 1103 Western Ave., Bellevue, Pa., N. S. Pgh.

DODGE fastest four 1928 Sedan. Finish perfect. Five Lee tires. Very low mileage. Above the average mechanically. $310, with terms. MURDOCH CHEVROLET CO., 3440 Forbes St. Mayflower 1291.

DODGE ¾-ton truck, 1926 model, screen body, canopy top, first-class mechanically, will give plenty of good service, $225, terms. Colussy Motor, 548 Baldwin st., Bridgeville, Pa. Phone Bridgeville 168.

1928 Durant 2-Door Sedan. Stock No. 1523, robin blue upholstery, good mechanically, guaranteed, $115 down, balance monthly. Jones Chevrolet, 1317 Carson st., S. S. Hemlock 8100.

FORD SPORT ROADSTER, 1929, this car cannot be told from new, $132 down. MEDICK & NETHLING, North and Lincoln, Millvale, Pa. 4110 Liberty ave., near Bloomfield Bridge. Many other makes and models to choose from.

FORD Roadster, 1926 model, in A-1 running condition; real bargain at $65. Colussy Motor, 548 Baldwin st., Bridgeville. Phone Bridgeville 168.

Graham 1½-Ton Truck, 1926. Panel body, new Firestone tires, mechanically A-1. Suitable baker or grocer; a bargain, $165, terms. Jones Chevrolet, 1317 Carson st., S. S. Hemlock 8100.

1925 Hudson Brougham. Stock No. 1556. General Cord tires, mechanically A-1, ready for the road, $125, terms. Jones Chevrolet, 1317 Carson st., S. S. Hemlock 8100.

OAKLAND—1927 Coach. Paint like new, and good rubber. A real car for $110 down, balance monthly. Cochran Chevrolet, 428 Penn ave., Wilkinsburg. Penhurst 6563.

1927 PONTIAC Coach; positively like new; finish and tires are like new; special buy at $295; terms. Colussy Motor, 548 Baldwin st., Bridgeville, Pa. Phone Bridgeville 168.

PONTIAC—1928 Coach, No. 997. New rubber, paint like new, good small family car, $145 down, balance monthly. Cochran Chevrolet, 428 Penn ave., Wilkinsburg. Penhurst 6563.

## Automobiles For Sale 94

LATE 1928 fastest Four Dodge Sedan. Original paint, upholstery and tires like new. Mechanically A-1, $375.00. Hal B. Rea, 5438 Center ave., or lot Center & Negley. Montrose 6601.

1929 DURANT COACH
A-1 condition throughout, low mileage, real bargain, $375, terms.
CARRIER MOTOR,
5710 Penn Ave. Montrose 6305.

ESSEX 1926 coach, $50 takes it. S. C. Lewars, 333 Penn ave., Wilk. Ch. 5938.

FORD 1926 coupe. Only $40. S. C. Lewars, 333 Penn Ave., Wilk. Ch. 5938.

1928 FORD COUPE. Original paint like new. Mechanically A-1. Five new tires. $275.00. Hal B. Rea, 5438 Center ave., or lot Center & Negley. Montrose 6601.

GRAHAM-PAIGE Coupe—Excellent condition; real bargain; $485, terms. R. J. Bauman, 725 Ross ave., Wilkinsburg. Churchill 7093.

GRAHAM Page sedan, 610. Very fine, $245 down. Brasecker Motor, Fairfax 1166.

1927 HUDSON COACH
Excellent mechanical condition. Good tires and finish. This car was not traded, but sold to settle an estate. Sale price $99. Bauman Bros., Inc., 1215 Braddock Ave., Braddock. Brandywine 3546.

HUDSON '26 coach. Real value at $50. S. C. Lewars, 333 Penn Ave., Wilk. Ch. 5938.

1928 CENTURY 6 HUPMOBILE Sedan. New car appearance and performance. $750.00. Hal B. Rea, 5438 Center ave., or lot Center & Negley. Montrose 6601.

1927 HUPMOBILE 6 Sedan. Dependable family car. Motor, paint and tires perfect. $295. Hal B. Rea, 5438 Center ave., or lot Center & Negley. Montrose 6601.

OLDSMOBILE 1926 sedan, $75. S. C. Lewars, 333 Penn Ave., Wilk. Ch. 5938.

1929 PACKARD SEDAN
Very special, De Luxe equipped; body upholstery and tires as clean as new car; driven 7,500 miles. You can save plenty of money on this purchase.
HORST & MOONEY,
3323 California Ave., N. S. Linden 1236.
(Packard Dealer)
Closed Sunday—Open Evenings

PAIGE— 6-75 sedan, fine condition, good for hacking, $300. Brasecker, Fairfax 1166.

PEERLESS sport roadster, $350; 1927 6-72, original two-tone green finish, car in perfect condition. Lafayette 1045.

PONTIAC 2-door sedan, 4,700 miles, $217. Saving. Brasecker Motor, Fairfax 1166.

1928 Studebaker Commander Regal Sedan
Absolutely A-1 condition; guaranteed low mileage; $795, terms. 3941 California Ave., N. S. Linden 3858.

STUDEBAKER— Special 6, fine condition, good for hacking, $300. Brasecker, FA. 1166.

1929 WHIPPET 6 SEDAN
New car appearance and performance; low mileage; real bargain. 3941 California Ave., N. S. Linden 3858.

WILLYS-KNIGHT 70-A Sedan; must be seen to be appreciated; looks and runs like new; low mileage. Phone Lehigh 5285 after 6 p. m.

WILLYS KNIGHT 70B Coupe, 1929 model, with rumble seat; new car guarantee; 5,000 miles; $850; terms. Call Lehigh 5600.

ORR'S SPRING CLEAN-UP.
1929 Nash Coupe.
1927 Nash Victoria Coupe.
1926 Dodge Sedan.
1926 Willys Knight Coach.
1925 Willys Knight Touring.
1929 Whippet Six Coupe.
1929 Whippet Four Coupe.
1929 Whippet Sedan.
1929 Willys Knight Sedan.
1929 Ford Coupe.
2 1930 Willys Knight demonstrators.
Every car guaranteed mechanically perfect; we must sell these cars to make room for spring stock; every car a bargain; trade and terms.
Open evenings and Sunday.
ORR'S GARAGE,
3551 East st. Cedar 0491-0492.

RARE BARGAINS

| | |
|---|---|
| 1928 CHEVROLET COACH | $350 |
| 1927 PONTIAC COACH | $300 |
| 1927 CHRYSLER SEDAN | $350 |
| 1926 PONTIAC COACH | $175 |
| 1926 OAKLAND COUPE | $275 |
| 1925 DODGE TOURING | $150 |
| 1925 CHEVROLET SEDAN | $100 |
| 1926 CHEVROLET TOURING | $100 |

Small Down Payment, One Year to Pay.
HAGGERTY MOTOR CO.,
Reedsdale at Manhattan. Fairfax 1966-3880.

## Automobiles For Sale 94

TAKE IT TO BENNETT'S
AUTO WRECKERS

Your old cars and trucks, highest prices paid regardless of year, model or make. SEE US FIRST. For lowest prices on parts for any make of car or truck, complete selection. A FULL LINE OF PARTS FOR ALL MAKES OF CARS AND TRUCKS.
BENNETT BROTHERS
GRANT AND WATER STS.
Phone Court 0351-3252
MAIL ORDERS—24-HOUR SERVICE.
PLANT NO. 2: 5100-5220 Center Ave. Montrose 2911.
PLANT NO. 3: 1617-1701 West Carson St. Court 2294.

See the Used Cars that J. N. Gregg Has to Offer,
YOU WILL SAVE MONEY.
Fifty to choose from. Many '28, '29 and '30. Thirty days' trial. We take your old car in trade. Better terms than elsewhere. One man to deal with. No finance company. Forty minutes' drive on the Lincoln Highway from Pittsburgh, Pa.
J. N. GREGG,
Phone 2119 R 2, Irwin, Pa.

WHY
Is it that we continue doing a greater Used Car business than ever before? "ASK THE MAN WHO OWNS ONE" of our Used Cars.
PACKARD USED CAR DEPARTMENT,
4709 Baum Blvd.
Mayflower 5400, Open Evenings

VERY SPECIAL

| | |
|---|---|
| 1928 Packard Sedan | $1,200 |
| 1928 Packard 2-pass. Sport Coupe | 1,350 |
| 1927 Hupmobile Sedan | 350 |
| 1926 Buick Master Sedan | 300 |
| 1925 Buick Sedan | 200 |
| 1924 Chevrolet Convertible Coupe | 315 |

TRADE AND TERMS.
HORST & MOONEY,
3323 California Ave., N. S. Linden 1236.
Closed Sunday—Open Evenings

LOWEST used car price in the world. J. N. GREGG, Irwin, Pa. Irwin 2119-R-2.

## Trucks & Tractors 95

FORD '26 panel truck. Only $35. S. C. Lewars, 333 Penn Ave., Wilk. Ch. 5938.

## Automobile Accessories 96

SOLID TRUCK TIRES
Practically new; 36x6; 38x7; 36x12; 36x14; 40x12; 40x14. These tires have been replaced with pneumatic tires. Will sell very reasonable. Also used pneumatic tires; all sizes in stock. Liberty Tire & Rubber Co., 4729 Liberty. Mayflower 0659.

## Wanted, Automobiles 97

WILL PAY CASH
FOR LATE MODEL AUTOMOBILES.
5910 Penn Ave., E. E. HI 2590.

## Dogs, Cats, Etc. 100

CANARIES—Good singers, $7.50; females, $1.00. 723 Norwich ave., Brookline. Lehigh 4382-J.

RABBITS — Chinchilla, pedigreed stock, reasonable price. 1444 Orchlee st., N. S.

POLICE DOG—Male, pedigreed; well trained; a sacrifice! Hiland 8287-J.

## Horses, Cows, Etc. 101

Two gray horses, wagon, farm implements; very reasonable. CA 2087-R.

## Garages For Sale 99

METAL, WOOD OR CONCRETE AS LOW AS $150
IDEAL BUILT
Good Investment. New Payment Plan. Noble & Henderson, McKees Rocks, Pa. FE 1030. SUN. AND EVES., FE 0890.

DIAMOND D GARAGES
$100 Up
Phone Court 4567. 824 4th Ave. Eve. CH. 1469.

WILL build concrete block garages, single, $395; double, $650; cement fl. H. Kaiser, Grant Bld. Grant 0580. Eve-Sun. HA 4841.

## Poultry & Supplies 102

GREENDALE supequality chicks, breed for production. If you want big, sturdy, fluffy chicks we have them. Order direct from this ad or write for chick chart. Big type barron white leghorns, $13.00 for 100; white and brown leghorns, $13.00 for 100; white barred rocks, Rose and single comb. R. I. reds, $15.00 for 100; ½ cent less 500 lots, 1 cent less 1,000 lots. Greendale Farm, New Sheffield, Pa.

## Auction Sales 106

WE WILL offer for sale at public auction, for account of whom it may concern, on Tuesday, March 11, 1930, at 2:15 p. m., at our office, 508 Investment Building, 239 Fourth avenue, Pittsburgh, Pa.: Note of the American Chemical Company amounting to $3,000.00. J. M. ASKIN & CO., Auctioneers.

## Legal Notices 107

HARRY M. STEIN, Attorney-at-Law, Jones Law Bldg., Pittsburgh, Pa. No. 14698 in bankruptcy. In the District Court of the United States for the Western District of Pennsylvania. Sidney Klein, individually and trading as Klein's Delicatessen & Lunch, also as Klein's Restaurant of Allegheny County, Pennsylvania, a bankrupt under the Act of Congress of July 1, 1898, having applied for a full discharge from all debts provable against his estate under said act, notice is hereby given to all known creditors and other persons in interest, to appear before the said Court at Pittsburgh, in said District, on the 7th day of April, 1930, at 10 o'clock in the forenoon to show cause, if any they have, why the prayer of the said petitioner should not be granted. J. Wood Clark, clerk.

JOHN A. VIROSTEK, Attorney-at-Law, American Bank Bldg. Notice letters of administration on estate of Mike Maren of Mardis, deceased, late of Pittsburgh, having been granted all persons indebted to estate will make payment, those having claims will present them to The American State Bank and Trust Co., administrator, 600 Grant st., Pittsburgh, Pa.

CHARLES H. BRACKEN, Attorney-at-Law, 418 Frick Bldg. Notice letters testamentary on estate of Louisa Pfaff, deceased, late of Pittsburgh, having been granted all persons indebted to estate will make payment, those having claims will present them to Bertha Pfaff, executrix, 2118 Jane st., S. S., Pittsburgh, Pa.

CHARLES A. WALDSCHMIDT & CHARLES H. BRACKEN, attorneys, Frick Bldg. Notice letters testamentary on estate of Margaret Josephine Molyneaux, deceased, late of Pittsburgh, having been granted, all persons indebted to estate will make payment, those having claims will present them to Charles H. Bracken, executor, 418 Frick Bldg., Pgh., Pa.

JOHN M. GALLAGHER, Attorney-at-Law, Frick Building. Notice letters testamentary on estate of James A. Gallagher, deceased, late of Pittsburgh, having been granted all persons indebted to estate will make payment, those having claims will present them to Mrs. Joseph Kyz (Kaye), Executrix, 228 Moore avenue, Pittsburgh, Pa.

HALLOCK C. SHERRARD, Attorney, Union Trust Building. Notice letters of administration on estate of Stacy Nickerson, deceased, late of Pittsburgh, having been granted, all persons indebted to estate will make payment, those having claims will present them to Commonwealth Trust Company, of Pittsburgh, Administrator, 312 4th avenue, Pittsburgh, Pa.

C. W. SYPNIEWSKI, Attorney-at-Law, 436 Diamond street. Notice letters of administration on estate of Jacob Semega, deceased, late of Pittsburgh, having been granted, all persons indebted to estate will make payment, those having claims will present them to Anna Semega, Administratrix, 5230 Wickline street, Pittsburgh, Pa.

CLARENCE G. BARTH, Attorney, Law & Finance Bldg. Notice letters testamentary on estate of Louis Boland deceased, late of Pittsburgh, having been granted, all persons indebted to estate will make payment, those having claims will present them to George Haramic, Executor, 617 Chestnut street, Pittsburgh, Pa.

## Legal Notices 107

C. M. DONLEY, Attorney, Law & Finance Building, Pittsburgh, Pa. No. 15080 in bankruptcy. In the District Court of the United States for the Western District of Pennsylvania. Charles Henry Good, Pittsburgh, of Allegheny County, Pennsylvania, a bankrupt under the Act of Congress of July 1, 1898, having applied for a full discharge from all debts provable against his estate under said act, notice is hereby given to all known creditors and other persons in interest, to appear before the said court at Pittsburgh, in said district, on the 16th day of April, 1930, at 10 o'clock in the forenoon to show cause, if any they have, why the prayer of the said petitioner should not be granted. J. Wood Clark, Clerk.

SMITH, BUCHANAN, SCOTT & GORDON, Attorneys-at-Law, Union Trust Building. Notice letters of administration on estate of Maude H. Claypoole, deceased, late of Wilkinsburg, Pa., having been granted, all persons indebted to estate will make payment, those having claims will present them to Albert Claypoole, administrator, 1202 Penn avenue, Wilkinsburg, Pa.

HOWARD Q. TURNER, Attorney-at-Law, 325 Frick Building. Notice letters testamentary on estate of Edward J. Kohlhammer, deceased, late of Pittsburgh, having been granted all persons indebted to estate will make payment, those having claims will present them to Edward L. Kohlhammer, executor, 735 South Braddock avenue, Pittsburgh, Pa.

R. F. SAMPLE, Attorney, Park Bldg. Notice letters of administration on estate of George S. Betcher, deceased, late of McCandless Township, having been granted, all persons indebted to estate will make payment; those having claims will present them to Hunter S. Betcher, Administrator, 524 Stanford Extension, West View, Pa.

OSCAR G. MEYER, Attorney-at-Law, St. Nicholas Bldg. Notice letters testamentary on estate of Caroline Buchner, deceased, late of Pittsburgh, having been granted all persons indebted to estate will make payment, those having claims will present them to Harry F. Buchner and Carrie B. Criswell, Executors, 1439 Duffield street, Pittsburgh, Pa.

DUFF, DAVIS, SCOTT & SMITH, Attorneys-at-Law, Union Trust Bldg. Notice letters of administration on estate of James J. Davis, deceased, late of Wilkinsburg, Pa., having been granted all persons indebted to estate will make payment, those having claims will present them to Charles P. Davis, Administrator, Mercer, Pa.

F. A. BOGADEK, Attorney-at-Law, Walsh Bldg. Notice letters of administration on estate of Mary Selebaj or Selibaga, deceased, late of Pittsburgh, having been granted all persons indebted to estate will make payment, those having claims will present them to The American State Bank and Trust Co., administrator, 600 Grant st., Pittsburgh, Pa.

E. E. McMONIGLE, Attorney-at-Law, Grant Bldg. Notice letters of administration on estate of John Kounts or John Kuntz, deceased, late of Pittsburgh, having been granted all persons indebted to estate will make payment, those having claims will present them to Mamie Caldwell, Administratrix, Atlantic avenue, Manor, Pa.

NOTICE is hereby given that I will no longer be responsible for debts or obligations incurred by my wife, Margaret Goldby.
HARRY GOLDBY,
1211 Fairdale st., Pittsburgh, Pa.

## Legal Notices 107

OSCAR GREGORY MEYER, Attorney-at-Law, St. Nicholas Bldg., Pittsburgh, Pa. Sale of Automobile for Storage Charges. Pursuant to an order of the Court of Common Pleas of Allegheny County, State of Pennsylvania, at No. 2865 April Term, 1930, Seventh Street Garage will offer and expose to public sale on Monday, March 17, 1930, at 1:00 o'clock p. m. at its place of business, 125-131 Seventh street, Pittsburgh, Pa., the following described automobile: Buick Coupe, Engine No. 1326751, Manufacturer's No. 1520517, property of Irene R. Fallo, charges $160.00. Terms of sale—Cash on delivery of Automobile. This sale to satisfy lien for storage charges, together with the cost of these proceedings.
SEVENTH STREET GARAGE, Petitioner.

JOS. A. ROSSI, Attorney, 459 Union Trust Bldg., Pittsburgh, Pa. To Paul F. Flamm, respondent: Take notice that the subpoena and alias subpoena in the case of Sophia M. Flamm against you for divorce A. V. M., at No. 1530 October Term, 1929, Common Pleas Court of Allegheny County, Pa., has been returned N. E. I. You are required to appear and answer the complaint on or before the first Monday of April, 1930. Robert S. Cain, Sheriff.

D. K. FERREE, Attorney, Jones Law Building, Pittsburgh, Pa. To William John Cuthbert, respondent: Take notice that the subpoena and alias subpoena in the case of Helah Marguerite Cuthbert against you for divorce A. V. M. at No. 1844, January Term, 1930, Common Pleas Court of Allegheny County, Pa., has been returned N. E. I. You are required to appear and answer the complaint on or before the first Monday of April, 1930. Robert S. Cain, Sheriff.

ALBERT F. YUNKER, Attorney-at-Law, 434 Diamond street. Notice letters testamentary on estate of Magdalena Lola, deceased, late of Stowe Township, Pennsylvania, having been granted all persons indebted to estate will make payment, those having claims will present them to Matt Beljan, 1117 Broadway, McKees Rocks, Pa., and Carl L. Fesnaheit, 817 Woodward avenue, McKees Rocks, Pa., Executors.

CHARLES W. FRANKEL, Attorney-at-Law, Bakewell Bldg. Notice letters of administration on estate of Samuel O. Markowitz or Samuel Oscar Markowitz, deceased, late of Munhall, Pa., having been granted all persons indebted to estate will make payment, those having claims will present them to Benjamin Markowitz, administrator, 873 Eleventh ave., Munhall, Pa.

SHERRIFF, LINDSAY, WEIS AND HUTCHINSON, Attorneys-at-Law, Law and Finance Building. Notice letters testamentary on estate of Frank B. McCurry, deceased, late of Dormont, Pa., having been granted all persons indebted to estate will make payment, those having claims will present them to Sarah A. McCurry, Executrix, 3136 W. Liberty avenue, Dormont, Pa.

TO LESTER O'HARA, Respondent: Take notice that the case of Katherine O'Hara against you for divorce A. V. M. at No. 2241 October Term, 1929, Common Pleas Court, Allegheny County, Pa., will be tried at the City-County Building, Pittsburgh, Pa., when called, or as soon as is convenient to said Court. Harry V. Bair, attorney for libellant, Jones Law Building, Pittsburgh, Pa.

KINNEAR, McCLOSKEY & BEST, Attorneys-at-Law, Oliver Building. Notice letters testamentary on estate of Mary Elizabeth Seth deceased, late of Pittsburgh, having been granted all persons indebted to estate will make payment, those having claims will present them to Louis Wesley Seth, Executor, 318 Bigham street, Pittsburgh, Pa.

A. B. ANGNEY, Attorney-at-Law, Peoples Bank Building. Notice letters testamentary on estate of William Scheib, deceased, late of Pittsburgh, having been granted all persons indebted to estate will make payment, those having claims will present them to Charles W. Scheib and Walter H. Scheib, Executors, 301 Marshall avenue, Pittsburgh, Pa.

EDWARD C. BOYLE, Attorney-at-Law, Park Building. Notice letters of administration on estate of Alfred Molli deceased, late of Pittsburgh, having been granted all persons indebted to estate will make payment, those having claims will present them to Leo O. Molli, Administrator, 204 Lelia street, Pittsburgh, Pa.

A. O. FORDING, Attorney-at-Law, 318 4th avenue. Notice letters of administration on estate of Nikolor Hecylin deceased, late of Pittsburgh, having been granted all persons indebted to estate will make payment, those having claims will present them to H. H. Hawkins, Administrator, 318 Fourth avenue, Pittsburgh, Pa.

HARRY WEISBERGER, Attorney-at-Law, Plaza Building. Notice letters of administration on estate of Sophie Strauss deceased, late of Pittsburgh, having been granted all persons indebted to estate will make payment, those having claims will present them to Marie M. Baxmeier, Administratrix, 203 Bon Air avenue, Pittsburgh, Pa.

FRANK I. GOLLMAR, Attorney-at-Law, Berger Building. Notice letters of administration on estate of George N. Straligos deceased, late of Pittsburgh, having been granted all persons indebted to estate will make payment, those having claims will present them to Theodore G. Straligos, Administrator, 936 North Avenue, Pittsburgh, Pa.

## Official—Pittsburgh 111

NO. 48.
AN ORDINANCE—Appropriating and setting aside from the sale of 1928 Street Bonds, Bond Fund No. 293, the sum of $25,000.00 for the payment of Engineering Expenses, including salaries, wages, supplies, materials, equipment and miscellaneous services in the Department of Public Works.

SECTION 1. Be it ordained and enacted by the City of Pittsburgh, in Council assembled, and it is hereby ordained and enacted by the authority of the same, That there is hereby appropriated and set aside from the proceeds received from the sale of 1928 Street Bonds, Bond Fund No. 293, the sum of Twenty-five Thousand ($25,000.00) Dollars for the purpose of paying Engineering Expenses, including salaries, wages, supplies, materials, equipment and miscellaneous services required for engineering and other services performed by the employes of the Department of Public Works in the prosecution of the work contemplated in the ordinance authorizing the sale of bonds.

SECTION 2. That said appropriation shall be known as Bond Fund No. 293-A, Engineering Expenses, Salaries, Wages, Supplies, Materials, Equipment and Miscellaneous Services.

SECTION 3. That any Ordinance or part of Ordinance, conflicting with the provisions of this Ordinance, be and the same is hereby repealed, so far as the same affects this Ordinance.

Passed in Council March 3, 1930.
Approved March 4, 1930.
CHARLES H. KLINE, Mayor.
Recorded in O. B. Vol. 42, page 326.

NO. 49.
AN ORDINANCE—Appropriating and setting aside from the sale of 1926 Bonds for Additions, Extensions and Improvements of the sewer and drainage systems of the City, Bond Fund No. 289, the sum of $9,500.00 for the payment of Engineering Expenses, including salaries, wages, supplies, materials, equipment and miscellaneous services in the Department of Public Works.

SECTION 1. Be it ordained and enacted by the City of Pittsburgh, in Council assembled, and it is hereby ordained and enacted by the authority of the same, That there is hereby appropriated and set aside from the proceeds received from the sale of 1926 Bonds for Additions, Extensions and Improvement to the sewer and drainage systems of the City, Bond Fund 289, the sum of Ninety-five Hundred ($9,500.00) Dollars for the purpose of paying Engineering Expenses, including salaries, wages, supplies, materials, equipment and miscellaneous services required for engineering and other services performed by the employes of the Department of Public Works in the prosecution of the work contemplated in the ordinance authorizing the sale of bonds.

SECTION 2. That said appropriation shall be known as Bond Fund No. 289-A, Engineering Expenses, Salaries, Wages, Supplies, Materials, Equipment and Miscellaneous Services.

SECTION 3. That any Ordinance or part of Ordinance conflicting with the provisions of this Ordinance, be and the same is hereby repealed, so far as the same affects this Ordinance.

Passed in Council March 3, 1930.
Approved March 4, 1930.
CHARLES H. KLINE, Mayor.
Recorded in O. B. Vol. 42, Page 326.

NO. 50.
AN ORDINANCE—Appropriating and setting aside from the sale of 1928 Bonds for Additions, Extensions and Improvements to the sewer and drainage systems of the City, Bond Fund No. 295, the sum of $19,300.00 for the payment of Engineering Expenses, including salaries, wages, supplies, materials, equipment and miscellaneous services in the Department of Public Works.

SECTION 1. Be it ordained and enacted by the City of Pittsburgh, in Council assembled, and it is hereby ordained and enacted by the authority of the same, That there is hereby appropriated and set aside from the proceeds received from the sale of 1928 Bonds for Additions, Extensions and Improvements to the sewer and drainage systems of the City, Bond Fund No. 295, the sum of Nineteen Thousand Three Hundred ($19,300.00) Dollars, for the purpose of paying Engineering Expenses, including salaries, wages, supplies, materials, equipment and miscellaneous services required for engineering and other services performed by the employes of the Department of Public Works in the prosecution of the work contemplated in the ordinance authorizing the sale of bonds.

SECTION 2. That said appropriation shall be known as Bond Fund No. 295-A, Engineering Expenses, Salaries, Wages, Supplies, Materials, Equipment and Miscellaneous Services.

SECTION 3. That any Ordinance or part of Ordinance, conflicting with the provisions of this Ordinance, be and the same is hereby repealed, so far as the same affects this Ordinance.

Passed in Council March 3, 1930.
Approved March 4, 1930.
CHARLES H. KLINE, Mayor.
Recorded in O. B. Vol. 42, Page 327.

NO. 51.
AN ORDINANCE—Providing for the letting of a contract for laundry service for the Department of Public Safety and its several bureaus for the year ending December 31, 1930.

SECTION 1. Be it ordained and enacted by the City of Pittsburgh, in Council assembled, and it is hereby ordained and enacted by the authority of the same, That the Mayor and the Director of the Department of Public Safety shall be and they are hereby authorized, empowered and directed to advertise for proposals and let a contract to the lowest responsible bidder or bidders for furnishing laundry service for the Department of Public Safety and its several bureaus for the year ending December 31, 1930, in accordance with the provisions of an Act of Assembly entitled, "An Act for the government of cities of the second class," approved the 7th day of March, A. D. 1901, and the various supplements and amendments thereto and the city ordinances of the City of Pittsburgh in such cases made and provided, the cost thereof not to exceed the sum of $3,050.00 and to be charged to the following Code Accounts, in accordance with the amounts herein specified, to-wit:

| | |
|---|---|
| To Code Account No. 1403, Item B, Miscellaneous Services, General Office, Department of Public Safety, not to exceed the sum of | $100.00 |
| To Code Account No. 1447, Item B, Miscellaneous Services, Bureau of Police, not to exceed the sum of | 750.00 |
| To Code Account No. 1463, Item B, Miscellaneous Services, Bureau of Fire, not to exceed the sum of | 2,200.00 |

SECTION 2. That any Ordinance, or part of Ordinance, conflicting with the provisions of this Ordinance, be and the same is hereby repealed, so far as the same affects this Ordinance.

Passed in Council, March 3, 1930.
Approved March 6, 1930.
CHARLES H. KLINE, Mayor.
Recorded in O. B. Vol. 42, page 328.

NO. 52.
AN ORDINANCE—Providing for the letting of a contract or contracts for furnishing Telephone Service to the City of Pittsburgh, and the maintenance of the Telephone Typewriter System in service in various offices and police stations of the Bureau of Police, for the year ending December 31, 1930.

SECTION 1. Be it ordained and enacted by the City of Pittsburgh, in Council assembled, and it is hereby ordained and enacted by the authority of the same, That the Mayor and the Director of the Department of Public Safety shall be and they are hereby authorized, empowered and directed to advertise for proposals and let a contract or contracts to the lowest responsible bidder or bidders for furnishing Telephone Service to the City of Pittsburgh, and the maintenance of the Telephone Typewriter System in service in various offices and police stations of the Bureau of Police, for the year ending December 31, 1930, in accordance with the provisions of an Act of Assembly entitled "An Act for the government of cities of the second class," approved the 7th day of March, A. D. 1901, and the various supplements and amendments thereto and the city ordinances of the City of Pittsburgh in such cases made and provided, the cost thereof not to exceed the sum of $53,100.00 and to be charged to Code Account No. 1472, Item B, Miscellaneous Services, Bureau of Electricity.

SECTION 2. That any Ordinance, or part of Ordinance conflicting with the provisions of this Ordinance, be and the same is hereby repealed so far as the same affects this Ordinance.

Passed in Council March 3, 1930.
Approved March 6, 1930.
CHARLES H. KLINE, Mayor.
Recorded in O. B. Vol. 42, Page 328.

NO. 53.
AN ORDINANCE—Providing for the letting of a contract or contracts for furnishing acetylene gas, refilling, inspecting, cleaning, adjusting, replacing and repairing defective parts for gas traffic beacons in use in the Bureau of Traffic Planning, Department of Public Safety, for the year ending December 31, 1930.

SECTION 1. Be it ordained and enacted by the City of Pittsburgh, in Council assembled, and it is hereby ordained and enacted by the authority of the same, That the Mayor and the Director of the Department of Public Safety shall be and they are hereby authorized, empowered and directed to advertise for proposals and let a contract or contracts to the lowest responsible bidder or bidders for furnishing acetylene gas, refilling, inspecting, cleaning, adjusting, replacing and repairing defective parts for gas traffic beacons in use in the Bureau of Traffic Planning, Department of Public Safety, for the year ending December 31, 1930, in accordance with an Act of Assembly entitled, "An Act for the government of cities of the second class," approved the 7th day of March, A. D. 1901, and the various amendments and supplements thereto and the Ordinances of the City of Pittsburgh in such cases made and provided, the cost thereof not to exceed the sum of $7,200.00 and to be charged to Code Account No. 1492, Item B, Miscellaneous Services, Bureau of Traffic Planning, Department of Public Safety.

SECTION 2. That any Ordinance, or part of Ordinance, conflicting with the provisions of this Ordinance, be and the same is hereby repealed, so far as the same affects this Ordinance.

Passed in Council, March 3, 1930.
Approved March 4, 1930.
CHARLES H. KLINE, Mayor.
Recorded in O. B. Vol. 42, page 329.

NO. 54.
AN ORDINANCE—Amending an Ordinance entitled, "An Ordinance regulating and restricting the location of trades and industries and the location of buildings designed for specific uses and regulating and limiting the height and bulk of buildings hereafter erected or altered, and regulating and determining the area of yards, courts and other open spaces in connection with buildings hereafter erected or altered, and establishing the boundaries of districts for the said purposes; conferring certain powers upon the Superintendent of the Bureau of Building Inspection; providing for a Board of Appeals; and imposing penalties," approved August 9, 1923, by changing the Zone Map, Sheet Z-N20—E20, so as to change from a "B" Residence Use and First Area District to an "A" Residence Use and Second Area District all that certain property at the southwest corner of Stanton avenue and North St. Clair street, having a frontage of 80.74 feet on Stanton avenue and 145.58 feet on North St. Clair street.

SECTION 1. Be it ordained and enacted by the City of Pittsburgh, in Council assembled, and it is hereby ordained and enacted by the authority of the same, That an Ordinance entitled, "An Ordinance regulating and restricting the location of trades and industries and the location of buildings designed for specified uses and regulating and limiting the height and bulk of buildings hereafter erected or altered, and regulating and determining the area of yards, courts and other open spaces in connection with buildings hereafter erected or altered, and establishing the boundaries of districts for the said purposes; conferring certain powers upon the Superintendent of the Bureau of Building Inspection; providing for a Board of Appeals; and imposing penalties," approved August 9, 1923, and recorded in Ordinance Book, Volume 34, page 354, shall be and the same is hereby amended by changing the Zone Map, Sheet Z-N20—E20, so as to change from a "B" Residence Use (U-2) and First Area (A-1) District to an "A" Residence Use (U-1) and Second Area (A-2) District all that certain property at the southwest corner of Stanton avenue and North St. Clair street, having a frontage of 80.74 feet on Stanton avenue and 145.58 feet on North St. Clair street.

SECTION 2. That any Ordinance or part of Ordinance, conflicting with the provisions of this Ordinance, be and the same is hereby repealed, so far as the same affects this Ordinance.

Passed in Council March 3, 1930.
Approved March 4, 1930.
CHARLES H. KLINE, Mayor.
Recorded in O. B. Vol. 42, page 330.

NOTICE is hereby given that Ordinance, copy of which is published herewith, was introduced in the Council of the City of Pittsburgh on February 10, 1930, pursuant to the provisions of the several Acts of Assembly authorizing said city, without any petition of property owners, to open, widen, straighten, extend, vacate, grade, pave, curb, macadamize and otherwise improve streets and alleys or parts thereof, within its limits, viz:

BILL NO. 255.
AN ORDINANCE—Vacating Retanus way in the Twenty-second Ward of the City of Pittsburgh, from Tate way to a point distant 118.34 feet northwardly therefrom.

SECTION 1. Be it ordained and enacted by the City of Pittsburgh, in Council assembled, and it is hereby ordained and enacted by the authority of the same, That Retanus way in the Twenty-second Ward of the City of Pittsburgh, from Tate way to a point distant 118.34 feet northwardly therefrom as hereinafter described, be and the same is hereby vacated as follows, to-wit:

Beginning on the westerly line of Retanus way at the intersection of the northerly line produced of Tate way; thence extending in a northerly direction along said westerly line of Retanus way 118.34 feet to a point of curve opposite the northerly corner of Retanus way as opened by Ordinance No. 341, approved July 21, 1925; thence extending in an easterly direction by the arc of a circle deflecting to the left having a radius of 20.0 feet and a central angle of 90 deg. 00 min. 00 sec. for a distance of 31.42 feet to a point on the easterly line of Retanus way; thence extending in a southerly direction along said easterly line of Retanus way 98.34 feet to a point on the northerly line of Tate way; thence extending in a westerly direction along said northerly line produced of Tate way 20.0 feet to the place of beginning. Containing 2,281.0 square feet.

SECTION 2. That any Ordinance or part of Ordinance, conflicting with the provisions of this Ordinance, be and the same is hereby repealed, so far as the same affects this Ordinance.

NOTICE is hereby given that Ordinance, copy of which is published herewith, was introduced in the Council of the City of Pittsburgh on February 10, 1930, pursuant to the provisions of the several Acts of Assembly authorizing said City, without any petition of property owners, to open, widen, straighten, extend, vacate, grade, pave, curb, macadamize and otherwise improve streets and alleys or parts thereof, within its limits, viz:

BILL NO. 249.
AN ORDINANCE—Widening Ohio River Boulevard in the Twenty-seventh Ward of the City of Pittsburgh, from a point 51.08 feet north of the northerly line of Falck avenue to a point 116.20 feet north of the northerly line of Falck avenue, and providing that the costs, damages and expenses occasioned thereby be assessed against and collected from properties benefited thereby.

SECTION 1. Be it ordained and enacted by the City of Pittsburgh, in Council assembled, and it is hereby ordained and enacted by the authority of the same, That Ohio River Boulevard, in the Twenty-seventh Ward of the City of Pittsburgh, from a point 51.08 feet north of the northerly line of Falck avenue to a point 116.20 feet north of the northerly line of Falck avenue, be and the same is hereby widened to a variable width by taking for public use for highway purposes the following described property, to-wit:

Beginning on the westerly line of Ohio River boulevard as described in Ordinance No. 771, approved December 5, 1929, at the intersection of the southerly line of property now or late of O. S. Camp, said intersection being north 30 deg. 39 min. 30 sec. west 51.08 feet along the westerly line of Ohio River boulevard as described in the above mentioned Ordinance and along said westerly line produced from the northerly line of Falck avenue; thence extending along the southerly line of property now or late of O. S. Camp south 53 deg. 41 min. 30 sec. west 88.50 feet to the westerly line of the said property; thence along the westerly line of the said property north 34 deg. 00 min. 00 sec. west 25.02 feet to the northerly line of said property; thence along the northerly line of the said property north 53 deg. 41 min. 30 sec. east 90.0 feet to a point on the westerly line of Ohio River boulevard, said point being 30 deg. 39 min. 30 sec. west 116.20 feet along the said westerly line of Ohio River boulevard and the said westerly line produced from the northerly line of Falck avenue; thence south 30 deg. 39 min. 30 sec. east 25.12 feet to the place of beginning.

SECTION 2. The Department of Public Works is hereby authorized and directed to cause said Ohio River boulevard in the Twenty-seventh Ward of the City of Pittsburgh, from a point 51.08 feet north of the northerly line of Falck street to a point 116.20 feet north of the northerly line of Falck avenue to be widened in conformity with the provisions of Section 1 of this Ordinance.

SECTION 3. The costs, damages and expenses occasioned thereby and the benefits to pay the same shall be assessed against and collected from properties benefited thereby in accordance with the provisions of the Acts of Assembly of the Commonwealth of Pennsylvania relating thereto and regulating the same.

SECTION 4. That any Ordinance or part of Ordinance, conflicting with the provisions of this Ordinance, be and the same is hereby repealed, so far as the same affects this Ordinance.

BILL NO. 250.
AN ORDINANCE—Widening Ohio River boulevard, in the Twenty-seventh Ward of the City of Pittsburgh, from Eckert street to a 10.0-foot unnamed way south of Eckert street and from a point 97.83 feet north of the southerly line of Eckert street to Mount Hope road, and providing that the costs, damages and expenses occasioned thereby be assessed against and collected from properties benefited thereby.

SECTION 1. Be it ordained and enacted by the City of Pittsburgh, in Council assembled, and it is hereby ordained and enacted by the authority of the same, That Ohio River boulevard in the Twenty-seventh Ward of the City of Pittsburgh, from Eckert street to a 10.0-foot unnamed way south of Eckert street, and from a point 97.83 feet north of the southerly line of Eckert street to Mount Hope road, be and the same is hereby widened to a variable width by taking for public use for highway purposes the property described separately hereinafter in the following three portions, to-wit:

FIRST—Beginning at the intersection of the easterly line of Ohio River boulevard as opened by Ordinance No. 767, approved December 5, 1929, and the southerly line of Eckert street, thence extending along the southerly line of Eckert street north 87° 39' 20" east 48.26 feet to the dividing line between properties now or late of J. Hovan and S. Kupsa, thence along the said dividing line south 3° 20' 40" east 60.0 feet to the northerly line of the 10.0-foot unnamed way; thence along the northerly line of the said 10.0-foot unnamed way south 87° 39' 20" west 11.12 feet to the easterly line of Ohio River boulevard as opened by the above mentioned Ordinance; thence along the said easterly line of Ohio River boulevard north 24° 13' 30" west 64.99 feet to the place of beginning.

SECOND—Beginning on the westerly line of Ohio River boulevard as opened by the above mentioned Ordinance at the intersection of the dividing line between properties now or late of Charles Monheim and the Ohio Connecting Railroad Company, said intersection being south 24° 13' 30" east 31.17 feet along the westerly line of Ohio River boulevard from the southerly line of Eckert street; thence extending south 24° 13' 30" east 75.82 feet along the westerly line of Ohio River boulevard to the northerly line of a 10.0-foot unnamed way; thence along the northerly line of the said 10.0-foot unnamed way south 87° 39' 20" west 28.25 feet to the above mentioned dividing line between properties now or late of Charles Monheim and the Ohio Connecting Railroad Company; thence along the said dividing line north 3° 20' 40" west 70.35 feet to the place of beginning.

THIRD—Beginning on the easterly line of Ohio River Boulevard as opened by the above-mentioned ordinance at the intersection of the dividing line between properties now or late of C. Stipkovic and M. Beck, said intersection being north 24 deg. 13 min. 30 sec. west 97.83 feet along the easterly line of Ohio River Boulevard from the southerly line of Eckert street; thence extending along the easterly line of Ohio River Boulevard north 24 deg. 13 min. 30 sec. west 29.76 feet to the southerly line of Mount Hope Road; thence along the southerly line of Mount Hope Road north 80 deg. 12 min. 20 sec. east 6.38 feet to the above-mentioned dividing line between properties now or late of C. Stipkovic and M. Beck; thence along the said dividing line south 11 deg. 51 min. 10 sec. east 28.84 feet to the place of beginning.

SECTION 2. The Department of Public Works is hereby authorized and directed to cause said Ohio River Boulevard in the Twenty-seventh Ward of the City of Pittsburgh, from Eckert street to a 10.0 foot unnamed way south of Eckert street and from a point 97.83 feet north of the southerly line of Eckert street to Mount Hope road to be widened in conformity with the provisions of Section 1 of this ordinance.

SECTION 3. The costs, damages and expenses occasioned thereby and the benefits to pay the same shall be assessed against and collected from properties benefited thereby in accordance with the provisions of the Acts of Assembly of the Commonwealth of Pennsylvania relating thereto and regulating the same.

SECTION 4. That any Ordinance or part of Ordinance, conflicting with the provisions of this Ordinance, be and the same is hereby repealed, so far as the same affects this Ordinance.

BILL NO. 251.
AN ORDINANCE—Widening The Boulevard of the Allies in the Fourth Ward of the City of Pittsburgh, from Halket street to Park View avenue, and providing that the costs, damages and expenses occasioned thereby be assessed against and collected from properties benefited thereby.

SECTION 1. Be it ordained and enacted by the City of Pittsburgh, in Council assembled, and it is hereby ordained and enacted by the authority of the same, That The Boulevard of the Allies (formerly Wilmot street) in the Fourth Ward of the City of Pittsburgh, from Halket street to Park View avenue, be and the same is hereby widened to a general width of 80.0 feet by taking for public use for highway purposes the property hereinafter designated and described as Portions "A," "B," "C," "D," "E," and "F," respectfully, to-wit:

PORTION "A."
Beginning at the intersection of the present northerly line of The Boulevard of the Allies and the easterly line of Halket street; thence extending along the easterly line of Halket street north 24° 20' 15" west 5.11 feet to an angle in the same; thence continuing along the same north 65° 07' 15" west 54.17 feet to the southerly line of Zulema street (formerly The Boulevard of the Allies) as opened by Ordinance No. 643, approved October 11, 1927; thence along the said southerly line of Zulema street north 58° 05' 15" east [illegible] feet to a point of curve; thence eastwardly, southwardly and eastwardly by the arc of a circle deflecting to the left with a radius of 10.0 feet and a central angle of 149° 00' 45" for a distance of 26.01 feet to a point of tangent; thence by the tangent south 60° 50' 30" east 324.67 feet to a point of curve; thence eastwardly by the arc of a circle deflecting to the left with a radius of 520.0 feet and a central angle of 3° 30' 45" for a distance of 31.86 feet to the westerly line of Bates street; thence along the westerly line of Bates street south 15° 07' 45" west 2.98 feet to the present northerly line of The Boulevard of the Allies; thence along the present northerly line of The Boulevard of the Allies north 66° 32' 15" west 371.98 feet to the place of beginning.

PORTION "B".
Beginning on the present southerly line of The Boulevard of The Allies at a point distant south 66° 32' 15" east 90.93 feet along the present southerly line of The Boulevard of the Allies from the easterly line of Hodge street; thence extending along the present southerly line of The Boulevard of the Allies south 66° 32' 15" east 196.[illegible] feet to the westerly line of Bates street; thence along the westerly line of Bates street south 0° 56' 15" east 28.16 feet to a point; thence north 60° 30' 30" west 199.27 feet to the place of beginning.

PORTION "C".
Beginning at the intersection of the easterly line of Bates street and the present southerly line of The Boulevard of the Allies; thence extending along the present southerly line of The Boulevard of the Allies south 66° 32' 15" east 62.56 feet to the westerly line of Juliet street; thence along the westerly line of Juliet street south 0° 42' 45" west 20.04 feet to a point; thence parallel to and at a perpendicular distance of 20.0 feet south of the present southerly line of The Boulevard of The Allies north 66° 32' 15" west 63.14 feet to a point of curve; thence westwardly and southwardly by the arc of a circle deflecting to the left with a radius of 20.0 feet and a central angle of 90° 20' 00" for the distance of 33.63 feet to a point of tangent on the easterly line of Bates street; thence along the easterly line of Bates street north 15° 07' 45" east 33.62 feet to the place of beginning.

PORTION "D".
Beginning at the intersection of the easterly line of Juliet street and the present southerly line of The Boulevard of The Allies; thence extending along the present southerly line of The Boulevard of the Allies south 66° 32' 15" east 357.00 feet to the westerly line of Ward street; thence along the westerly line of Ward street south 9° 41' 05" west 20.04 feet to a point; thence parallel to and at a perpendicular distance of 20.0 feet south of the present southerly line of The Boulevard of the Allies north 66° 32' 15" west 357.00 feet to the easterly line of Juliet street; thence along the easterly line of Juliet street north 9° 42' 45" east 20.04 feet to the place of beginning.

PORTION "E."
Beginning at the intersection of the easterly line of Ward street and the present southerly line of The Boulevard of the Allies; thence extending along the present southerly line of The Boulevard of the Allies south 80 deg. 14 min. 55 sec. east 200.46 feet to the westerly line of Dawson street; thence along the westerly line of Dawson street 9 deg. 45 min. 05 sec. west 30.0 feet to a point; thence parallel to and at a perpendicular distance of 30.0 feet south of the present southerly line of The Boulevard of the Allies north 80 deg. 15 min. 55 sec. west 200.46 feet to the easterly line of Ward street; thence along the easterly line of Ward street north 9 deg. 45 min. 05 sec. east 30.0 feet to the place of beginning.

PORTION "F."
Beginning at the intersection of the easterly line of Dawson street and the present southerly line of The Boulevard of the Allies; thence extending along the present southerly line of The Boulevard of the Allies south 80 deg. 14 min. 55 sec. east 220.0 feet to the westerly line of Park View Avenue; thence along the westerly line of Park View avenue south 9 deg. 45 min. 05 sec. west 30.0 feet to a point; thence parallel to and at a perpendicular distance of 30 feet south of the present southerly line of The Boulevard of the Allies north 80 deg. 14 min. 55 sec. west 220.0 feet to the easterly line of Dawson street; thence along the easterly line of Dawson street north 9 deg. 45 min. 05 sec. east 30.0 feet to the place of beginning.

SECTION 2. The Department of Public Works is hereby authorized and directed to cause said The Boulevard of the Allies in the Fourth Ward of the City of Pittsburgh, from Halket street to Park View avenue to be widened in conformity with the provision of Section 1 of this Ordinance.

SECTION 3. The costs, damages and expenses occasioned thereby and the benefits to pay the same shall be assessed against and collected from properties benefited thereby in accordance with the provisions of the Acts of Assembly of the Commonwealth of Pennsylvania relating thereto and regulating the same.

SECTION 4. That any Ordinance or part of Ordinance, conflicting with the provisions of this Ordinance, be and the same is hereby repealed, so far as the same affects this Ordinance.

## Official—Miscellaneous 113

U. S. ENGINEER OFFICE, Pittsburgh, Pa.—Sealed bids will be received here until 12 noon (eastern time), March 10, 1930, and then opened, for furnishing and delivering one upper and one lower lock gate for Lock No. 10, Monongahela River. Information on application.

# DAILY TRUE STORY

## Business Proposition

A MAN came up the path that led to Walton's Pond and he seemed to be thoroughly amused, or perhaps his was just a naturally happy personality.

Beatrice Walton was standing on the side terrace of the little country place in Connecticut that had belonged to her maiden aunt; she was frowning. She had reason to frown.

The laughing man came nearer. He made her think of the story about the happiest man in the world not having a shirt to his back. This man had no shirt—in place of it was a tattered jersey. It seemed that at almost any moment the uppers of his rusty shoes would part company with the flapping soles.

There was a frayed coat over his arm. His trousers were torn in places and crudely patched in others. There were holes in the felt hat set jauntily on one side of his head—holes through which bits of wavy and tawn hair could be seen.

But despite this he was young and clean shaven.

Bee—all her friends called her that—watched him approach and thought that modern tramps always carried soap and razor and did occasionally shave.

He saw her and slipped his sleeveless arms into the coat. Then he lifted his hat and indicated the boxed-in chain lift well.

"May I help myself to water?" he asked.

"Certainly—wait a moment. I think the tin cup is rusty."

"It will be all—"

But Bee had stepped inside the house and brought out a water glass. The tramp accepted it and drew some water. Bee watched him.

"You are a tramp, aren't you?" she asked.

"I am afraid, in these clothes, I cannot claim to be a bloated bondholder," he answered, but there was proper deference in his voice.

"You don't look at all like a broken-down wreck of humanity, you look strong and healthy," Bee said, severely.

"Nor do I look like the pictures in theater programs showing what the well-dressed man wears." He laughed as he said it.

### Likes Being Tramp

"Do you like being a tramp?"

"Well, it strikes me as being a care-free sort of life."

"Is it inborn laziness that makes a man into a tramp?" Bee persisted.

"I suppose so, in many instances, Miss, and then again I suppose most tramps have some sort of a pitiful hard-luck story all nicely rehearsed to tell on—well, on occasions like this."

"Tell me the one you have rehearsed."

"Sorry, but I haven't thought up my story yet."

"I suppose you are broke?"

"I could use some money right now—but I'm not begging for any," he finished hastily.

"Are you married?"

"No, Miss."

Bee wished he wouldn't keep smiling in that care-free, mirthful manner.

"Very well—er—what is your name?"

"Abbott—Carl Abbott, what is your name?"

Beatrice hesitated and then smiled.

"Beatrice Walton—I don't mind telling you because I want you to marry me."

The young tramp ceased smiling at once and regarded her warily. He even stepped back a pace.

"I'm not queer in the head, don't be alarmed," Bee said to him.

"I see—it's just a new angle—a new way for the modern girl to get a little thrill—a new form of practical joke or something."

Beatrice Walton studied him a moment.

She sat down on the edge of the terrace in the sun.

"Sit down. I want to talk to you," she said.

"I—I well, there's a lot of the world I haven't seen yet," he answered.

"You are young, there is time enough. And I'm not trying to get a new thrill—this is a business proposition."

He came over and sat down where she indicated.

"If you are serious in wanting me to marry you I'm afraid you haven't much of a head for business, Miss Walton."

"I want you to marry me. I shall then hand you one thousand dollars in cash and you will promptly disappear. You will not come back here—at least not for some years, so that I may divorce you on grounds of desertion—is that clear?"

"Not very, Miss Walton, and I'm afraid you are upset over something—I am afraid you are angry, want to get square with someone and I know you'd regret it."

### She's Not Spiteful

"I'm not angry, I do not want to get square or to spite anyone, Mr—er—Abbott. I told you that this was a straight business proposition. As for having regrets—" She hesitated and a bit of coral pink appeared in her cheeks but otherwise she appeared unembarrassed—"there will be the simple ceremony and then you will depart. There will be no consummation."

Abbott looked down at his shabbiness and smiled.

"I understand that much. Probably there is money in it for you if you marry, that's the only reason I can think of why a girl both beautiful and sensible could make such a proposition to a tramp."

"Exactly—it didn't need a Sherlock Holmes to make that deduction. If I am married today I come in for a lot of money."

"Well, since, if I marry you, I am to be promptly kicked out before—immediately after the ceremony, you might at least tell me about the details."

"Then you will? I'll pay you the thousand in cash. I will drive into Stamford and get you a good blue serge suit and—and things so you can appear at the license bureau with me. I will get the thousand from the bank. There will be my lawyer for a witness."

"I've half a mind to go, Miss Walton."

"Please don't fail me. Why make me lose a nice big fortune? It will mean nothing to you—you aren't the type to set up a home and I'll divorce you just as soon as possible—"

She hesitated and stared at him, then she laughed.

"Don't look so frightened—I'll keep my word. I'll let you go at once—don't worry that I shall demand that we start housekeeping."

"That didn't worry me—I was thinking that I'd be unhappy knocking about the country and thinking of the beautiful wife I have—in legal name only."

### Business Proposition

"This is a business proposition—no sentiment in it. I suppose I should give you some details. This pretty little country place was left to me by my father's sister. She never married. In her later years she regretted this. I never knew why. When I was a little girl this aunt used to tell me that men meant unhappiness and I would be happier to live single all my days. But she changed and for some years before she died she kept urging me to find a nice man and marry him."

Abbott nodded understandingly.

"So she made a provision in her will that unless you married by a certain date her fortune would go to a home for stray cats—is that it?"

"Not quite, unless you want to be catty and hint that it was the same thing—a home for old ladies gets it unless I am married before I am 23. Tomorrow I shall be 23.

"Come in the house. I want you to write a list of things, size for shoes and socks, your suit size, collar size and the like. I'll be back in an hour with them—and I'll put a thousand dollars in your hand the moment we are married—promise you won't run away?"

"I won't run away. Is it much money? No, never mind that. You might be afraid I'd come back to blackmail you or something."

In two hours she was back. An hour later Carl Abbott was quite a different appearing chap.

They went to the office of Lawyer Perkins where a justice of the peace awaited them. The lawyer and his stenographer were the witnesses. The marriage was duly attested.

Bee and the lawyer went into a huddle. Abbott caught the words, "—probated, entire fortune in your hands—"

He didn't want to listen.

"May I bid you goodby," he interrupted.

### Abbott Is Payed

"Wait," cried Bee. She took him out of the office and into the hall.

"Here is the thousand dollars. Go out west and go to work—don't be a tramp always—and remember that I shall always be grateful."

"Thank you, Miss Walton—I mean, Mrs. Abbott," he said, making no promises.

It was the next day that one of those low foreign-make cars drove up to the terrace of the Walton place.

Bee came to the door and stared at the tawny-haired man who got out. Sartorially he was perfect.

"Don't berate me; let me explain," he said.

"Why — you — you are the tramp!" Bee cried, "and this is the way you spend the thousand——"

"That car for a thousand?" he said, reproachfully, and then he went on: "My home is in Washington. I was visiting a married sister in the Berkshires and started on a hike of a few days, something I love to do. I took a swim in a little pond down there. I went across and into a cove. I like long swims. When I got back my clothes were gone, and those you saw me in were left for me."

"You had no right to deceive me——"

"Suppose you run up and visit my sister — Senator Valdron's wife——"

"Why, that's Katie Abbott!"

"I know — I knew you from her picture of you. Run up and visit. You see, I fell in love with you, and if I can't make you fall in love with me I'll disappear and let you have the divorce, but give me a chance."

Bee Waldron Abbott made the visit, and two weeks later they left a note and drove back to the Walton place—for a honeymoon.

(All names of characters in this story are fictitious.)

## Heinroth to Open Series of Lectures

Instead of the usual recital program tonight, Dr. Charles Heinroth will deliver the first of a series of six lectures, the subject being "A Basis for Higher Musical Criticism." The lecture will be illustrated by the following compositions:

Minuet ..... Lully
Adagio Molto e Cantabile, from Ninth Symphony ..... Beethoven
Prelude from "Tristan and Isolde" ..... Wagner
Prelude, Op. 74, No. 4 ..... Scriabine
A Little Piano Piece ..... Schonberg

## BARNEY GOOGLE AND SPARK PLUG — Not to Be Told — By DeBeck

GOOD OLD SPARKY. I CAN SEE HIM NOW. BOY - HOW I LOVE THAT ANIMAL! SNO USE - I CAN'T WAIT TILL I GET MY ARMS AROUND HIM -- MEBBE IF I TAKE A WALK THE TIME WILL PASS QUICKER
THAT CLERK IS SOUR ON ME FOR SOME REASON. WONDER IF HE'S HEARD SUMPN ABOUT ME?
HELLO, BARNEY, WHEN'S YOUR HORSE COMIN' HOME?
SHHH
?
?
I'M FIGGERIN' ON SNEAKIN' HIM WID MY ROOM FOR A FEW NIGHTS AND I WANT IT KEPT QUIET
© 1930, King Features Syndicate, Inc. Great Britain rights reserved.
DEBECK

## POLLY AND HER PALS — The Key to the Situation — By Sterrett

A NICE FIX Y'GOT ME INTO SAM PERKINS! WOT-CHA SNAP THE LOCK ON ME FOR?
CROSS MY HEART, ELMER, I DIDN'T KNOW THE KEY WAS LOST AN' I HADDA THINK FAST!
YER WIFE COME UP ATTIC ON PURPOSE TRUMMAGE IN TRUNKS, AN', SHE'D OF FOUND YE, SURE!
HECK! I'D SOONER CARRIE SLEW ME, THAN PASS OUT IN A TRUNK!
LISTEN, YOU LIFT AN' I'LL PULL, AN' MEBBE WE KIN BUST THE DANG LID OFF 'ER!
O.K. LET'S GO!
WOT.
TH-?
LEE STERRETT 38

## THE NEBBS — I'm Mad at You — By Carlson

ELMER, THERE'S THE FELLER THAT'S CUTTIN' YOU OUT_ IF HE DIDN'T HAVE SHOES ON, YOU'D TAKE HIM FOR A BABOON WITH THAT FUZZY COAT AND BARE HEAD_ WHY DON'T YOU GO UP AND TWIST HIS NOSE SO HE'LL HAVE TO HOLD A POSEY TO THE BACK OF HIS NECK TO SMELL IT
LOOKA HERE, MINNIE MUNCHER IS MY GIRL AND YOU BEEN GALLIVANTIN' AROUND WITH HER_ I BEEN A'COURTIN' HER FOR NIGH ON TO TWO YEAR AND I'M BENT ON MARRYING HER AND YOU AIN'T GOT NO RIGHT INTERFERING_ WHY DON'T YOU SAVE YOUR MONEY AND BUY A HAT INSTEAD OF SPENDIN' IT ON OTHER FELLERS' GIRLS?
DON'T WORRY ABOUT MY DOUGH, RUBE
MY NAME AIN'T RUBE_ IT'S ELMER
I STAND CORRECTED, ELMER_ IT'S MY ERROR BUT RUBE WAS SUCH A PRETTY NAME I THOUGHT IT MUST BE YOURS_NOW YOU RUN ALONG AND GET THE COWS READY FOR BED AND SOMETIME WHEN WE BOTH HAVE PLENTY OF TIME WE'LL TALK THIS MATTER OVER_ IN THE MEANTIME DON'T GIVE IT TOO MUCH THOUGHT_ IT MIGHT WARP YOUR LIMITED POWERS OF COMPREHENSION
(Copyright, 1930, by The Bell Syndicate, Inc.)
C. A. Carlson

## VANILLA AND THE VILLAINS — If They "Fall," So Will Stonewall — By McClure

SOMEBODY USE'M FAMOUS FOUR-SMOKE DISTRESS SIGNAL! INJUN MAKE'M RESCUE!
THE SMOKE OF THESE CIGARETTES WILL SAVE US FROM A HORRIBLE DEATH
ALL RIGHT, MAKE'M JUMP!
HEY, I'LL GIVE YOU A HUNDRED BUCKS FOR THAT INDIAN BLANKET. C'MON, I HAVEN'T "TIME" FOR BARGAINING
J8

## MICKEY MOUSE — Disturbing His Sleep — By Disney

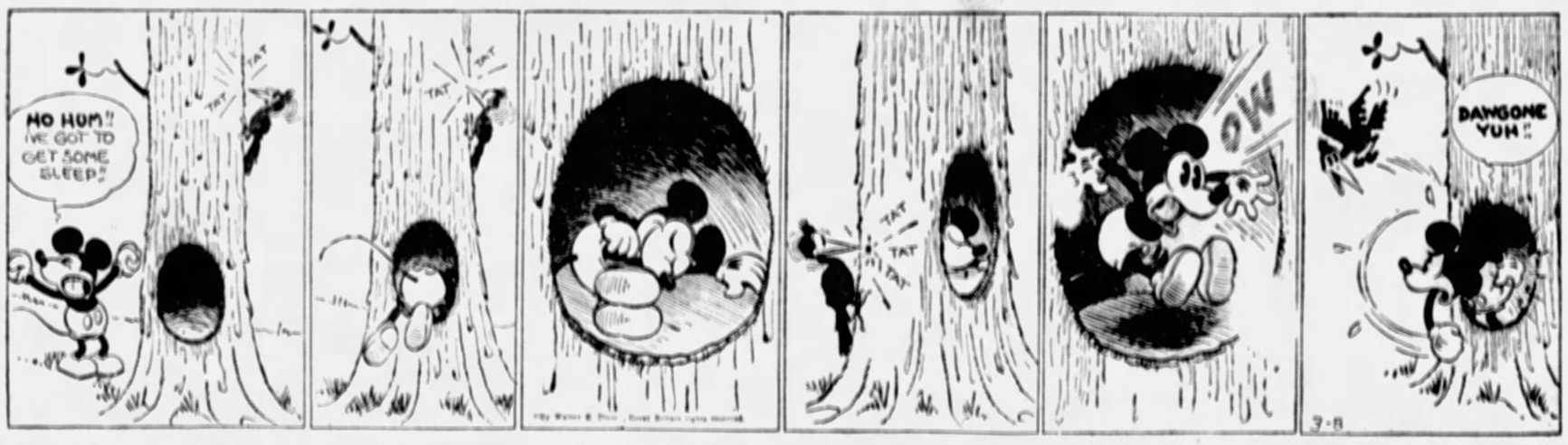


## DUMB DORA — In Captivity — By Young

WOW - I'D GIVE MY RIGHT ARM TO BE AS POPULAR AS THAT GUY - THE GALS HAVE BEEN AFTER HIM ALL DAY...
WHO IS HE, ANYWAY?
WHY, THAT'S DORA'S FIANCE... HE CAME UP FROM THE CITY TO VISIT HER OVER THE WEEK-END
BY GOLLY - YOU'VE GOT TO HAND IT TO DORA... SHE SURE KNOWS HOW TO PICK MEN.... I'LL BET SHE'S PROUD TO KNOW THAT HE CAME ALL THE WAY UP HERE - JUST TO SEE HER...
HE'S A BIG SUCCESS DORA.... YOU MUST BE AWFULLY HAPPY TO KNOW HE'S ALL YOURS.... HOW'S THE OLD BOY, ANYWAY?
HOW DO I KNOW?
I HAVEN'T EVEN SEEN HIM TO SAY "HELLO" TO, SINCE HE ARRIVED!
CHIC YOUNG
© 1930, Newspaper Feature Service, Inc., Great Britain rights reserved.

## BRINGING UP FATHER

When Thinking Is Costly

By McManus

SORRY SIR I WAS ONLY GOING ACCORDING TO THE ARCHITECT'S PLANS.
HANG THE ARCHITECT I OWN THIS HOUSE. YOU TEAR DOWN THAT GARAGE I'LL DO THE ORDERIN' AROUND HERE.
WELL I'VE GOT SOMETHING TO SAY AROUND HERE I HAD 'EM TEAR DOWN THAT GARAGE ON OUR PROPERTY IN THE COUNTRY. THAT HOUSE IS GOIN TO BE BUILT ONE WAY AN IT'S GOIN TO BE MY WAY
OH DON'T BE SO CROSS DADDY.
YES I'M MR. JIGGS WHAT ABOUT IT?
YOU WERE DOWN IN THE COUNTRY TO-DAY AND ORDERED THE MEN TO TAKE DOWN MY GARAGE.
BY GOLLY I WUZ ON THE WRONG PROPERTY I THOUGHT THAT WUZ MY GARAGE.
THAT THOUGHT WILL COST YOU FIVE THOUSAND DOLLARS, THE COST OF REBUILDING IT.
© 1930, Int'l Feature Service, Inc., Great Britain rights reserved
3-8

## TILLIE THE TOILER

Chicken on the Wing

By Westover

CAN YOU COME TO DINNER TONIGHT, MAC? MA IS GOING TO FRY SOME CHICKEN ESPECIALLY FOR YOU - YES, ABOUT SEVEN -
FRIED CHICKEN? I WASN'T FIXED TO HAVE ANY FRIED CHICKEN FOR DINNER
I JUST HAD A YEN FOR CHICKEN - AND I KNOW YOU'LL DO ANYTHING FOR MAC
GEE, MA - ISN'T THIS WONDERFUL? MR. BENNET IS GOING TO TAKE ME TO A SWELL DINNER DANCE TONIGHT
BUT YOU JUST INVITED MAC TO HAVE A FRIED CHICKEN DINNER WITH US
OH, I FORGOT - BUT YOU'LL BE HERE AND THE FRIED CHICKEN WILL BE HERE - SO MAC WILL NEVER MISS ME
SOMEDAY YOU'LL BE SORRY FOR TREATING MAC THE WAY YOU DO
RUSS WESTOVER

## ELLA CINDERS

Facing the Enemy

By Plumb and Conselman

Ella's shipwrecked company is divided into two hostile camps, one led by Meek and his mutineers.
Reg. U. S. Pat. Off. Copyright, 1930, by Metropolitan Newspaper Service
SEEMS TO BE LOTS OF EXCITEMENT DOWN IN THE MUTINEERS' CAMP!
I'M MORE INTERESTED IN THESE WILD DUCKS I JUST SHOT!
AND I'M MORE EXCITED ABOUT FRYING THIS STRING OF FISH!
THEY'VE GOT FOOD UP THERE — PLENTY OF IT! AND THEY'VE BUILT COMFORTABLE HUTS! WE'LL FORCE THEM TO GIVE US BOARD AND ROOM!
THAT'S RIGHT, MEEK! THERE AIN'T NO LAW ON A DESERT ISLAND!
THE MUTINEERS ARE ADVANCING! THEY LOOK DESPERATE!
THEY WON'T GET FAR IF THEY COME TOO NEAR! GET READY TO START THESE BOULDERS ROLLING!
YOU KEEP SCORE, ELLA!

## THE BUNGLE FAMILY

Not Guilty

By Tuthill

WELL GEORGE, PONTOON BUNGLE CALLED UP TODAY AND I FOUND OUT THAT WOMAN CHLOE, WHO ASKED TO TALK TO YOU REALLY WANTED TO SPEAK TO MAJOR BUNGLE. COLONEL! MAJOR! SUCH TITLES.
MY WORD! WELL I KNEW YOU WERE WRONG, AND IT'S SURE A BIG TREAT TO HAVE YOU FLATFOOTEDLY ADMIT IT FOR ONCE TOO.
WRONG? YOU MEAN THAT I SIMPLY MADE A VERY NATURAL MISTAKE. IF YOU'RE SO WHITE AS SNOW WHY DID I SUSPECT YOU? HA, WHERE THERE'S SMOKE THERE'S FIRE! ALWAYS!
WELL ANYHOW, WHAT DID PONTOON SAY — ANYTHING ABOUT BEING SORRY?
HE WAS VERY MEEK. HE KNOWS EXACTLY HOW I FEEL ABOUT THOSE NOODLES THAT HE THINKS MADE HIM ILL.
MY WORD! LETS HOPE YOU SAID NOTHING OUT OF THE WAY TO HIM. HE'S VERY TOUCHY AND —
OH HO WHAT ABOUT ME? I'M JUST AS TOUCHY AS HE IS. AND IT DID ME GOOD TO HEAR HIM TALK SO DOWN-IN-THE-MOUTH TODAY. I'LL BET HE TRIED A MESS OF NOODLES COOKED BY CLARYCE. HA! HA!
HE PROBABLY WANTS TO COME BACK HERE. WELL BEFORE CALLING HIM UP TO TALK HIM INTO USING HIS OWN JUDGMENT ON THAT I'LL HAVE TO THINK THINGS OVER FOR A WHILE. AN HOUR OR SO ANYHOW.

## THIMBLE THEATER

A Family Affair

By Segar

LETS MOVE ON UP THE BEACH, JAKE - I WANTCHER TO MEET THE GANG — AN YER NIECE IS GONER BE GLAD TO SEE YA
I HAVEN'T SEEN FANNY FOR TWO YEARS - HER DAD DIED OF FEVER AND LEFT HER WITH ME - I COULDN'T KEEP HER ON THIS ISLAND SO I SENT HER TO AMERICA TO GET EDUCATED
SHE'S A FINE GAL. BLOW ME DOWN!
THE SEA HAG HAS BEEN TRYING TO LOCATE MY ISLAND FOR YEARS - BUT I DIDN'T THINK THE OLD SHE-PIRATE WOULD GO TO AMERICA AND GET FANNY
THAT OL' WHETLW WOULD DO ANYTHING
ROSES ARE RED - — HEY — DON'T RUN AWAY WHEN I'M WOOING YOU!
OH! THERE'S UNCLE JAKE!
UNCLE I'M SO GLAD WE'VE FOUND YOU
CONSIDERING THAT YOU'VE BEEN IN THE HANDS OF THE SEA HAG YOU'RE LOOKING O.K.
SUGAR IS SWEET AND SO ARE YOU!

## JUST KIDS

Mapping Things Out for Himself

By Carter

OH - WHAT YOU SAID
NO WONDER - ICHABOD - I'M A MODERN
I COULD HARDLY WAIT TO GIT HOME TO TELL YUH I GOT A HUNDERD IN GEOGRAPHY!
WELL - WELL - WELL AND WELL
I STUDY GEOGRAPHY ALL A TIME 'CAUSE WHEN I GIT BIG I'M GONNA HAFTA KNOW GEOGRAPHY!
IS MY APPLE DUMPLING GOING TO BE A GREAT TRAVELER AND EXPLORER?
I SHOULD SAY NOT! — WHEN I GIT BIG I'M GONNA BE A SONG-WRITER!

# COOK-COOS by Ted Cook

(Copyright, 1930)

A hitherto unknown playwright, Mr. Roger Segure, sends in the following dramatic gem—:

***Scene—Bedroom. A husband kneels at the bedside of his stricken wife.***

**Husband—"Don't you recognize me, sweetheart? It is I, your Rupert!"**

***SILENCE***

**Husband—"Speak to me, darling."**

***SILENCE***

**Husband—"Dearest, won't you say something?" Wife (gasping)—"Poop-poop-pa-doop."**

* * *

### GET THIS STRAIGHT

("Wall Street Journal.")

"Dietrich testified that he sold 13,457 shares of Kolster after he had learned from Ellery W. Stone, the president, that the business was not on a paying basis, but he said he did not sell because the company was losing."

* * *

### BIG IDEA DEPT.

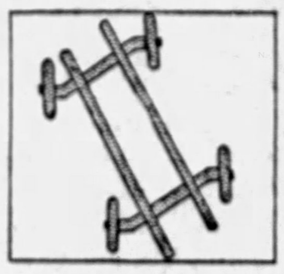

An automobile designed to hog all the widest roads.

* * *

**George H. Smith reports this sign in Gloversville, N. Y.**

* * *

### WALTER SHOOTS FLORIST

* * *

**Moronia took a chill on the dance floor, and everybody applauded, and the manager presented her with a silver cup.**

* * *

Headline you won't see in the papers—

**ASKED TO SPEAK ON RADIO, HOOVER ALWAYS ANSWERS NO**

***Invitations Torn to Shreds, Flung in Face of Party Medals!***

**DEFIES DRYS; FRETS WETS**

***Says His Spokesmen on the Floor Are Bob LaFollette, Heflin, Borah.***

### MEN OF THE HOUR

This is Senator Doakes who has introduced a bill making it a violation of the postal laws to wear spats without a Government permit. Another provision would revoke the free speech clause in the Constitution and prohibit curbstone wits from making sarcastic remarks about licensed spat wearers.

* * *

***Today's Opportunity—***

CANCELLED POSTAGE STAMPS. All stamps are worth something. Even the common one and two cent stamps used at the present time are worth something. Stamp dealers pay $35 a million for these stamps. This is not very much, of course, but if you receive a big mail it will be well worth while to save them. Among the principal stamp dealers is the Scott Stamp & Coin Co., New York City, N. Y.

* * *

Genteel rackets—

**"This bed is a genuine antique, and I believe it once belonged to the Napoleon, if I am not mistaken.**

* * *

***Bigger and Better poetry, distributed by Pennsylvania W. C. T. U.***

**Who ever heard of a poor old horse that had to go reeling home,**
**Because he had taken a drink too much of somebody's poisoned rum?**
**Who ever heard of a drunken cow, or even a tipsy rat,**
**Or who ever heard of a nice old puss that was not a temperance cat?**
**No; each of the creatures God has made, on earth, in sea, in air**
**Needs nothing ever to quench its thirst but water pure and fair;**
**So, when we are great big grown-up folks, and while we are children small,**
**We'll have as much sense as the dogs and cats, and we will not drink at all.**

## Today's Crossword Puzzle

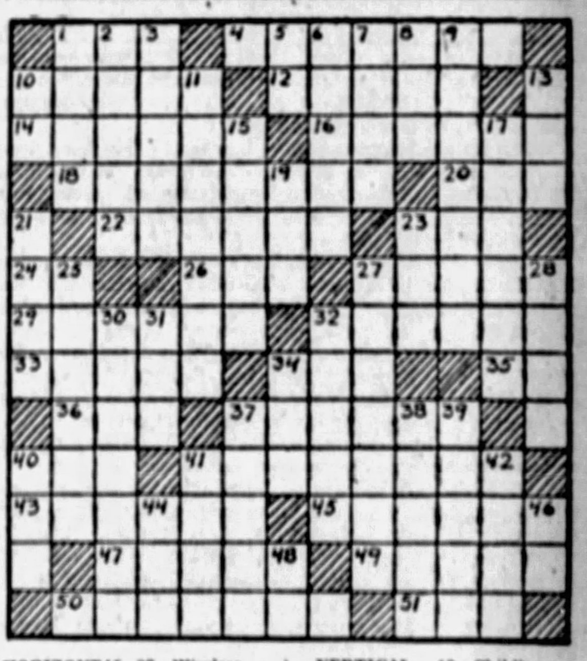

**HORIZONTAL.**

1—Vehicle.
4—Lowers in quantity.
10—Bounce off.
12—Elemental.
14—Fragrances.
16—Essence of orange flowers.
18—Former empresses of Russia.
20—Seize.
22—One course of a meal.
23—Utensil.
24—In.
26—Still.
27—East Indian plant of the nettle family.
29—Brought forth into being again.
32—Organ of voice.
33—Precipitations of minute particles of ice, from aqueous vapors of air.
34—Earth.
35—Spanish affirmative.
36—East northeast. (abbr.)
37—Wireless telegraph receiving set.
40—Doctor of Sacred Theology. (abbr.)
41—Chosen.
43—Western Indians.
45—Irony.
47—Pierces with a spear.
49—Russian patriot.
50—Sprinkled with dew.
51—Fabric having a corded surface.

**VERTICAL.**

1—Two-wheeled wagon.
2—Got up.
3—Hailing from Rome.
5—East Boston. (abbr.)
6—Mother of Jason.
7—Make use of.
8—About. (abbr.)
9—Thrift.
10—Symbol for calcium.
11—People who die for a cause.
13—Child's napkin.
15—Enchantress.
17—People of Southern Europe.
19—Mesh for catching fish.
21—God of War.
23—State of equality.
25—Beliefs.
27—Extreme.
28—Way out.
30—Slavery.
31—Be indebted.
32—Metal-bearing veins in rock.
34—Salt.
37—Sew up again.
38—Weasel-like carnivor living in water.
39—River running through Paris.
40—Female pig.
41—Burn.
42—Let fall in drops.
44—A deity.
46—Prefix: measure.
48—Prefix: into.

Herewith is the solution to yesterday's puzzle:

| | | | | | | | | | | | | |
|---|---|---|---|---|---|---|---|---|---|---|---|---|
| S | A | V | E | ■ | E | A | R | ■ | V | I | A | L |
| C | L | I | O | ■ | A | T | E | ■ | A | N | N | O |
| A | M | E | N | D | S | ■ | G | A | N | G | E | S |
| R | A | N | ■ | O | T | H | E | R | ■ | O | W | E |
| ■ | ■ | N | A | V | E | ■ | N | E | A | T | ■ | ■ |
| H | E | A | L | E | R | ■ | T | A | R | S | U | S |
| A | L | ■ | D | ■ | ■ | ■ | I | ■ | S | I | ■ | ■ |
| G | I | L | E | A | D | ■ | H | E | S | T | E | R |
| ■ | ■ | I | N | T | O | ■ | A | R | E | O | ■ | ■ |
| H | A | S | ■ | O | W | I | N | G | ■ | P | I | E |
| A | L | B | U | M | S | ■ | D | O | T | E | R | S |
| S | L | O | T | ■ | O | R | E | ■ | A | K | I | N |
| T | Y | N | E | ■ | N | I | L | ■ | B | A | S | E |

(Copyright, 1930, King Features Syn., Inc.)

WHY PITTSBURGH IS GREAT
It Has World-Wide Fame for Its Preserved Products

Pittsburgh Sun-Telegraph

BE A PITTSBURGH BOOSTER
To Your Friends in Other Cities

# Britain Boasts U. S. Will Not Provide Money for Navy

We are sunk low in the scale of nations when British admirals openly boast that they count on the House of Representatives not to vote the money necessary to give the United States a navy equal to England's.

The British admirals are quoted by Edwin L. James, correspondent of the New York Times at the naval conference. In commenting on the radio address of Secretary of the Navy Adams, asking American public opinion to support the expenditures necessary for naval parity, Mr. James said in a London dispatch dated March 2:

"This part of Mr. Adams' speech recalls the talk often heard in London to the effect that the British admirals, as distinct from the British government, WOULD DEPEND MORE ON THE HOUSE OF REPRESENTATIVES THAN ON THE SENATE TO PREVENT AMERICA FROM ACHIEVING NAVAL PARITY WITH GREAT BRITAIN.

"Even if the Senate should approve the treaty made here, some British naval experts doubt whether the House will provide the money to build the billion dollars of ships America would have to construct to achieve naval parity with Great Britain by 1936."

WELL, MAYBE THE HOUSE IS LESS PATRIOTIC THAN THE SENATE.

MAYBE THE HOUSE, AT THE DEMAND OF FOREIGNERS, INTERNATIONALISTS AND PACIFISTS, WILL SCUTTLE THE NATION'S DECLARED POLICY OF NAVAL PARITY AND DO WHAT THE BRITISH ADMIRALS WANT AND EXPECT THEM TO DO.

IF THAT HAPPENS, WE SHALL HAVE A VERY DIFFERENT HOUSE WHEN THE NOVEMBER ELECTIONS ROLL AROUND AND THE PEOPLE HAVE THEIR SAY.

However, this newspaper is of the opinion that the House of Representatives, like the Senate, is an American and not a British law-making body and that it will demonstrate the fact to the British admirals in no uncertain way.

Moreover, we think the House, the Senate and all intelligent and patriotic citizens are fairly well informed on the source of the un-American pacifistic propaganda now being conducted in this country with the purpose of preventing the United States at all costs from building its navy up to the British level, and incidentally giving the British admirals their strange ideas.

The climax of this propaganda was a cable signed by 1,200 names, sent to the American naval delegation in London, and published in the New York Times of Monday, March 4. The cablegram says: "We protest against any possibility that this policy of reduction may be abandoned." In other words, America must still further decimate her navy even if other nations refuse to follow.

The cable also urges the American delegation to adopt "the principle of joint conference in the case of disputes that might otherwise lead to war." That is, the delegation is urged to agree to a "consultation" or "security" pact, which means joining the League of Nations under another name. Indeed, Josephus Daniels, one of the signers, was frank enough to approve his signature to the cable with these words:

"ALL THESE HALF-WAY MEASURES ARE VALUABLE CHIEFLY BECAUSE THEY LEAD US INTO THE LEAGUE OF NATIONS."

Let us see just who it was that composed this cablegram and rounded up the 1,200 signatures. The announced authors were Raymond B. Fosdick, Prof. James T. Shotwell, James G. McDonald and Mrs. Carrie Chapman Catt. Raymond B. Fosdick is CHAIRMAN OF THE BOARD OF DIRECTORS OF THE LEAGUE OF NATIONS ASSOCIATION, WORKING TO GET THE UNITED STATES INTO THE LEAGUE. Mr. Fosdick is also on the advisory council of Frederick W. Peabody's AMERICAN ASSOCIATION FAVORING RECONSIDERATION OF THE WAR DEBTS, the chief debt cancellationist organization of the country.

Prof. James T. Shotwell, of Columbia, on January 9 issued a statement through the League of Nations Association saying:

"SOONER OR LATER THE UNITED STATES WILL BE A PARTNER IN THE LEAGUE OF NATIONS. IT MAY NOT THINK SO NOW."

James G. McDonald is a member of the council of the League of Nations Association and is director of the Foreign Policy Association, which last Saturday in a statement asked "WHY DOES THE UNITED STATES WISH TO MAINTAIN A NAVY AS LARGE AS THAT OF BRITAIN" and complained that the United States alone was UNWILLING TO JOIN IN "MACHINERY" TO PUT TEETH IN THE KELLOGG PACT.

Mrs. Carrie Chapman Catt, chairman of the Conference on the Cause and Cure of Wars, is a notorious pacifist who has publicly advocated for America to abandon the principle of self-defense as a move in the cause of peace.

A careful check shows that the signers of the cablegram include fifty-six persons publicly identified with the League of Nations Association and five of the advisory council of Peabody's association for canceling Europe's war debts to our government.

This would be an appropriate time for the President and the House of Representatives to let the American people, the American delegation abroad and the British admirals know just where our government stands in this matter.

The people have a right to know whether their government proposes to attend to the security and defense of the United States, or whether it is interested only in assuring continued domination of the seas by Great Britain.

It would be reassuring to hear from the President that he has no sympathy with representations made by foreign and internationalistic and pacifistic sections of our population, broadcast in news and echoed in editorials by the unpatriotic wing of the metropolitan press.

We have a right to know whether the administration intends to slide us into the League of Nations system under cover of a naval conference, and whether the administration is contemplating any form of security pact binding us to consult on how to save imperialistic France from the trouble that it is bringing on its own guilty head—France, which we saved once, only to be called Uncle Shylock when we tried to collect only HALF of the money our government lent France in the hour of its desperation.

Finally, the President might tell us the reason—if there is a reason—why he doesn't recall a delegation which has so far done nothing but convince the London conference, the foreign diplomats, the British admirals and the foreign press that Santa Claus has come to Europe again and if they want anything in the world, America will give it to them.

If the President at this time would speak up and talk United States, the whole country would be grateful to him for it, and he would dispel the dread which has arisen in some narrow minds that his long residence abroad may have prejudiced him in favor of certain European nations.

SATURDAY, MARCH 8, 1930

Established 1927, by Pitt Publishing Co., Pittsburgh, Pa. President William Randolph Hearst. Vice-President and Publisher H. M. Ritter. Secretary-Treasurer, A. W. Clark. Associate Editor, C. W. Dunniger. Managing Editor, Royal Daniel, Jr. Business Manager, J. A. Grant. Entered as second class matter at the postoffice at Pittsburgh, Pa.

National advertising representatives, Paul Block, Inc., 247 Park avenue, New York; Palmolive Bldg., Chicago; General Motors Bldg., Detroit; Little Bldg., Boston; Guardian Trust Bldg., Philadelphia; 110 Chancery Bldg., San Francisco.

The Associated Press is exclusively entitled to the use for re-publication of all news credited to it or not otherwise credited in this paper and also the local news published herein. All rights of re-publication of special dispatches herein are also reserved.

## Interesting Faces

The Great Huxley's Grandson, and His Wife.

MR. AND MRS. ALDOUS HUXLEY. HOW DO THEIR FACES IMPRESS YOU?

The most important thing about this young man, with the wide forehead, his face, perhaps, not too well balanced, is the fact that he is the grandson of the real and very great Huxley, scientist, naturalist, educator of men.

The original Huxley would be interested to see this picture and glance at the writing of his grandson whom you see here. He would not read much of the writing, because he would be little interested in chatter about imperfect human beings and the unimportant things that they do.

Compared with his grandfather's work, the work of young Mr. Huxley, clever as he is, is no more important than the chatter of monkeys in the cage, compared with the work of Buffon, the great naturalist, or Cuvier.

It has been said children represent "the only immortality of which we can be sure." We MAY live hereafter, we may NOT. Religion teaches us about the hereafter, agnostics say it is improbable, atheists say it is absolutely impossible.

We shall all know later, in case we DO live hereafter. If not, the discussion won't make any difference.

If our children and grandchildren represent our only immortality it will be disappointing to many of us. But we shall not know.

This young man with all his cleverness, brilliant, admired by millions that never heard of the real Huxley, would not represent his grandfather's idea of immortality.

Huxley lived for science, to teach, to increase human knowledge.

This younger man lives to be brilliant, clever, as the French put it "pour epater le monde."

What will your grandchildren and great-grandchildren, ten thousand generations hence, be like?

We cannot answer the question. But fortunately study of ancient times teaches us that there is always improvement.

This young man may not be an improvement on his learned grandfather. It would be hard to surpass such a man.

But he is a great improvement on his mother and father of a thousand years ago.

That ancient Huxley grandfather, with a low, hairy brow, protruding chin, powerful shoulders and heavy club, climbing to the top of a rock, cautiously looking for his prey, would not recognize his own descendant in this face with the eye glasses.

As for the beautiful Mrs. Huxley, who was Mademoiselle Maria Nys, the ancient Huxley cave man probably would not believe her to be a real woman.

Constant change, and in the long run always for the BETTER.

There is comfort in that.

## SUN TELEGRAPH'S PLATFORM

### For Pittsburgh and Western Pennsylvania

*1—A better, cleaner, more beautiful city.*
*2—Rapid Transit.*
*3—Repeal or modification of "blue law."*
*4—Establishment of Pittsburgh metropolitan district.*
*5—Community Fund for charities.*
*6—Town Hall, seating at least 15,000.*
*7—Voting machines to insure honest elections.*
*8—Development of river transportation.*

## Only A Handful

*Drawn by Nelson Harding*

A tiny group, they rant and rave,
And typify futility,
And incoherently proclaim
A plain impossibility.

With banners bearing doctrines false,
They rush about, a childish band,
When in proportion they appear
As pygmies in a giant hand.

## THE SCIENCE OF LIFE

By H. G. WELLS
*In Collaboration With*
Prof. Julian Huxley and George P. Wells.

THIS, we may note, is getting within measurable distance of the sizes of the ultimate units of which living things are made up. A single molecule of protein is somewhere about a thousandth of a micron across, so the body of a single bacteriophage organism cannot contain much more than a thousand protein molecules.

But the living nature of bacteriophage is still a matter of controversy. We may note that all of the ultra-microscopic organisms whose existence has been proved are causers of diseases, and this is but natural; the pain they cause has spurred us to their discovery.

H. G. Wells

It is perfectly possible that there are other kinds living independently in the soil, for example, just as visible bacteria teem everywhere (although the tentative search that has already been made has as yet revealed none). It may be that there is a world of these incredibly minute forms of life, as little suspected as was the world of microbes 300 years ago.

A tantalizing situation! Broad hints of the existence of these creatures, even proof in some cases, and yet no instrument to see them with.

But happily a new method is being worked out, a method by which we can pry into the anatomy of some at least of the larger of these ultramicroscopic creatures. It has been shown that although we cannot see them with any distinctness we can take their photographs.

As recently as 1925, Mr. J. E. Barnard devised a method, demanding the most elaborate apparatus and an infinity of patience and experimental skill, by which we can extend our knowledge a little farther.

It rests on the fact that ultra-violet light has a shorter wavelength than visible light, therefore if objects illuminated under the microscope with ultra-violet light, their images will show finer details than is possible with visible light.

Now ultra-violet light has no action on the retina, so these images cannot be seen, nevertheless, it blackens a negative, so they can be photographed.

The first organisms to be examined in this way were those that cause a disease of the lungs in cattle. The result was surprising. The organisms were found to be not miniature bacteria, but creatures as different from bacteria as bacteria are from protozoa or moulds. Bit by bit, by photographing cultures in different stages of growth, the story of their life-cycle was pieced together.

In the first stage in the cycle that escapes direct observation and passes through filters, the creature is a very minute particle, about one-fifth of a micron across. Apparently these particles can proliferate directly. But they also have a method of multiplication utterly unlike that seen in bacteria.

They swell up into hollow sphere, six or seven times as large—big enough to be seen with a microscope; then little wart-like thickenings appear dotted over the walls of the spheres and detach themselves. These are the particles with which we started. Sometimes the particles remain connected for a time to the parent sphere by means of an incredibly fine thread before they break away.

Sometimes a number of particles and spheres may be found thus connected together. And that is pretty nearly all we know. It is a fascinating story because the creatures are so unlike anything that has yet been seen and fascinating also because it is incomplete, the first step in what must become a profoundly important branch of investigation.

A second step also has been taken: Barnard has photographed similar but even smaller organisms—about a tenth of a micron across—from certain types of cancerous growths of fowls and of men. But whether these organisms are the cause of cancer is a matter that we shall discuss in a later book.

It will be noticed that the creatures which have been photographed in this way are only just beyond the margin of visibility; how far it will be possible to develop the method and reveal yet smaller organisms it is difficult to say.

A corner of the veil that hides these tiny creatures has been raised for an instant, an instant long enough for the click of a camera; the rest, at present, is darkness.

(Copyright, 1930, by H. G. Wells, Julian Huxley, George Philip Wells.)

(Continued Monday.)

## "Bugs" Baer Says:

### News Reel

RIO JANEIRO: We advise Chicago to either pay their policemen or take their guns away.

Mexicali: An American who drinks in Canada and then staggers back into the United States of Amendments is not violating any constitution but his own.

"Bugs" Baer

Chung How: Prayers were offered up in all the jewelry shops for the speedy recovery of Peggy Hopkins.

Terra Del Fuego: European nations hope that President Hoover's economy program includes payments of war debts.

New York: Director of Prohibition Campbell refuses animal lover permission to purchase liquor for his dog. We have been buying that kind of stuff for the last 10 years.

Los Angeles: Astronomers warn motorists that there will be an eclipse of the green light every day during banking hours.

(Copyright, 1930.)

## NOW SEE WHO'S THERE

By Herbert Kaufman

THE nominating committee of the Hall of Fame is reserving no niches for any present members of the United States Senate.

If Theodore Roosevelt were still with us, he'd find no difficulty in selecting, from that sordid squabble nest, a dozen additional consecrates for the "hall of shame," to which he so impulsively consigned the late E. H. Harriman.

Th framers of the Constitution intended that the federal upper house should represent the creme de la creme of national vision, capacity and character. They designed to create an assembly where the public might concentrate the impeccable judgment, the supreme genius and the peak ability of the country.

Alexander Hamilton (who feared that the lower branch of Congress would be too susceptible to popular clamor and inclined to expedient, rather than fundamental deliberation), insisted that Senators, like Supreme Court justices, should be elected for life terms, thus removing their opinions from the specious influence of politics and partisan pressure.

HE couldn't put it across—and now see who's there. Count 'em and weep. Look upon the ant hill descendant of that Rock of Gibraltar, which once quartered garrisons of Websters and Clays and Calhouns and Conklins and Tildens and Evarts.

Behold the fruit of the primaries—the culls and windfalls who replace the cultivated and matured judgment of which the separate states recently and proudly confided power of attorney.

Contrast these peewits of 1930 with Morgan, of Alabama; Davis, of Minnesota; Hoar, of Massachusetts; Dolivar, of Iowa; White, of Louisiana; Cockrell, of Missouri; Foraker, of Maryland; Hill, of New York; Fry, of Maine; Culberson, of Texas; Aldrich, of Rhode Island, and Ingalls, of Kansas.

COUNT the log-rollers, pork-swappers, demagogues, common scolds and special "interest" tools playing legislative give-and-take in the seats from which yesterday saw intellectual lightning flash and heard constructive patriotism thunder.

Measure contemporary senatorial competence and character with the same tape-lines that used to estimate the status of candidates, and discover how many pigmies are hidden in the togas the giants wore.

If business expresses disrespect of the Senate's processes and challenges the integrity of its objectives, the Senate need only search its own confused and exasperating record to ascertain the justification.

If a majority of the people are disgusted with and suspicious of the motives which inspire the Senate's tariff jugglings, prohibition attitudes and administration disloyalty, the Senate must lay the onus of responsibility upon its own undignified debates and internecine feuds.

THE Senate has lost sight of its inherent obligation to preserve community rights from sectional selfishness.

The Senate has degenerated into a defender and extender of special privileges.

The Senate has forgotten the duty it owes national coherence and stability, to become an advocate of territorial spites, creeds and treasury grabs.

The Senate is increasingly evincing an antagonistic trend toward executive direction.

In other words, the Senate has finally reached the estate that Hamilton prophetically visioned, when his confreres in the constitutional convention concluded to adopt the Jeffersonian conception instead of the Federalist theory of an upper house.

(Copyright, 1930, by Daily Mirror, Inc., and Herbert Kaufman.)

**Text For Today** God is faithful, who will not suffer you to be tempted above that ye are able; but will with the temptation also make a way to escape, that ye may be able to bear it.—1 Corinthians x:13.

(The text for today is suggested by the Rev. Dr. J. W. Hawley, pastor, First Methodist Protestant Church, East End.)

## NEW YORK DAY BY DAY

By O. O. McIntyre

NEW YORK, March 8.—Newspaper writers who achieve what is known in the trade as a "by line"—you know, the signed piffle—are targets for many creepy communications. Every syndicated writer has a group of correspondents who bombard him with queer letters.

It is called "nut mail" and, of course, does not include the epistolary cheer that is so welcome, the queries or even those who ring the columnar "I" in red pencil and margin a neat little notation to take a broad running jump off a dock.

"Nut mail" is rarely amusing, for it usually comes from those with discorded minds. They babble of fancied grievances and are jumpy and incoherent. Some have a panacea for the ills of the world and others are being held in imaginary bondage.

They tell of inventions of which they have been defrauded or of enemies who lie in wait. For more than five years I have received from one to two missives a week written in a distinguished feminine hand and postmarked from a large Ohio city. They address me as "Buddy."

Although not one has been answered, they speak from time to time of my replies and now and then of telegrams and gifts—imagine?—from me. A correspondent in Nome, Alaska, sent me a postcard daily for more than four months. They were rational and friendly, but never signed.

Bide Dudley for several years received letters from a lady in a nearby New York town. When at last they became threatening he turned them over to postal authorities. The lady was hiding, investigation developed, a progressive paranoia from even members of her family.

Another columnist has for several years received on the first day of each month a brand new $1 bill. It is folded in a plain sheet of paper in an equally plain envelope and addressed on a typewriter. It has never been mailed from the same postoffice station twice.

* * *

As the owner of a dog who puts his paw into the handle of a drawer, pulls it open and takes out a rubber ball, I can easily believe a gentleman who writes from Philadelphia that his dog, after an auto ride, rushes up to the front porch and pulls down a switch that turns on the electric lights.

(Copyright, 1930, by McNaught Syn., Inc.)